"All the News That's Fit to Print."

The New York Times.

THE WEATHER
Fair today; cloudy tomorrow; not much change in temperature.
Temperatures yesterday—Max. 67, min. 37.
U. S. Weather Forecast—For details see Page 24.

Copyright, 1929, by The New York Times Company.

VOL. LXXVIII....No. 26,026. NEW YORK, SATURDAY, APRIL 27, 1929. TWO CENTS in Greater New York; THREE CENTS Within 300 Miles; FOUR CENTS Elsewhere Except 7th and 8th Postal Zones

HOUSE DRYS APPLAUD DEFENSE OF KILLING; WETS REPROVE THEM

Holaday Justifies Shooting by Policeman in Liquor Chase at the Capital.

SAYS LAW MUST BE UPHELD

LaGuardia Deplores Demonstration, Calling It Start of New Era in Enforcement.

POINTS TO I'M ALONE CASE

Black Declares It "the Most Outrageous Scene" He Ever Beheld in House.

Special to The New York Times.

WASHINGTON, April 26.—Prohibition was debated in the House for the first time in the special session today, the discussion reaching a climax over the killing here early Wednesday morning by a policeman of Ottmer Herman Fleming, 21-year-old driver of a liquor-laden automobile.

Applause which arose as Representative Holaday, Republican, of Illinois, told of the circumstances marking the shooting of Fleming drew a sharp reproof from Representatives LaGuardia, Republican, and Black, Democrat, both of New York. The former deplored the applause as an unseemly exhibition over the death of a human being killed by enforcement officers, while the latter asserted that the demonstration was "the most outrageous scene he had ever beheld in the House of Representatives."

"I am not surprised at the gentleman who defended the assassin," Mr. Black added, "because he comes from the vicinity of Herrin, Ill., where they are used to shooting."

Fleming was killed during a chase by Policeman Clyde O. Rouse as he was making his way across the Anacostin Bridge. The policeman, whose case will be inquired into by a grand jury, said that when he called upon the man to stop a smoke screen was released. He fired, he said, at the tires of the machine, but one of the shots struck Fleming in the back, causing immediate death.

Holaday Justifies Policeman.

Mr. Holaday, who is an ardent dry, detailed the shooting to the House and insisted that the policeman was justified in using firearms to halt "an escaping felon."

"There was a man fleeing from the officers," he said, "who had in the presence and to the knowledge of these officers committed two felonies and one misdemeanor. The officer fired four shots at the left rear wheel. Four of these shots hit the car within a radius of eight inches and a fifth passed through the back of the car, struck the driver in the back of the head and killed him."

At this point Mr. Holaday was applauded.

"If the officer could not see the car on account of the smoke, how could he see the tire that he shot into?" asked Representative Brand, Democrat, of Georgia.

Mr. Holaday did not explain. Mr. Brand asked whether the Illinois member intended to assert that "when one is fleeing from an officer without a warrant the officer has the right to kill him because he has violated the prohibition law."

Representative Strong, Republican, of Kansas, a dry, protested against the use of the word "prohibition" in the debate.

"That is all it is," Mr. Brand retorted, "a prohibition case and a murder."

Dry Says House Approves Killing.

Representative O'Connor, Republican, of Oklahoma, asked if Mr. Holaday did not believe "we ought to reprimand this officer for wasting four shots instead of using just one."

Representative Denison, Republican, of Illinois, asserted that an officer, having seen a felony committed, needs no warrant to make an arrest.

"If he uses the force necessary to effect the arrest, then is he to be held up to condemnation and be taken off duty and be sent to answer to a grand jury?" Mr. Holaday asked. "I believe it is time we, as members of Congress, and the citizens of this country should come to the support of officers attempting to do their duty with our moral support."

Representative Cramton, Republican, of Michigan, recognized Anti-Saloon League spokesman in the House, declared it was evident from the applause that "at least on the Republican side" the House approved the killing.

"I have not noticed any on the other side," he said.

From the Democratic side came a chorus, "There has been applause on this side."

Representative Summers, Republican, of Washington, said "the record ought to show that the applause just given shows that the sentiments of the gentleman from Illinois are approved by at least four-fifths of the members of this House."

LaGuardia Draws a Parallel.

Reproving the applause, Representative LaGuardia said:

"When I came here I did not expect to hear applause at the shooting of any human being, even though

Continued on Page Four.

Defeat of Heflin Is Urged By Alabama Women's League

BIRMINGHAM, Ala., April 26.—(AP).—Plans for an active campaign to bring about the defeat of Senator J. Thomas Heflin in 1930 are being formulated at headquarters of the Alabama Women's League for White Supremacy, Mrs. Mabel Jones West, president, announced today in making public a resolution of apology addressed to "the people at large" for Heflin's campaign against the Catholic Church.

The resolution, adopted by the executive board of the league, "deplores his (Heflin's) foolish and fanatical assaults upon those of our fellow citizens who are members of the Catholic Church." The resolution added that "the lack of patriotism and dark designs upon the liberties of the country which seem to be attributed to Catholics by the Senator and which apparently fill him with fear and dismay, are not shared by the majority of the people of Alabama. We repudiate Senator Heflin as our representative in any sense."

LEVIATHAN ARRIVES; VOYAGE MILDLY 'WET'

Nearly $2,000 Worth of Liquor Consumed, but Passengers Report No Intoxication.

112 BOTTLES JETTISONED

Wine and Beer Most Popular—Customs Finds Medical Stores Intact, Makes Few Seizures.

The Leviathan of the United States Lines, Inc., arrived at noon yesterday with 1,147 passengers on her first officially "wet" westbound voyage from Southampton, via Cherbourg. The eastbound trips of the liner will be dry, officers said, except for liquor the passengers take on board themselves or that which may be sold by bootleggers among the crew, despite the iron discipline of Captain Harold A. Cunningham, the master.

Alcoholic liquors costing $2,000 were placed on board the Leviathan at Southampton and Cherbourg—1,900 bottles of beer, ale and stout, with a stock of Scotch at the English port and wines and brandy at the French port. According to officers of the ship, 112 bottles and half bottles of various liquors left unsold in the eight serving bars Thursday night were thrown overboard before the liner reached New York.

This liquor was thrown overboard in the lonely hours of the middle watch, midnight to 4 A. M., known by sailors as "the graveyard watch," under the eyes of the captain, when no traveling journalists or photographers with flashlights were about. The liquor was worth less than $100 as it was purchased free of duty. The 1,900 bottles of beer, ale and stout were disposed of at 25 cents a bottle, which meant a profit of $380, as the cost was not more than 5 cents a bottle wholesale and free of duty.

Beer and Wine Popular.

There was little drinking in the smoking rooms for the number of passengers, it was reported, and the popular beverages were wine and beer until the supply of beer was exhausted on Tuesday night. Wines were served at the table in the dining salon.

The prices on the typewritten slip handed out on request were: "Champagne, $5 a quart; Bordeaux red, $1.75 to $3 a quart; Sauterne, $1.50 to $2.50 a quart; Burgundy, $2.50 to $4, beers, &c., 25 cents; cocktails and straight Scotch, rye or bourbon, 25 cents."

Many passengers brought their own wines and liquors on board at Cherbourg as they may be bought duty free in France.

Senator Otis Glenn, Republican, of Illinois, who was a passenger with Mrs. Glenn, said he had not seen any evidence of intoxication on the voyage.

"The ship was run in an orderly manner," he said, "and if I had not been told that liquor was served I should scarcely have known it."

Henry M. Dawes, president of the Pure Oil Company and brother of

Continued on Page Six.

HOOVER MEN PRESS PLANS IN SENATE TO KILL DEBENTURES

Watson Announces He Will Move Soon to Strike Provision From the Farm Bill.

CHALLENGE IS ACCEPTED

Robinson Chides Indiana Man and McNary for Shift to Administration Views.

LATTER FOR AVOIDING VETO

Admits Under Democrat's Fire He Opposes Modified Scheme Proposed by Norris.

Special to The New York Times.

WASHINGTON, April 26.—Administration forces carried into the Senate today their fight on the export debenture plan of farm relief, opposed by President Hoover, when Senator Watson, Republican floor leader, announced that he would move soon to strike the provision from the McNary bill.

Senator Robinson, the Democratic floor leader, accepting the challenge, twitted Senator Watson and Chairman McNary of the Agricultural Committee for their past championship of the equalization fee and their present desertion of that principle, which is also objected to by Mr. Hoover.

Senator Watson smilingly said he would explain later why he opposed both the debenture program and the equalization fee at this time. Senator McNary also said he would explain later.

After an hour and a half of debate on the farm bill the Senate adjourned until Monday to study a modified debenture proposal made by Senator Norris of Nebraska and intended to counteract to some extent the assertion that the debenture would stimulate the overproduction of farm crops.

Under the Norris plan the Farm Board could estimate the size of the crop, compare it with a five-year average and then reduce the amount of the export bounty, according to a fixed scale, should there be evidence of overproduction.

Chambers' Methods Contrasted.

The legislative procedure of the Senate and House has been vividly contrasted by the manner in which the two bodies have considered their respective farm bills. The Senate took up its bill on Tuesday, and has devoted only half its time to the measure, with the prospect that debate will run on for two weeks. The House took up its bill on April 15, and passed it last night.

Today, when Senator Watson announced his intention to attempt to eliminate the debenture plan, Senator Robinson asked him if he would support the equalization fee if the other proposal were rejected.

"Will the Senator explain what has come over the spirit of his dreams in regard to the equalization fee?" the Democrat inquired.

At this point, Senator Watson said he would take the subject up at another time.

There was "something mysterious," the Democratic leader retorted, about Senator Watson considering making a careful statement later.

"Ordinarily," he stated, "he doesn't care what he says. He says he will explain. Well, a Senator possessing the mental ingenuity of Mr. Watson can explain any inconsistency in his mental processes, to his own satisfaction at least."

Accuses Watson of Politics.

He accused Senator Watson of utilizing farm legislation for political purposes.

"He wants to perpetuate it; he thrives on it," Senator Robinson continued. "It does not make any difference to the Senator whether the equalization fee fails or succeeds, so long as the farm relief question is in the politics of the country.

"The Senator from Indiana and the Senator from Oregon were the champions of the equalization fee. They told us it did not matter if Mr. Coolidge had vetoed a bill em-

Continued on Page Ten.

Taxi Men Warn Gas Tax May Force Rates Up; Fare of 35 Cents for First Mile Considered

Because of the two-cent gasoline tax, which goes into effect in New York State on May 1, the heads of the principal taxicab companies of the city are considering a rate increase, it was learned yesterday. Following the announcement of A. S. Freed, president of the Paramount Company, that a rise in rates was a "serious possibility," Henry Weiss, manager of the Checker Cab Company, said he did not see how the cab operators could make both ends meet with the added expense.

"As things are," said Mr. Weiss, "the taxicab companies are leading a hand-to-mouth existence. The gas tax, plus the 20 per cent increase in insurance, the cab operators have to pay, threatens to force us to raise our rates from 30 to 35 cents for the first mile of travel. We do not want to do this and will try to operate with the present rates for a while, but it looks as if something would have to be done to relieve the situation."

Mr. Weiss explained that if the rates were raised meters will start at 20 cents for the first quarter mile, instead of the customary 15. Each quarter mile after the first would cost 5 cents, as at present, he said.

In stating the position of the Paramount Company, Mr. Freed said that it had been estimated that the gas tax would add 40 cents a day to the cost of operating each cab. He figured this on a basis of twenty gallons of gasoline, taxed at 2 cents a gallon. The company would try to make up this added expenditure by reducing maintenance costs, he said, but would have to raise its rates if the plan proved unsuccessful.

Daylight Saving Begins at 2 A. M. Tomorrow; Clock to Be Put Ahead for Quarter of Nation

Tomorrow morning at 2 o'clock daylight saving will begin again for millions of persons throughout the city, State and country. It has been estimated that one-quarter of the population of the country will be affected. Clocks and watches in communities observing daylight saving will be put forward one hour. The period continues until Sept. 29.

In New York 186 cities and towns, including this city, will observe the change, as will virtually all New Jersey and some New England States. Connecticut has a law forbidding the use of any but Eastern Standard Time on public clocks, but Hartford, New Haven and other cities there have adopted daylight saving in spite of the Legislature's ban.

The Wall Street district and the Federal Reserve Bank will conform to new time, and clearings on the New York Clearing House will begin at 10 o'clock.

Massachusetts will observe the change under a State-wide law. Rhode Island is controlled by local ordinances. Philadelphia will observe it, as will two cities in Vermont, Chicago and eight other cities in Illinois, three cities in Maine and several in Michigan. New Hampshire holds to Eastern Time with the exception of the city of Nashua.

Liners of the Old Dominion Line and the Eastern Steamship Line will follow the new schedule.

The Pennsylvania Railroad announced yesterday that the Broadway Limited will run one hour earlier than usual. For the first time the New York Central will operate the Twentieth Century Limited on Daylight Saving Time. The railroads will issue new time tables today. The Long Island Railroad operates on Daylight Saving Time, and the Lehigh Valley and the New York, New Haven & Hartford will make their schedules conform with local conditions.

Nearly all of this State will use Daylight Saving Time.

TORONTO, Ont., April 26 (By The Canadian Press).—In all the cities of Quebec and in Toronto, Ottawa, St. Catharines and Oshawa, in Ontario, clocks will be put forward one hour at midnight Sunday, but as usual the railways will adhere to standard time. Stock Exchanges, following the lead of New York, will go on Summer time.

IMPEACHMENT COURT ACQUITS JUDGE HARDY

California Jurist Found Not Guilty of Charges in the McPherson Case.

SENATE GIVES ITS VERDICT

Absolves Him of Misdemeanors Alleged in Four Articles Presented by the Assembly.

By The Associated Press.

SACRAMENTO, Cal., April 26.—Superior Judge Carlos S. Hardy of Los Angeles was acquitted by the Senate, sitting as an impeachment court, today on all charges of misdemeanors in office as set forth in the Assembly's four articles of impeachment among which were included allegations of activities on behalf of Aimee Semple McPherson, the Los Angeles evangelist.

A majority vote was given for the jurist on all of the four impeachment articles.

On Article 1, charging that he practiced law while in office by giving legal advice to Mrs. McPherson, the vote was 37 for acquittal and 2 for conviction.

On Article 2, charging obstruction of justice in aiding the evangelist to escape trial on conspiracy charges, involving her "kidnapping" story, the vote was 21 for acquittal and 18 for conviction.

On Article 3, alleging the receiving of a $2,500 check from Mrs. McPherson, the vote was 23 for acquittal and 16 for conviction.

On Article 4, charging obstruction of justice in attempting to intimidate a witness in the kidnapping case, 26 voted for acquittal and 13 for conviction.

The Senate went into a private conference at 10:25 A. M. to decide on a verdict. Fifteen members of the upper house are attorneys and at least ten of these were understood to be desirous of arguing the legal points of the case.

In the closing arguments last night Judge Hardy made an impassioned plea to the court to consider his years of service, his good name and to acquit him solely on the evidence produced.

"I am not charged with offenses in the administration of justice," the jurist said. "I am human and have made mistakes. Who hasn't? But my offense is the offense of friendship."

Cause of Impeachment.

Events leading up to the impeachment of Judge Hardy date back to the Spring of 1926 when Mrs. McPherson disappeared while bathing at Ocean Beach, Cal., and reappeared a few weeks later at Douglas, Ariz., with the story that she had been kidnapped and held in Mexico, but had escaped.

The Los Angeles District Attorney's office investigated her story after she had appeared before the grand jury there. A District Attorney's information charging her and her mother, Mrs. Minnie E. Kennedy, with conspiracy to obstruct justice, was filed after the prosecutor's office had gathered unconfirmed evidence indicating that instead of being kidnapped, the evangelist had gone to Carmel, Cal., an artist colony, with Kenneth G. Ormiston, her radio operator. The conspiracy charge was dropped however.

Last Fall Mrs. Kennedy, after a disagreement with Mrs. McPherson, revealed that $2,500 had been given to Judge Hardy, who was presiding over the criminal courts of Los Angeles. The mother hinted, too, that her daughter's kidnapping story was not true.

Ousted by Bar Association.

The American Bar Association ousted Judge Hardy from membership because of the $2,500 gift. Both Mrs. McPherson and Judge Hardy admitted the transaction but declared it had been a "love offering" and had no legal connection with the evangelist's legal trouble. The prosecution in the impeachment trial introduced testimony by Mrs. Kennedy indicating that the check had been given for legal services.

Mrs. Lorraine Wiseman-Sielaff, who had figured as a witness in the Los Angeles hearing of the evange-

Continued on Page Ten.

LAST CHANCE to see "SHOW BOAT" at the Ziegfeld Theatre. Mats Thurs., Sat. Final night May 4.—Advt.

STYLES CONVICTED OF QUEENS PERJURY

Fourth Man Found Guilty as Result of Harvey Charges Liable to 20-Year Term.

JURY IS OUT TWO HOURS

Prisoner's Wife and 3 Children Hear Verdict—Judge Adel to Fix Penalty Friday.

Harry J. Styles, Queens real estate dealer and former member of the Ku Klux Klan, was found guilty of perjury last night by a jury sitting before County Judge Frank F. Adel in Queens County Court. He faces a maximum sentence of twenty years in jail. The statement for which he was convicted was made as a defense witness at the trial of Frank H. Berg Jr. and Albert Levin for attempting to bribe Borough President Harvey.

The jury, which was selected from a special panel, deliberated two hours and nine minutes before reaching the verdict. It was 9:53 when Foreman Christy D. Bramswig announced the verdict. The judge's charge had been completed and the case given to the jury at 6:26, and they had dined during part of the interim.

The court room was full when the jury filed in. The majority of the spectators appeared to be friends of the defendant. His wife, her six-weeks-old baby in the arms of a friend beside her, and her two other small daughters on her other side, was seated in the first row behind the railing separating counsel from spectators. She wept quietly as the word "guilty" was pronounced.

Styles Erect as He Hears Verdict.

Styles himself stood very erect, his back stiffening as he heard the verdict. He is 34 years old, is a regular church attendant, and once was arrested, though not convicted, for petit larceny, according to the pedigree he gave the court clerk. He stood with his eyes shut and his fists clenched behind him.

After the customary formalities, including the poll of the jury requested by Styles's counsel, the convicted man was remanded to the Queens County jail pending sentence, which Judge Adel said he would pronounce next Friday. The judge refused a request that the convicted man be paroled in the custody of his attorney pending sentence.

Styles is the fourth man to be brought to trial, and the fourth one to be convicted, as the result of charges brought by Borough President George U. Harvey since his election to his present office. The first two, Berg and Levin, were convicted before Judge Adel last month on charges of attempting to bribe Harvey to make certain awards of sewer contracts. Angelo Paino, wealthy Brooklyn contractor, was subsequently convicted on charges of furnishing the money with which the bribery attempt was made.

Outgrowth of Berg-Levin Trial.

Styles was charged with committing perjury after his testimony for the defense at the trial of Berg and Levin, who were convicted before Judge Adel last month of having offered Borough President Harvey a $10,000 bank note as a bribe.

Styles testified then that Mr. Harvey had approached him last November and asked him to corroborate Harvey's own story that Berg had attempted to bribe him in New Milford, Conn., on Nov. 11. Styles said he told Mr. Harvey he could not do this, that it would be perjury, and that he had never been in New Milford. He quoted the Borough President as replying that the favor was not too much to ask of a true friend, that he, Harvey, was in a position where he had to "get" Berg, and that if Styles refused to corroborate the story, then they would not have any evidence against Berg.

Styles at his trial fixed the date of Harvey's alleged effort to persuade him to perjure himself as Nov. 27. Previously it had been assumed that Styles had referred to a meeting on Nov. 21.

Testify on Krusader Membership.

Evidence brought out by the defense in proof of the assertion that Harvey was a member of the Ameri-

Continued on Page Two.

TORNADO DEATH TOLL REACHES 87 IN SOUTH; 500 KNOWN INJURED

Storm Descends at Night on Statesboro, Ga., Killing 34 There and Hurting 70.

MANY HOUSES DEMOLISHED

Red Cross and National Guard Troops Hurried to Give Aid in Wide Area.

TOWNS ARE STILL ISOLATED

Property Loss in Georgia and South Carolina Is Estimated at Over $1,250,000.

Special to The New York Times.

ATLANTA, Ga., April 26.—At least eighty-seven persons were killed, more than 500 injured, thousands made homeless, and a property loss exceeding $1,250,000, was caused by the tornadoes which swept over South Central Georgia and parts of South Carolina late yesterday afternoon and last night.

Today Red Cross and other relief agencies were busy in the stricken territory doing their best for the injured and salvaging all that is possible from the wreckage. In some places the National Guard has been called out to prevent looting and to give other aid.

From telephone reports, stories of relief workers and information gathered from victims, the following estimate of the dead and injured is compiled:

STATESBORO, GA.—34 killed and 70 injured.
COCHRAN, GA.—17 killed and 110 injured.
METTER, GA.—22 killed and 30 injured.
DEXTER, GA.—6 killed and 17 injured.
RENTZ, GA.—1 killed and 10 injured.
SOUTH CAROLINA—7 killed and 20 injured.

The storm swept southeast from Macon, through Bibb, Laurens, Dooly and Candler Counties, taking lives everywhere it struck. Not until today did Statesboro, send out calls for help, reporting the heavy loss there.

In a telephone conversation with the State Board of Health, Dr. J. T. Whiteside of Statesboro said the situation there was serious, with danger of infection to the injured.

National Guard troops from Dublin were spread over the stricken area today, and with their aid the Red Cross is making a survey of the damage. very report added to the total of property loss and to the list of dead and in

A relief train was rushed south from Dublin late last night. It returned this morning bearing bodies of dead and more than a score of injured from Dexter, Chester and the territory surrounding those towns.

No Warning Clouds Seen.

First eye-witness stories told of the fury of the wind which swept everything in its path.

The wind struck out of a clear sky, without the usual warning of twisting clouds. It spread devastation in a score of towns, battering farm dwellings, uprooting trees and littering roads, making them impassable.

The storm struck first nine miles south of Macon, turning a settlement of about ten houses into a pile of shattered wood. Rising from the scene of wreckage the storm whirled southward, descending again in Cochran. It passed with full force within a quarter of a mile from the business section, demolishing all in its path. It then swung toward Dexter and Chester. Only meager reports have come from these towns.

Almost simultaneously a similar disturbance swept a corner of South Carolina, centring around Spartanburg and Pelzer. With seven dead and more than a score injured, both

Continued on Page Nine.

AMERICA AGREES TO ADOPT MAJORITY VIEW ON ARMIES; CONCESSION STIRS GENEVA

Berlin Radiophones to Siam; Voices Carry 5,300 Miles

Wireless to The New York Times.

BERLIN, April 26.—Successful tests of radio telephony between Berlin and Bangkok, Siam, a distance of 8,500 kilometers (about 5,300 miles) were made today from the Nauen station on a short wave of 16.9 meters.

After officials had exchanged greetings Prince Puchatra, secretary to the Siamese Communications Minister, who is now in Berlin, talked with his chief.

Atmospheric influences disturbed clear understanding temporarily on account of sunset in Siam. The tests will be continued and, if satisfactory, regular service will be opened as soon as possible.

BRITONS FLY TO INDIA IN 4,130-MILE HOP

Shortage of Fuel Forces Plane Down at Karachi, 1,170 Miles From Goal.

HEADWINDS HELD IT BACK

Lack of Wireless Prevented Learning of Tailwind Below —Short of World Records.

Special Cable to The New York Times.

LONDON, April 26.—An attempt by the British air force to capture from Italy the world's non-stop long-distance air record failed today.

The huge Fairey-Napier monoplane which left the Cranwell Airdrome in Lincolnshire Wednesday landed at Karachi, India, after flying 50 hours and 48 minutes, in the course of which it covered about 4,130 miles. Karachi is 1,170 miles short of the plane's goal, Bangalore, and 267 miles short of the record held by Italy.

Nevertheless, the plane's pilots, Squadron Leader A. G. Jones-Williams, and Flight Lieutenant N. H. Jenkins, established a record for the first non-stop flight from England to India and a British record for a non-stop flight.

A heavy headwind encountered down the Persian Gulf reduced the plane's speed to about sixty-five miles an hour, and although the fliers passed over Karachi at 4 o'clock this afternoon, they decided to return, owing to a shortage of gasoline, and landed two hours later. Thus the actual flight to India occupied forty-eight hours, compared with the seven and one-half days of the new air mail service.

C. R. Fairey, the designer of the machine, says it could carry a ton of mail to India in two days, with one stop for refueling, and reach Australia in four or five days.

Tail Wind at Lower Level.

Analysis of the flight by technical men discloses two interesting facts. First, at least 660 miles would have been added to the 1,530 miles flown in the final twenty-two hours of flight if the Air Ministry had been able to tell the pilots that a thirty-mile-an-hour wind was blowing in their favor at lower levels.

The pilots, who were not equipped with wireless, were battling against a half gale at a height of 10,000 feet all the way from Bagdad, but officials had no means of telling them to come down and take advantage of

Continued on Page Three.

Man Shot to Surface by Submarine's Tube; Italians Try Out New Life-Saving Device

By The Associated Press.

SPEZIA, Italy, April 26.—Shooting to the surface through a metal tube members of trapped crews of sunken submarines is a new and efficient method by which Italian naval experts say they will be able to save th lives of sailors when an accident prevents undersea craft from rising.

The Italians, like American naval experts, have been studying this all-important prob.m for months and they maintain that they have developed a method to supersede all others actually practiced.

Experiments were made today on the new Brazilian submarine Humayta, built and recently launched here, in which a diver was able to enter the submarine lying at the bottom of the harbor, converse with the crew and leave the craft again to mount to the surface of the water.

The Italian method consists in installing a large metal tube running through the hatch over the torpedo room, the end of the tube within the submarine going into a large top-less steel box.

Then the submarine is submerged, air pressure of three atmospheres is introduced into the torpedo room, preventing water from rushing in. The water comes through the tube but is checked when the steel box is half filled.

A person wishing to leave the submarine is first equipped with diving apparatus, then dives into the half filled steel box, gropes his way into the metal tube and shoots himself to the surface of the water.

Thus far the Italians have used regular diving apparatus, but in a few days they intend to try out the "Graiger" respirator, which is a kind of life belt equipped with oxygen containers.

The Minister of Marine, as a result of success in the experiments on the Humayta, has ordered the Italian submarine F-17 to Spezia for further tests, during which the undersea ship will be sunk at various depths and the whole crew released one by one.

The Italian experts have also formulated a system for communicating between a sunken submarine and the surface by means of hammer taps on the hull of the submarine.

The tests today, under the direction of Commandant Belloni, were made in the presence of Admiral Ducki and many of the foremost Italian naval chiefs.

East, comfortable trains to Philadelphia on the Hour from Liberty St. Phone Barclay 8010. New Jersey Central. —Advt.

GIBSON IN PLEA FOR ACTION

He Calls On Other Nations to Yield Also and Permit Accord on Limitation.

MOVE LINKS US AND BRITAIN

We No Longer Demand Counting Reserves as Effectives, Thus Ending Opposition to France.

ARMS PARLEY HOPES SOAR

London Officials Now Favor Naval Conference After Four-Month Study of Our Plan.

By CLARENCE K. STREIT.

Wireless to The New York Times.

GENEVA, April 26.—Ambassador Hugh S. Gibson electrified the Preparatory Disarmament Commission again today for the second time in five days. This time the chief American delegate did it by making, in the same spirit as Monday's naval offers, what Count Massigli of France immediately called an "important" and "historical" concession on the question of army effectives, which has rivaled the naval issue as an obstacle to a disarmament convention.

The concession, as anticipated in yesterday's dispatch, was that America had assumed a neutral position, specifically withdrawing her previous strong objections to excluding trained reserves as army effectives. To the concession Mr. Gibson added—with a view to speeding the commission's work, as explained yesterday, by encouraging a conciliatory spirit all around—a strong recommendation that all the other powers having concessions to make should follow suit and make them immediately. America, in short, laid her cards as frankly on the table in the army as in the naval discussion, and this time she directly appealed to the others to do the same.

Gives France Free Hand.

The concession itself meant that America joined Britain in giving France a free hand in the matter of trained reserves, which amounts to backing up the French, who have always insisted on excluding them from the effectives to be included in any reduction scheme. The manner in which it was made tends to narrow the essential debate on this point down to France and Germany, with France holding the best cards, but America and Britain in a good position to exert a moderating influence toward a possible Franco-German compromise.

The effect of all this was immediate. Count Massigli lost no time in confirming the impression noted yesterday that the French attitude since Monday had changed greatly in the direction of conciliation and that France welcomed the move for speeding an army accord. He declared that Mr. Gibson's statement would "prodigiously accelerate our labors."

Count Massigli said that France, up to this time, felt she could not make a concession on trained reserves, but that now "the situation is profoundly changed." He concluded that France is "more than ever ready to lay her cards on the table" and make "every concession within her power."

Sato Predicts Solution.

N. Sato associated Japan with Count Massigli's reply to Mr. Gibson's "supremely important statement," adding: "We can now find our way out of a great many difficulties"—in the trained reserve question. He said that Japan felt she could now maintain her system of a conscript army without differing with the other powers and that as a result of this American concession "the Japanese delegation will do everything in its power to make counter-concessions in turn"—which is taken to mean that Tokio will have a more friendly disposition toward Washington's naval ideas. The concession is naturally expected to have a similar effect on the French naval views, to American advantage.

The Japanese thus believe that Germany's fight against the exclusion of trained reserves is already completely lost, but it is not so clear that the French are unwilling to make any concessions, even on this point. It is pointed out that the American delegate was the only one to make a concrete concession today, the French and Japanese delegates using much vaguer terms, but since "they made necessarily less prompt" speeches, this may not be so significant as it is regarded now.

Indeed, the concrete official effects of Mr. Gibson's move were hardly revealed today, but they are expected to begin to take form at tomorrow's session, which is eagerly awaited. Count von Bernstorff will then give Germany's viewpoint. Apparently nonplussed by today's de-

velopment, he confined himself to telling the commission that he was "so greatly impressed by the important statement" Mr. Gibson made that he desired to reflect over night on it.

French Will Be Questioned.

If the concessions the French and Japanese promised do not take definite shape, then it will not be Count von Bernstorff's fault, for he said this afternoon that he was going to insist tomorrow that the French must state just what they are going to concede.

Lord Cushendun is also likely to speak tomorrow, if only for British election reasons. Last Friday his took the same general stand on effectives that Mr. Gibson took today. But not substantially. Mr. Gibson's speech obviously also gives him an excellent opening to make any naval concessions he may have up his sleeve.

The impression which Mr. Gibson's brief statement, made on the commission and in the corridors was hardly less dramatic than his naval proposals put forward on Monday did, for it must be remembered that if the naval problem deeply interests five powers the army problem vitally concerns a great many more. Moreover, today's statement not only carried added authority, due to Monday's announcement of general policy—coming, indeed, as concrete proof that America meant business—but it also carried a similar element of surprise.

It carried an element of surprise because the delegates are still far from being accustomed to approaching disarmament in the frank and conciliatory spirit in which America has been a pioneer this week.

It carried it despite Mr. Gibson's hint on Monday that such a concession would be forthcoming, for the hint was apparently overlooked in the mass of other matter.

Move Is a Surprise.

It carried it, finally, because nobody was forewarned that it would come today. Mr. Gibson himself planned to make this move later. An opportunity came sooner than he had expected and he seized it at once. He spoke extemporaneously.

The opening came this morning when the commission, partly through the quickly conciliatory impulse Mr. Gibson gave it on Monday and partly through a postponing for later decision several articles of the aviation chapter for its draft convention, suddenly came to the end of that section, and toward the close of the session took up the next chapter on army effectives, which was not expected yesterday to be reached for at least a week.

The commission had been droning through a dry, technical aviation discussion with many in the hall chatting informally and reading papers and the air gray with cigarette smoke, when President Loudon announced that army effectives were now up for discussion.

Mr. Gibson immediately rose. He had not finished his first sentence before the chatting ceased, papers dropped, listlessness vanished and every one was leaning forward hanging on every word. That atmosphere continued through the translation into French and through the answers made by the Germans, French and Japanese and—it being the usual closing time—President Loudon then adjourned the discussion until tomorrow.

German Delegates Confer.

The corridors fairly buzzed as Lord Cushendun and Count Massigli went into immediate conference in the adjoining library, while all the German experts and correspondents rushed to where Count von Bernstorff stood at his place at the council table and remained in an animated "huddle" around him for a quarter of an hour. There is no doubt that Mr. Gibson's speech was effective.

The text of his address was as follows:

"I assume that there will be no objection if, in the interests of brevity, some general remarks are introduced at the beginning of this discussion.

"In making up the chapter on effectives, we are approaching for the first time a question on which the difference of opinion has been so fundamental that neither of the two schools of thought within the commission has hitherto found it possible to make concessions. In particular, the question of trained reserves gave rise during the debates in subcommittee "A" and again during the third session of this commission to earnest but inconclusive discussion.

"Allow me in a few words to recapitulate the attitude of the American delegation on this problem.

Explains Our Position.

"We have always maintained that trained reserves should be included with peacetime armaments, since both actually exist in time of peace. In our eyes, a nation which possesses an adequate and equipped trained reserve is in a position promptly to undertake an offensive battle. Such a nation is, therefore, in a markedly more favorable position than one which must train its personnel and equip it. Untrained civilians cannot be turned into efficient fighting men without many months of training.

"Starting with these premises the American delegation reached the conclusion that logic and fairness called for trained reserves being included among peace-time effectives in the draft convention.

"In these principles, for which we stood during the first reading, we still believe; nevertheless, as I indicated the other day, I as fully recognize that other delegations which hold opposing views believe in their thesis with the same conviction. Therefore, if we are to reach an agreement—if we are to be able to join in a common draft—it will be necessary for concessions to be made not only on the part of one but on the part of every delegation here present.

Defers to the Majority.

"With this in mind I am able to declare that the American Government as a practical matter is disposed to defer to the views of the majority of those countries whose land forces constitute their chief military interest, and in the draft convention before us, to accept their ideas in the matter of trained reserves.

"I venture to express the hope that as a corollary to this attitude the delegations of other countries will in like manner make the maximum of such concessions as they find possible. I do this in no spirit of bargaining.

"There are two ways in which the commission can proceed further. The first is for each delegation to hold up the concessions it is prepared to make until the last minute, seeking in return to obtain other advantages for value received. This would inevitably result in months of negotiation and bargaining and would certainly not truly represent the spirit in which we are met here.

"The other method is for the delegations frankly to explain what concessions they are in a position to make, to lay their cards on the table and to create a feeling of candor and harmony that will be conducive to the further success of our work.

"It is in this spirit that I have made a fundamental concession today, and it is, I am convinced, the method by which, if it finds favor with the other delegates, we can advance our work not only speedily but effectively and after three years and six sessions offer to our governments and peoples a positive accomplishment."

Massigli Speaks Next.

Count Massigli, speaking with great earnestness, not to say emotion, said:

"If after the declaration, so important and, I can say, historical, that we have just heard, I venture to address you it is because you all know that the French delegation in the question now before us has regretted to find itself in the past sessions in radical opposition on a matter of principle with the American delegation.

"We have just listened with the most profound emotion to Mr. Gibson's declaration. It is of a nature, as he said, to accelerate prodigiously our labors. My country has always held and continues to hold the view that to safeguard vital principles at the base of its national defense will not permit it to make any concession on trained reserves.

"If the French delegation adopted this attitude despite the desires of its chief to make all the concessions necessary to hasten the conclusion of your labors, if when the other delegations for perfectly respectable reasons expressed the fear that the exclusion of trained reserves from the system of limitations would make peace less stable, my country still stood firm, it was because it had the profound conviction that it had and would have no aggressive intentions.

Favors Laying Cards on Table.

"Now the situation is profoundly changed. Mr. Gibson, in his lucid explanation of his move, has just told us that we must reach our goal and lay our cards on the table. My intention since I have been here always has been to play with the cards on the table. That is why, as I venture to say in thanks for the statement Mr. Gibson has just made, I want to tell the honorable delegate from the United States that the French delegation, as far as it is concerned, is more than ever ready to lay its cards on the table and, whenever possible, to make every concession within its power."

N. Sato, after associating Japan with Count Massigli's reply to Mr. Gibson's "supremely important statement," went on:

"To the countries which still have a system of conscription the statement of the delegate of the United States brings a great deal of comfort and hope. We can now find a way out of a great number of difficulties which presented themselves in the first reading of the report regarding trained reserves.

"Japan has adopted conscription during the last sixty years after a feudal system which gave rise to a great deal of trouble—we could not depart from conscription because it would be impossible for us to accept the system of limiting reserves.

Thanks Him for Move.

"After listening to Mr. Gibson I think we can now approach the question with the firm hope that we shall be able to maintain the system of conscriptions with trained reserves without differing with our colleagues and I desire to express our profound thanks for this very important concession, in which we recognize, although Mr. Gibson does not depart from his own opinion, that he is willing to take into account the difficulties of other countries with regard to trained reserves.

"The Japanese delegation will do everything in its power to make a counter-concession in its turn—it cannot be expected that no difficulties will arise, but when Japan finds herself under the necessity of opposing the views of other delegations, she will make all the concessions in her power and will give her reasons for differing from the other delegations on various points."

Geneva, as the result of these speeches, is almost throbbing tonight with private negotiations on the question of trained reserves, which are being especially pushed by the French. Count von Bernstorff, it is understood, has wired Berlin for instructions.

Naval Question Marks Time.

Though the naval reduction negotiations are obviously likely to be greatly affected ultimately by today's developments, the navy question itself continues, as far as Geneva is concerned, to be merely simmering, which is all that responsible quarters expect for the present. Reports that the American project for reduction aims at an agreement valid until 1940 were laughed at in American quarters, it being added that such things as dates were a matter of detail and that far more important matters demanded attention first.

It was also stressed that the kernel of the American proposal is not the acceptance of the French compromise on categories or the long discussed idea allowing each power to transfer a certain fraction of tonnage from one category to another, but the basic idea of establishing a common measuring stick for comparing the value of different naval units and a formula for rating "equivalent tonnage," which expresses this idea mathematically.

Some concern, indeed, was expressed at attention being sidetracked from this new and essential point of departure for the naval solution, as explained in Wednesday's dispatch, by a tendency, as in the British press, to discuss other and for the moment less important elements of the American program.

DANES FEAR FOR ARMS CUT.

Think Germany's Ex-Enemies Will Oppose Labor's Reduction Plans.

COPENHAGEN, April 26 (AP).—It was said here today that the wishes of the former anti-German allies might work to prevent the new Danish Parliament from carrying out the drastic military budget reductions which the victorious Social Democratic or Laborite forces promised in the campaign preceding Wednesday's elections.

The understanding was that these nations, particularly Great Britain, would not favor any attempt to abolish or reduce materially the Danish army and navy, owing to Denmark's geographical position in relation to the approaches to the Baltic. Disarmed Denmark, it was contended, would be powerless to prevent any Baltic State from sealing these approaches in the event of war.

It was expected the Laborites, with the help of the Radicals, would make an effort to bring about the promised reduction in military expenses, which was the main issue in the electoral campaign. Unless they gain some aid from the Liberals, who will keep a majority in the Landsting (upper house of the Riksdag), their efforts seem doomed to a check.

Decorative Artists Meet.

The American Union of Decorative Artists and Craftsmen held its last luncheon of this season yesterday at the Hotel Westover, in West Seventy-second Street. In an address on modern art Frank Crowninshield, editor, forecast that twenty or thirty years from now the Metropolitan Museum would purchase for $30,000 works by modern French artists purchasable today for $300.

LONDON SEES GIBSON HASTENING ACCORD

Officials Think Speech Will Induce Other Concessions and Speed Land Arms Solution.

WANT NAVAL PARLEY SOON

Desire Three or Four Months to Study Our Plan and Would Have Conference Then.

By CHARLES A. SELDEN.

Special Cable to THE NEW YORK TIMES.

LONDON, April 26.—British opinion in official circles is favorable to the announcement made today at Geneva by Ambassador Hugh S. Gibson, which, they believe, amounts to American acceptance of the French view that trained reserves should not be included in the estimates of a country's military strength.

The London viewpoint is that the latest Washington concession will serve two useful purposes:

First, it will simplify the problem of disarmament agreement so far as armies are concerned; and, second, there should be psychological value in the mere fact of concessions as setting a good example which other nations will be more inclined to follow.

Important as the matter is in itself, it is a minor question in England as compared with the much greater project of naval reductions, for which Mr. Gibson showed the way at the start of the week. Nothing overshadows that as far as England's interest in international affairs is concerned.

Eager for a Settlement.

There is eagerness to get at the naval business on the new Hoover basis just as soon as possible after the British elections next month and no desire whatever to leave the matter until the reconvening of the Washington Conference in 1931. Whitehall considers that three or four months are sufficient for preliminary study of the Gibon naval proposals and that at the end of that period a new conference should be called with the real reduction of all naval categories as its goal.

England's serious weekly reviews of tomorrow's date all join the chorus of daily newspapers in praise of the Gibson naval address.

"Mr. Gibson's speech," says The Saturday Review, "is the nearest we have come yet to practical recognition by any one of the great powers that signed the Kellogg pact that it is bound by solemn treaty only to use its armament for international police purposes. Once that fact is generally recognized technical naval discussions become superfluous and financial pressure from the taxpayers will lead to the required reduction of armaments."

The Nation says that Lord Cushendun's reply to Mr. Gibson Monday "committed the British Government definitely on three very important points—that the Kellogg pact had changed the whole condition of the disarmament discussion; that the aim to be pursued in naval matters is not merely limitation but reduction, and that Mr. Gibson's statement must profoundly affect the whole work of the commission."

The Nation also enumerates as among the factors bringing about the present situation the fact that there is "a new President with an extensive knowledge of Europe and a reputation for firmness."

Says It Revivified Discussion.

The Spectator says that Mr. Gibson lifted the discussion out of the trough in which it had been wallowing and exhibited the naval problem just as a matter of common sense.

The Spectator furthermore commends the Gibson speech to all three political parties now campaigning in the British elections and says that there could be no more impressive and reputable policy on which to appeal to the voters than the declaration: "We mean to bring about such an agreement with the United States that the navies of the two countries shall be regarded not as rivals but as sister guardians of the seas. The reduction of armaments will entail such an annual saving that we shall have fresh financial strength for tackling those postponed schemes of national development that hold the clue to prosperity and employment."

The Economist credits Mr. Gibson with breaking the deadlock and showing the way to England, America and Japan for all-round naval reduction, which, it thinks, would be quickly followed by France and Italy settling their naval problem within the same plan and on the same principles.

"A new vista of hope has opened up," adds The Economist, "and it rests in no small measure with the British Government to see that the new opportunity is used to the full."

Labor Paper Scores Move.

LONDON, Saturday, April 27 (AP).—The announcement by Ambassador Gibson yesterday at Geneva of the changed American attitude toward trained reserves was featured on the front pages of the London morning papers as a development of outstanding importance.

The Mail carried an eight-column head reading "Another Step Toward Smaller Armies and Navies."

The Herald, Labor, gave equal prominence to the news, but had an opposite viewpoint. Its editorial denounced the American concessions to conciliation as a militarist victory and represented the United States as bidding against Great Britain for the friendship of France.

"The Kellogg pact is forgotten," the editorial said. "Disarmament is reduced to a farce. The solemn pledge of Versailles becomes a scrap of paper and in Germany there will be created a new bitterness, a bitterness of deception, and a new fear that holds for the future the most horrible of all possibilities."

ASSAIL FRENCH PRESS.

Berlin Newspapers Charge Attempt to Sway Reparations Experts.

Wireless to THE NEW YORK TIMES.

BERLIN, April 26.—Protesting at the manner in which the French press and an official news agency are alleged to be seeking to influence the trend of the Paris reparations discussions through dissemination of misrepresentations and biased news, the Boersen Courier warns the German Government against acquiescing in future to Paris as the seat for an international conference in which Germany is a participant.

Yesterday's attempt to involve the Reparations Agent General, S. Parker Gilbert, in the political controversies going on in Paris, especially in connection with the charge that he is seeking to influence the official policy of the Reichsbank, has given renewed impetus to German editorial protests against the manner in which Dr. Schacht is said to be hampered in his negotiations through press inuendos broadcast from the French capital.

Under the caption "Never Again, Paris," the Boersen Courier charges the French press with breach of hospitality and disloyalty in that it is constantly seeking to distort the progress of the negotiations.

That the heated debate going on in Paris should serve as an admonition to all the contracting parties to eliminate politics from current discussions is the conclusion of the Socialist organ Vorwaerts, which says the French press agitation is hardly calculated to promote tranquility in the international atmosphere.

The formal denial by Mr. Gilbert of the French report that he sought to influence the Reichsbank's discount policy has mollified German editorial tempers, although they are still convinced that Germany's case in the present reparations discussions is being grossly misrepresented abroad through the hostility of the French press.

WASHINGTON FAVORS PARLEY.

But Waits on Developments of Present Geneva Discussions.

Special to The New York Times.

WASHINGTON, April 26.—While officials of the State Department refused to comment tonight upon dispatches from abroad indicating a desire in British official circles for the calling of another naval conference during the Summer, attention was called to the fact that Ambassador Gibson had indicated at Geneva that the sooner a conference could be called along lines with which the United States was in sympathy, the better this country would be pleased.

It also was said that any further expression of the views of the United States must await developments at Geneva.

The concession on trained reserves made by Mr. Gibson today was mostly in deference to the viewpoint of France, which has maintained throughout past discussions that trained reserves and material cannot be limited.

Secretary Stimson, who was quite outspoken a few days ago in discussing the naval proposal advanced by Mr. Gibson, would not be drawn into any discussion today on land disarmament. Officials of the Western European division of the State Department, on instructions from the Secretary, delivered a memorandum to him today on the subject of land disarmament.

The instructions given to Ambassador Gibson were carefully prepared here in a series of conferences before his departure Monday, but it is understood that he was left free to make such concessions with regard to land disarmament as he deemed advisable, as occasion should arise in order to assist in speeding up the work of the conference.

FRENCH LAUD OUR MOVE.

They Say Changed Attitude on Land Forces Aids Solution.

Special Cable to THE NEW YORK TIMES.

PARIS, April 26.—Ambassador Hugh S. Gibson's second move within a week to aid in the solution of the armament problem when he announced at Geneva today that the United States would withdraw from its stand requiring that trained reserves be included when estimating military strength is received with warm approval in France.

Even Pertinax, in the Echo de Paris, who is not given to enthusiasms, in his discussion of the United States policies says:

"Mr. Gibson surprised Geneva by his unexpected move, which, while perhaps not offering full opportunity for a solution, at least shows that American ideas are evolving and that President Hoover, who has been depicted abroad as being wholly unapproachable, is, on the contrary, making every effort toward amiability. We should sincerely rejoice."

The Oeuvre says:

"The United States attitude commands approbation. Strongest hopes are permissible now at a moment when the situation seemed darkest."

ITALY WOULD INCLUDE COLONIALS IN COUNT

Geneva Delegation Seeks to List Them Among Home Forces—Spain Asks League Aviators.

GENEVA, April 26 (AP).—At today's session of the Preparatory Disarmament Commission Spain officially sponsored the idea of the creation of an international force of aviators to serve the Council of the League of Nations, as has been urged by Clifford B. Harmon of Philadelphia, president of the International League of Aviators.

One difficult problem of armament agreements was again emphasized by Italy today when her delegates introduced a reservation indicating that she contemplated applying to all branches of armament the principle that colonial forces near the home land should be counted as an integral part of the home forces in proportion to their availability for use.

The American delegation took a positive stand in the aviation discussion. Ambassador Gibson opposed any atempt to make reduction of numbers of military airplanes contingent on the number of commercial airplanes possessed by neighboring countries. He repudiated the idea that because some nations have great numbers of civil aircraft others should refuse to limit their fighting planes.

Germany supported him, but Japan and France did not. They believe there is always danger of commercial airplanes being utilized for military purposes. For Japan N. Sato drew a parallel from the sea, emphasizing that many merchant vessels can be transformed into fighting ships.

Italy, Japan and France want a treaty to specify that limitation of military aircraft will be accepted "in the light of developments of civil aviation in other countries." Mr. Gibson argued that the question should be postponed until the international conference, and decision on this point will be made later. The commission adopted an article stating that governments should refrain from prescribing embodiment of military features in the construction of civil planes.

The conference continued today secretly disturbed over the controversy between Italy and France over parity. This today spread to all classes of armaments.

The Italian reservation said:

"In reducing armaments, the forces and material which a signatory power may allot to its overseas territories may have a variable importance as regards another country, having regard for the geographical situation of these territories to any two contracting States. A signatory would be justified in considering the overseas forces of another an integral part of the home forces in cases where this is justified by the proximity of overseas territory to the home territory of the two countries."

President Loudon sent the proposal of Spain for an international police force of aviators to the Council of the League, holding that the commission had no mandate to consider it.

MARK AT LOWEST SINCE STABILIZATION

Heavy Withdrawals of Foreign Capital From Germany Cause Fall to 23.60.

PARIS CRISIS IS BLAMED

Decline Unexpected Despite Increase in Discount Rate Last Thursday.

By F. J. PHILIP.

Special Cable to THE NEW YORK TIMES.

PARIS, April 26.—Heavy withdrawals of foreign capital from Germany, resulting from the uncertainties created by the crisis in the Paris conference on reparations, caused a break in the German mark yesterday to the lowest level it has reached since the stabilization of the German currency in 1924.

Starting at 23.70 cents, as against a close of 23.72 cents the previous day, the mark quickly sank to 23.60 cents and it closed at 23.64 cents. The low rate has not been approached since August, 1924, when preparations were begun for the revaluation finally put into effect in connection with the Dawes plan in October of that year.

No heavy trading in the mark took place in New York, it being said that the decline was based more on an absolute lack of demand than on any heavy unloading by holders. The day's quotations compared with a gold parity of 23.80 cents for the mark.

Foreign Balances Withdrawn.

The crack in the value of the mark came as a surprise in view of the action of the Reichsbank in advancing its discount rate from 6½ to 7½ per cent on Thursday. It had been hoped that this would correct the pressure against German exchange. It was reported yesterday, however, that most of the important European countries as well as the United States were withdrawing balances from Germany and that a certain amount of domestic capital also was being exported as a result of nervousness over the reparation difficulties.

Money flowed into Germany on a large scale in the Autumn of 1928, mostly in the form of short-term credits for financing business needs. The money rate level in Berlin at that time furnished an attractive market for capital in comparison with other important European centres. The eventual result was a surplus in funds in the Berlin market and a reduction in the discount rate to 6½ per cent last January.

New Rate Expected to Aid.

The withdrawal of funds has been going on for some time and it was greatly accelerated in the last few days. The opinion was expressed in Wall Street that the situation may be corrected when the full effect of the discount rate advance is felt, and that a further advance is possible if the steps so far taken prove ineffective.

There is also discussion of the possibility of some form of temporary embargo on the export of gold from Germany being declared in view of the heavy losses of gold sustained by the Reichsbank during the period of depression in the mark.

The weakness in the mark yesterday was accompanied by considerable pressure against the German bonds traded in on the New York Stock Exchange. The German National 7s, floated at the time of the inauguration of the Dawes plan, held steady at 106, but declines ranging from ¼ of a point up to as much as 2½ points took place in German industrial and municipal bonds.

CHARGES PLOT AGAINST MARK.

German Press Association Asserts French Reports Are False.

BERLIN, April 26 (AP).—The Wolff Bureau, German press association, has issued a denial of reports of French origin dealing with the condition of the Reichsbank and the raising of its discount rate yesterday from 6½ to 7½ per cent.

The statement charges "conclusions" reported to it by French sources represented an intentional undermining of German credit abroad. It denied there had been extensive foreign withdrawal of deposits from Germany.

The statement follows:

"According to reports by a French news agency, Wednesday's session of the Dawes plan transfer committee has given rise to conclusions which cannot be explained otherwise than as an intentional undermining of German credit abroad.

"It was said, for instance, that certain foreign banks considered it wise to withdraw their deposits from Germany. Up to the present such withdrawals have not been noticeable. If such a sudden hint should lead to withdrawals, it will be evident from what quarter the signal has been given and to whom must be ascribed the blame for the transfer difficulties arising from them.

"Apparently the members of the transfer committee recognized the irresponsibility of the reports and the danger of creating through the press such sentiment tending to induce withdrawals and gave out a statement to the effect they had not suggested a rise in the discount rate of the Reichsbank.

"As a matter of fact, the Reichsbank watched recent exchange and gold export developments with increasing apprehension and had decided to increase the discount rate already before the session of the transfer committee. The Reichsbank merely waited for the weekly statement of April 23 to have a complete survey of the total status of the bank in order to be able to judge the amount of the necessary discount rate increase. As soon as it was submitted the Reichsbank drew the necessary deductions from its weekly statement."

$250,000 JEWELS STOLEN.

Scotland Yard Seeks Thief Who Took Jurgens Gems.

LONDON, April 26 (AP).—A $250,000 jewel robbery, one of the biggest and most sensational in Great Britain in years, was reported to Scotland Yard today.

Detectives believed that an international crook was responsible. It was understood that fingerprint clues were in their possession and that a search was being made internationally for a man believed to be the head of a gang working on the Continent and in Great Britain.

The jewels were stolen from the suite of Anton Jurgens, a wealthy manufacturer, in a West End hotel. They were the property of Mrs. Jurgens. The suite was left in charge of a maid, who, returning from a momentary absence, found the jewel case missing. She later discovered it in a bathroom, torn to pieces and with the contents gone. The robbery took place in broad daylight.

SCHACHT GIVES SIGN OF EASING DEMANDS

German Reparations Expert May Make a New Offer on Monday, Paris Believes.

MOVED BY PUBLIC OPINION

Credit for Originating Plan for International Bank Is Now Given to Him.

By F. J. PHILIP.

Special Cable to THE NEW YORK TIMES.

PARIS, April 26.—Although Dr. Hjalmar Schacht, the chief German delegate on the reparations experts' committee, has not yet given any direct hint of his intention, it is believed tonight probable that before the experts' report is finally drafted he will make a new offer.

During the last two days he has had long conversations with Owen D. Young, the chairman, and a further interview with Governor Moreau of the Bank of France and a delegate on the committee, who has patiently tried to induce him to modify his proposal so as to provide some unconditional and, therefore, mobilizable sum.

What effects these arguments have produced is still uncertain, but it is becoming obvious that the Reichsbank president is reacting somewhat to the pressure which has been put on him by public opinion, especially in America.

Held Responsible for Breakdown.

At present, as it is viewed here, he stands responsible for the breakdown of the conference. He lost no time declaring he could not possibly accept the creditors' proposals, although they were not presented as an entirely final figure. Then he produced a plan of his own which was unacceptable to the creditors and so contradictory to the whole nature of the plan on which the experts had been working for nine weeks that the American delegates also could not see any ground for agreement.

To one schedule of payments, the creditors say, political and economic conditions were attached which made it impossible of discussion by the committee as it is formed. To the other schedule, they assert, conditions of transfer and moratorium were attached so that not a single pfennig was available for the issuance of bonds.

As the slow business of drafting drags on Dr. Schacht seems to have become more conscious of his position. He is aware that he is held responsible almost everywhere for the breakdown. And so it is believed he is awaiting an opportunity to produce a last-minute "concession" which will keep the discussion open.

By the French he is credited with seeking to make a careful calculation that Mr. Young might be tempted to consider reasonable or might accept so as to prevent the conference from being an entire failure. Whether or not the creditors accept it will, it is thought, be a matter of less consideration. If they do, then from his point of view that will be so much saved to Germany and mark a triumph for him. If they do not, then it will be to them that the responsibility will be shifted for having caused the final break.

But the calculation must be carefully made and Dr. Schacht is credited with awaiting the exact moment when the saving of the conference might be expected to count more with the experts, and especially with the chairman, than the figures themselves. He is in a fairly good position to make such a manoeuvre.

During the past week M. Moreau, among others, has been urging on him that the profits from the operations of the bank will be so large that they will probably themselves take care of the allied payments to the United States. That is an argument which he can now turn on the creditors and use for advocating a very large proportion of protected payments in return for a small offer of unprotected ones.

Parentage of the Bank Scheme.

In this connection it is interesting to recall that the percentage of the bank scheme, which has been claimed for him in Germany, is now generally admitted among the experts to be his. It was, in a sense, everybody's idea at the outset and Mr. Young's, perhaps, more than anybody's; but it was Dr. Schacht who was foremost in its advocacy when the conference began early in February.

At that time he seemed to have no other idea than the accepted one that part of the annuities must be entirely free as to permit of their commercialization. It was only after the appearance of a difference of opinion between the committee and Washington arose over the item of occupation army costs that Dr. Schacht "cooled off" and openly adopted new tactics.

In this way the conference has in certain aspects lost its "expert" character and become in some measure political.

While the German delegate is supposed to be scheming on his side to avoid the appearance of responsibility for the break which has thus far occurred, the French are getting ready to try to strengthen their position with Mr. Young and with the public by preparing a statement of the exact amount France has paid out of her budget for reparations, war pensions and everything which was incidental to the war since 1914.

This incipient outbreak of polemics has not improved the atmosphere of the conference. But in the workrooms of the George V Hotel the secretaries and small groups of delegates are busy preparing a report on grounds which already have been established. There was no meeting today owing to the absence in London of Sir Josiah Stamp, and the next meeting of the drafting committee has been called for Monday. It is then, if at all, that Dr. Schacht will make his new proposal.

Between now and then the optimists and pessimists seem likely to give full sway to their feelings. It is, however, only those whose interests are for the success of this conference who are deeply concerned. Others comfort themselves with the thought that even if it fails that does not mean the end of the reparations income to French and other budgets.

There is still a possibility of success being brought out of the very useful labors of the experts by the governments themselves. And in the last analysis the Dawes plan, as Premier Poincaré the other day complacently reminded his country, will continue to function.

Schacht Denies Rumor of Recall.

PARIS, April 26 (AP).—Rumors from Berlin that Dr. Hjalmar Schacht, leader of the German delegation, might be recalled and be replaced were described as baseless tonight by Dr. Schacht himself.

"There is nothing to those rumors," he had his secretary inform The Associated Press, adding that he was going to Berlin on Sunday or Monday for the Tuesday meeting of the board of directors of the Reichsbank, but that he would then return to Paris to continue the work of the conference.

Berlin advices said that Dr. Schacht's recall had been rumored because of dissatisfaction among Berlin banks with his conduct of the negotiations in Paris.

DRAFTED IN VIENNA CRISIS.

Steeruwitz, Business Man, Seeks Basis for New Ministry.

VIENNA, April 26 (AP).—After a dozen political personalities failed to drag Austria out of the political chaos into which the bitter quarrels between the Clericals and Socialists have plunged the republic, a parliamentary committee today asked Dr. Ernst Steeruwitz, industrialist and member of Parliament, to attempt to solve the governmental crisis resulting from the resignation as Chancellor of Mgr. Ignaz Seipel.

Dr. Steeruwitz is a business man with limited political experience, but the Christian Socialists, to whose party Mgr. Seipel belongs, have turned to him for counsel in despair, after all their choices among professional politicians failed to bring order out of the parliamentary confusion.

Dr. Steeruwitz immediately entered into conversations with the Social Democrats, the Agrarians and the Pan-Germans to see if a basis could not be found for a lasting compromise.

STYLES CONVICTED OF QUEENS PERJURY

Continued from Page 1, Column 5.

can Krusaders occupied all of the morning session of court yesterday. William J. Hoag of Brooklyn, testified that Harvey had signed an application for "citizenship" in the Krusaders on Oct. 30, 1927. Harvey's signature was affixed in his presence, Hoag said, at Harvey's own home.

Mrs. Emily McKernon, called to the stand, said that she had been Harvey's secretary for four years. The Krusader application was shown to her and she said that the signature appeared to be Harvey's. On the previous day, Harvey testified that the signature looked like his, but denied that he had ever affixed it to the application.

Roland B. Taylor, of Jersey City, another former organizer for the Krusaders and member of the Klan, testified that he had gone to Little Rock, Ark., at Styles' request, and obtained Harvey's application at the national headquarters of the Krusaders there. Cross-examined, he admitted he was dropped from membership in the Klan because of $1.50 arrears in his dues.

"Do you want the court to believe," Mr. Foresell concluded his cross-examination, "that after you were dropped from the rolls on Jan. 1, 1928, you went to Little Rock to get the application of George U. Harvey, which Styles has testified no man alive could get?"

John E. Simpson of Jamaica, another Klansman, testified that he had received from Harvey in October, 1927, a questionnaire, properly filled out, which was required as a preliminary to membership in the Klan. He said he turned the questionnaire over to another Klan official named Schulte.

Arthur H. Bell of Bloomfield, N. J., former grand dragon of the New Jersey Klan, and Clarence Marshall of Jamaica, another Klansman, who were on duty at the entrance to the Triangle Ballroom when the Klan gave a dinner there in November, 1920, both testified that Harvey was at the dinner, and Bell said he made a speech. Under cross-examination, Marshall admitted he was a member of the same Klan unit to which Styles had belonged. He was the last defense witness.

Harvey Denies Testimony.

Harvey was called to the stand as a rebuttal witness, and denied all the defense testimony relative to his membership in the Krusaders. He also denied Styles's testimony that he and Styles had met at his home on Nov. 27.

Jacob Visel, in summing up for the defense, declared Mr. Harvey was a "conniving, suave, perfectly cool, scheming politician." His client, he said, had told the truth, and had come to his present difficulties through the misfortune of being caught between "two such scheming politicians as Berg and Harvey." Mr. Visel stressed the two dates, Nov. 21 and Nov. 27, pointing out that Styles never had said Harvey approached him for "corroboration" at the earlier meeting, when Brieger and Schnell were present, but had done so later, when no one else was there.

Assistant District Attorney Froessel, summing up for the prosecution, pointed out to the jury that the only question before them was whether Styles had committed perjury.

The State, he said, was not interested in "whether Harvey fooled around with the Klan." He said that Styles had changed his story somewhat in the present trial, and that it was only when he testified Wednesday that he had been able to remember the date of his alleged conversation with Harvey.

Judge Adel charged the jury briefly, admonishing them to render a verdict in accordance with their honest conclusions, based on the testimony. He, too, pointed out to them that the question of whether or not Harvey was connected with the Klan, in the effort to prove which the defense occupied the greater part of its time in court, had no bearing on the case.

URGES ONE FORM OF ARBITRATION

C. P. Anderson of Mixed Claims Group Says We Block Progress by Different Treaties.

BRYAN PEACE PLAN PRAISED

C. H. Butler Argues, Before International Law Society, for Broad Federal Treaty-Making Plans.

Special to The New York Times.

WASHINGTON, April 26.—Broad powers in the making of treaties were claimed for the Federal Government tonight by Charles Henry Butler, in opening the discussion by members of the American Society of International Law of the subject of the limitations of the treaty-making power of the United States.

Mr. Butler, who for fourteen years was the reporter of decisions of the United States Supreme Court, and is the author of "Treaty Making Power of the United States," said there were two opposing schools of thought, one espousing the widest range for the Federal Government, and the other taking a much narrower view.

He has adop d the wide-range school, he said—citing an array of authorities in support of his position as against exponents of the narrower view.

"A critical examination of the question," he said, "must lead to the conclusion that there are no limitations on the treaty-making power of the United States as to matters otherwise within the exclusive jurisdiction of the States, which result from the sovereign jurisdiction of the States over such matters."

Admits Certain Limitations.

He admitted that there might be limitations on the treaty-making power of the Federal Government. He doubted if the United States could, by treaty with a foreign power, change the equal representation of the States in the Senate or require the States ex post facto laws or force upon them a government different from that guaranteed by the Constitution.

The United States is "distinctly blocking progress" toward establishment of a common basis for international arbitration by entering concurrently into "two different and inconsistent and inharmonious forms of arbitration treaties," Chandler P. Anderson of the American Mixed Claims Commission declared at the morning session.

"The scope and character of our recent obligatory bilateral arbitration treaties," he said, "leave much to be desired. The United States should formulate and adopt, by and with the advice and consent of the Senate, of course, a standard form of arbitration treaty suitable for use generally with all nations.

"It is also high time that the government of the United States should reach a definite conclusion as to whether it prefers to have the principles of law or equity or both, or of law alone, applied in the decision of the questions submitted to arbitration."

Mr. Anderson cited the recent arbitration treaties with European and Asiatic powers—the Kellogg pact and the arbitration treaty with American States, as demonstrating the "uncertainty and confusion" as to the position of the government of the United States on the questions under consideration.

"Whatever may be the moral effect of the Kellogg pact," he said, "it adds nothing to international law, and its legal effect is negligible."

Dr. Hyde Praises Bryan Plan.

The "place of commissions of inquiry and conciliation treaties in the peaceful settlement of international disputes" was discussed by Dr. Charles Cheney Hyde, professor of international law and diplomacy at Columbia University. Although, he said, he appreciated the value of conciliation treaties, Dr. Hyde ascribed primacy to the commissions of inquiry, the creation of William Jennings Bryan, while Secretary of State.

The Bryan plan, Mr. Hyde said, now lies at the basis of the peace movement. In his opinion, he said, the Bryan commissions of inquiry, with renunciation of war provided for during a year for investigation and report, was and is the greatest contribution to the movement for international peace.

The members of the society and members of their families were received this afternoon at tea by the President and Mrs. Hoover. The election of officers will be held tomorrow, followed by a meeting of the executive council. The final session will be the annual dinner tomorrow night, when the toastmaster will be outgoing president of the society, Charles Evans Hughes. The speakers will include Senators Thomas J. Walsh of Montana and David I. Walsh of Massachusetts, Dean Roscoe Pound of the Harvard Law School, and Miguel Cruchaga, former Chilean Ambassador to the United States.

Starts England-New Zealand Flight.

LYMPNE, England, April 26 (AP).—Piloting a tiny single-seater light airplane, Frank Mase, young New Zealand airman, hopped off today on the first stage of a 13,500-mile flight to New Zealand. The airman had special tanks with enough fuel for a 2,000-mile non-stop flight.

The Fellowship of Trained Minds

Throughout the ages the inquiring mind has been the standard bearer of new truths and new points of view. Once persecuted by established religion, the critical mind has always been welcomed by the Unitarian Fellowship.

For the Unitarian Fellowship is an organization in which the modern spirit has found full expression for over a century. While this Fellowship has no creed, its acceptance of the findings of scientific and scholarly research has established progressive principles of religious belief. But these principles it refuses to crystallize into a dogma whose acceptance is mandatory. The foundations of these beliefs are to be found in life to-day rather than in tradition. The Fellowship assumes no right to impose its beliefs on anyone; yet it welcomes all in whom the religious impulse demands some form of expression that will not be incompatible with the findings of the modern trained mind.

There are nineteen Unitarian Churches in Greater New York, fourteen of them in the suburbs. Tomorrow morning you may hear from any one of their pulpits a message that will be helpful and inspiring to you. Write or telephone for the addresses of the Unitarian Churches in New York and nearby suburbs and a free copy of "What Do Unitarians Believe?"

METROPOLITAN CONFERENCE OF UNITARIAN AND OTHER LIBERAL CHURCHES

285 Madison Avenue, Room 1104, N. Y. C. Telephone LEXington 1993

FRENCH PILOT HERE FOR FLIGHT TO PARIS

Sergeant Lefevre Arrives on the Leviathan With Monoplane of 600-Horsepower.

PLANS START IN 2 MONTHS

Plane Will Send Radio Messages to The New York Times, for Which Fliers Later Will Describe Trip.

A French Bernard monoplane and one of the two pilots who plan to follow the Lindbergh trail from Roosevelt Field to Paris within two months, sending messages by radio to THE NEW YORK TIMES, reporting their progress as they speed along, arrived in New York yesterday aboard the Leviathan. The pilot is Sergeant René Lefevre, 24 years old, who since he was nineteen has been flying in the Air Service of the French Army and has been decorated with the Médaille Militaire for his services in Morocco as a pilot and navigator. The plane, built by A. Bernard, who in 1924 designed the plane in which Adjutant Bonnet made a world's speed record for land planes which still stands, is a full cantilever wing monoplane powered with a Hispano Suiza 600-horsepower engine.

This big monoplane was tied down on the afterdeck of the liner, sheltered from the weather by the superstructure. The great sixty-foot wing, carefully wrapped in canvas, made the voyage strapped to the deck, and yesterday morning while sailors and stevedores were removing the baggage from the vessel's hold Lefevre stood guard over his plane.

The French Government does not officially approve long flights in land planes across large bodies of water, and Lefevre and his co-pilot resigned from the army to prepare for this transatlantic hop. In April they flew the plane to Southampton, where they carefully supervised its loading. Then Lefevre went aboard, while Jean Assolant, the other pilot, and Armeno Lotti Jr., sponsor of the flight, returned to Paris. Assolant and Lotti will arrive in New York aboard the President Roosevelt on May 2.

Pilot's First Concern Is for Plane.

Lefevre traveled second class on the Leviathan so that he might have a stateroom that looked out on his plane. On his arrival he went over the great yellow fuselage, examined the tail and control surfaces, which for transit were strapped, packed in felt, on top of the fuselage. Inside, well stowed to prevent breakage, was the radio set and other instruments.

Lefevre was met at Quarantine by M. B. Claussen, a friend of Lotti's, who is to have charge of preparations for the flight in this country. The young aviator's first concern was his plane, and he informed Claussen that he would not leave the Leviathan until the plane did; that he would supervise its removal from the steamer and would accompany it to Roosevelt Field.

Regarding the flight itself Lefevre had little to say. The plane can stay aloft at a speed of 130 miles an hour for forty hours, it is said, more than ample, the pilot is confident, for a non-stop flight to Paris, given an even break in the weather.

During the voyage Lefevre spent as much time as possible on the bridge with Captain Giles Chester Stedman, navigating officer of the Leviathan, watching the process of getting a liner across the Atlantic. Captain Stedman said that the French pilot is a proficient navigator and should have no trouble in piloting and holding his course by plane.

Removing the plane to Roosevelt Field presented a problem for all concerned. At about 10:30 last evening Frederick W. Peel of the Aircraft Associates, Inc., which will assemble the plane, appeared at the dock with several men. After several hours' work they were able to attach the fuselage to a truck and pull it out on its own wheels. But the wing, with its sixty-foot span, was found to be too large to fit on an ordinary truck. It is of the parasol type, and thus cannot be taken apart.

To Carry 1,100 Gallons of Fuel.

The Bernard monoplane with its tanks loaded with about 1,100 gallons of fuel will weigh close to six tons. Its single twelve-cylinder Hispano Suiza motor develops 600-horsepower. The plane has a dual control cockpit in the top of the fuselage just ahead of the leading edge of the wood veneer wing. The cabin, pretty well filled with tanks, still has room for one passenger, although, according to plans, the two pilots will be alone on the take-off.

From the time of the take-off of the French plane on its flight from New York to Paris THE NEW YORK TIMES will receive direct radio messages from it, telling of its progress, a news service in which a selected group of world newspapers will be associated. If Armeno Lotti Jr. makes the flight, he will write, or if he remains here the chief pilot will write for THE TIMES and its associates the story of the flight. Direct radio bulletin service from the plane is hoped for, however.

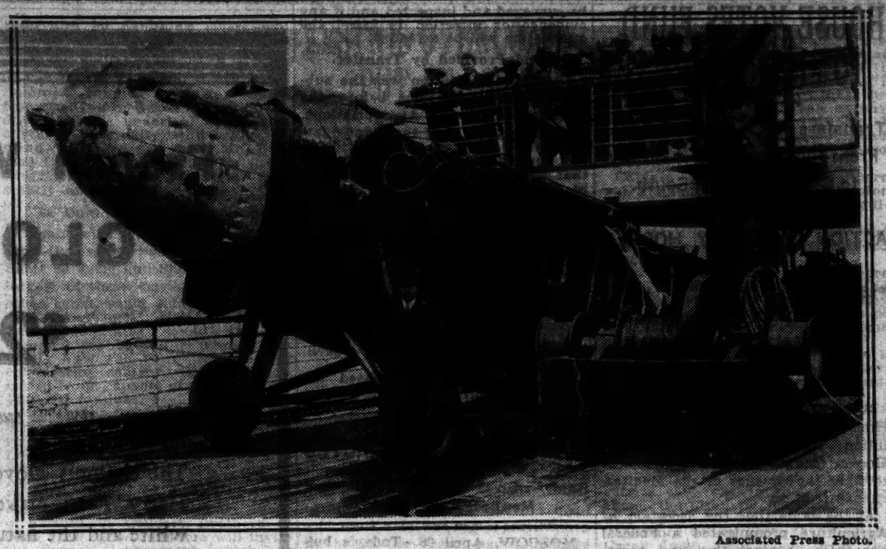

Associated Press Photo.

AVIATOR WHO PLANS FLIGHT TO PARIS AND HIS PLANE.
The Frenchman, Rene Lefevre, and His Single-Motored Bernard Craft Arrived Yesterday on the Leviathan. He Hopes to Follow Lindbergh's Course Within Two Months.

GIANT PLANE TO HOP SOON FOR SANTIAGO

The Ville de Paris, Largest Commercial Plane, to Seek World's Record.

TO START WITHIN 10 DAYS

Take-Off Field Not Yet Chosen—Good-Will Tour of South America Planned by Plane.

The giant Sikorsky biplane Ville de Paris is to hop off from an American airport within ten days on a projected tour of South America which will begin with an attempt to break the world's non-stop record by making its first landing at Santiago, Chile, according to John K. Montgomery, president of the American International Airways, Inc., who purchased the plane last week for use in South America.

Mr. Montgomery said that the starting point had not yet been selected, but that a record could be made from any field in the United States, as the shortest distance to Santiago from Miami is 4,900 miles. He said the plane was easily capable of such a flight, as it carries 2,200 gallons of gasoline, enough to fuel its two 480-horsepower Gnome-Rhone-Jupiter engines for 5,000 miles. A crew of three will make the trip.

The Ville de Paris was built in 1927 for the projected transatlantic flight to Paris of Captain René Fonck. It has a wing spread of 101 feet, a length over all of forty-five feet and is the largest commercial plane ever built here. Loaded with gasoline, it is said to have a cruising speed of 122 miles an hour.

The biplane will leave Roosevelt Field, where it has been in storage for nearly twenty months, tomorrow afternoon for Washington. It will be re-christened Southern Star by a group of South American Ambassadors and Consuls-General at Bolling Field Monday. In commenting on the flight, Mr. Montgomery said:

"Our sponsoring the project is in accordance with the recently expressed policies of President Hoover of encouraging friendly relations with our neighbors via the airplane. The Southern Star, after completing the flight to Santiago, will visit every country in South America before it goes into service on the air routes which the American International Airways is to open.

"American International Airways have arranged an operating agreement with the Scadta of Colombia, the German air line company which carries mail and passengers between Panama and Guayaquil. We are also negotiating with the Trimotor Safety Airways, holders of the air mail contracts from Argentina to the United States, which will make us joint operators with Scadta and the new Rio and Buenos Aires line recently formed for fulfilling the Argentine contracts to New York."

At Washington a representative of each South American country will place his flag on board, and the flags will be given to the Pan American Union when the plane returns to the United States.

FREES NEGRO DRIVER IN STOTESBURY CRASH

Philadelphia Jury Is Told That His Car Blew a Tire Before Hitting Financier's Car.

Special to The New York Times.

PHILADELPHIA, April 26.—James Sanders, a negro chauffeur, was acquitted by a jury today of responsibility for an automobile accident in which Edward T. Stotesbury, financier, and Mrs. George Willing were injured Oct. 30. The trial attracted wide attention because the banker and Mrs. Willing, who lives near the Stotesburys, were witnesses.

Mr. Stotesbury told the jury he lost consciousness after the crash, and, pointing to his right eye, said an artery had been cut.

"I knew nothing about what happened or how it occurred until the doctors told me," he said.

"The last thing I remember is saying, 'Look at those bull's eyes coming at us.'"

MRS. GOODHUE REACHES 80.

Mrs. Coolidge Visits Mother, Who Passes Birthday in Hospital.

Special to The New York Times.

NORTHAMPTON, Mass., April 26.—In a bed in the Cooley-Dickinson Hospital here, where she has been confined for sixteen months, Mrs. Lemira Goodhue, mother of Mrs. Calvin Coolidge, observed her eightieth birthday anniversary today.

It was the second successive birthday Mrs. Goodhue has spent at the hospital since an attack of influenza and resulting complications shattered her health.

The condition of the patient, which has not improved greatly since she entered the hospital because of her advanced age, precluded special observances.

Mrs. Coolidge visited the hospital and friends of both Mrs. Goodhue and Mrs. Coolidge left cards and greetings.

BRITONS FLY TO INDIA IN 4,130-MILE HOP

Continued from Page 1, Column 7.

a following wind, which would have put the records easily within their reach.

Second, it was revealed that their 530-horsepower engine lifted no less than thirty pounds for each horsepower developed, which is said to be a record, and as the monoplane, weighing, fully laden, 16,000 pounds, climbed at the outset to 2,500 feet, it is estimated that at least 1,000 pounds more of petrol could have been carried.

The Air Ministry announced that it would make an official attack soon on the duration record of sixty-five hours and twenty-four minutes held by Germany, and that a special Bristol machine had been built and was ready for trials.

The altitude record of 38,432 feet, held in America, will be attacked with an airplane driven with supercharged engine and equipped with oxygen-breathing apparatus and electrically heated clothing for the pilot.

LONDON, April 26 (AP).—News of the Royal Air Force achievement was acclaimed in England tonight with pride and joy. Sir Samuel Hoare, the Air Minister, said that "it was a great day in the history of the force," and expressed great satisfaction with a flight which brought England virtually within twenty-four hours' distance of Bagdad and forty-eight hours of Karachi

Duration Record Ten Months Old.

Captain Arturo Ferrarin and Major Carlo P. Delprete are the present holders of the non-stop distance record. Their record, made in a Savoia-Marchetti seaplane on July 5, 1928, is 4,417 miles, from Monticello Field, Rome, Italy, to Point Genipabu, on the coast of Brazil. The time for that flight was 58 hours 37 minutes, which was the endurance record at that time.

Prior to the Italian flight the record was held by Clarence D. Chamberlin, who flew the Bellanca monoplane Columbia 3,911 miles from Roosevelt Field, L. I., to Eisleben, Germany, thirteen months earlier, on the second transatlantic flight from America. The record of Colonel Lindbergh from New York to Paris was followed so closely by that of Chamberlin that the epochal flight of the Spirit of St. Louis was never officially listed as a world's record.

On the present flight of the English monoplane, the distance covered comes within 300 miles of the distance set by Ferrarin.

HOOVER AND MACHOLD CONFER ON JUDGESHIP

New York Party Leader Says No Decision Was Reached—Firman Still Strongly Supported.

Special to The New York Times.

WASHINGTON, April 26.—H. Edmund Machold, chairman of the New York Republican State Committee, conferred with President Hoover today on the second judge to be appointed in the Eastern district of New York and other patronage matters, including the administration's plan to appoint census-takers.

Upon leaving the President, he indicated that no decision had yet been reached as to the judgeship.

Judge George W. Firman of Suffolk County, it was declared, had the approval of the bar associations and leading lawyers and was under serious consideration. It is understood he is not acceptable to some Brooklyn politicians, despite his record of never having a case reversed by the higher courts.

Very little patronage was pending in New York, Mr. Machold said, aside from the census workers. The Collectorship of the Port, the most lucrative Federal job in New York, will not become vacant for more than a year, he said.

New York expects to land several diplomatic posts, including the Ambassadorship to Japan, and will offer also a candidate for Paris.

The census jobs will be more numerous in New York than in any other State. There will be a supervisor for every Congressional district and enumerators in every election division.

President Hoover indicated again today his desire to see the Republican party strengthened in New York, not only for the Congressional and Gubernatorial elections, but also for the Mayoralty contest in New York City.

Chairman Machold was not accompanied by Messrs. Hilles and Hill, the other members of the political triumvirate recognized by the administration in patronage and political matters. He called upon Representative Snell and other members of the New York delegation and discussed with them the political trend in New York.

Mr. Snell said that the party upState was in a strong condition and would be improved by the tariff bill and a proper farm bill.

DR. F. C. MADDEN FOUND SHOT

Egyptian University Dean Had Revolver in His Hand.

CAIRO, April 26 (AP).—Dr. Frank Cole Madden, one of the most widely known surgeons in the British Empire and Dean of the faculty of medicine at the Egyptian University, was found dead at his home here today.

In his hand was a revolver.

MASK AGAINST COLD DEVISED BY BYRD

Commander, in Test at 54 Below Zero, Finds Face Alone Suffers and Provides Shield.

FURIOUS STORM ON BARRIER

Blinding Smother Driven by High Gale Prevents Men From Venturing Out of Camp.

By RUSSELL OWEN.

Copyright, 1929,
By The New York Times Company and The St. Louis Post-Dispatch. All rights for publication reserved throughout the world.

Wireless to THE NEW YORK TIMES.

LITTLE AMERICA, Antarctica, April 26.—Another storm period seems to be upon us today. The wind is again blowing hard and the temperature is still 21 below zero.

Last night it was 40 below zero and the day before 58 below zero. The wind started yesterday afternoon and has slowly but steadily increased in force until the drift outside hides everything in a smother which blinds and confuses any one who ventures out in it.

Commander Byrd has been trying all sorts of arrangements recently in an attempt to find something to protect us against the wind and yesterday he went for a long walk down to the bay ice with the temperature 54 below and a twenty-mile wind blowing.

If the wind can be kept from the face, which is the only exposed part of the body, he has found that he can keep warm for a long period of time. He has been experimenting with face masks to protect the nose and cheeks and has devised one which, although it gets wet and frozen, does not touch the skin and acts as a shield.

The only places which the wind can hit are around the eyes, and he is trying to find a way to protect them. Furs have proved a perfect clothing except for fast traveling, when they are too warm.

While he was on the bay ice yesterday, there was a perceptible fog despite the low temperature.

It seems inconceivable that moisture could exist in the air in such cold weather, but the fog is real, deathless. It is explained by the fact that humidity may be relatively just as great here as in a warmer climate, although the actual amount of moisture contained in the air at 50 below zero is infinitesimal.

The air will hold only a certain amount of water at a certain temperature. For instance, it will hold about 200 times as much water at 50 above zero as it will at 50 below, but 50 below has a certain saturation point.

So, when the wind comes up, as it did yesterday, and stirs up warmer and colder air, the change in temperature causes condensation of the small amount of moisture and makes an unnaturally appearing but very real fog.

RICE IS RELEASED IN JACKSON'S DEATH

Murder Charge Against Windham County (Conn.) Deputy Sheriff Nolle Prossed.

WILLIMANTIC, Conn., April 26 (AP).—Trenor A. Rice, deputy sheriff, who had been held in Brooklyn jail since Feb. 5, awaiting trial on an indictment for murder of William E. Jackson, county detective, was released this afternoon.

Howard C. Bradford, State's attorney, had obtained from the court a nolle prosse of the indictment. He gave Sheriff Charles A. Gates an order to release Rice.

This afternoon William A. King and Samuel B. Harvey, defense counsel, said that they had been convinced of Rice's innocence from the start and that they had expected to prove it in court.

Rice retained his commission as a deputy sheriff throughout the period in which he was under arrest and in jail.

DISMISS EARL FROM ARMY.

British Expel Lord Aylesford for Taking "French Leave."

Special Cable to THE NEW YORK TIMES.

LONDON, April 26.—The Earl of Aylesford, who is a Second Lieutenant in the Irish Guards and who owns 9,000 acres in the Midland counties, has, according to an official statement tonight, "been removed from the army for absenting himself without leave."

It appears that the Earl, who is 20 years of age, decided to resign from the army and last month handed in his papers, but that, without waiting for his discharge, he went on a shooting trip.

The Earl comes from an old military family. His father, Lord Guernsey, was killed in the Battle of the Aisne in September, 1914.

'$5,000,000 ESTATE' CAN'T RAISE $2,200

Foreclosure Suit Against Home of Dr. G. A. Lawrence Reveals Taxes Have Not Been Paid.

HE BEQUEATHED $2,000,000

Stanford University and Club Here Are Not Expected to Get Much—Oil Patents Among Property.

The possibility that the estate of Dr. George Alfred Lawrence, neurologist, who died Dec. 28, 1928, giving $1,000,000 each to Stanford University and the All University Club of 249 West Forty-sixth Street and dividing the residue between them, may yield only a small part of the estimate of $5,000,000 at the time of his death was indicated yesterday in a foreclosure suit against the estate.

The action was brought by the New Holding Company, Inc., in a second mortgage for $13,000 covering Dr. Lawrence's residence at 142 West Eighty-sixth Street, on which interest is in default, as well as taxes of $2,200. Dr. Lawrence gave the mortgage as security for a loan of $15,000 from Joseph Frank, who assigned it to the plaintiff. The property is also encumbered with a first mortgage of $35,000 and a third mortgage for $6,000.

The case will be heard in the Supreme Court on Monday on an application by counsel for Curt von Boetticher Jr., executor, for an order making Stanford University and the All University Club parties to the foreclosure suit on the ground that they are the legatees under the will and if there is any equity in the property it belongs to them. The attorney said the foreclosure suit was necessary because the executor had not been able to find sufficient cash in the estate to pay the interest on the mortgage and the taxes. The value of the estate has not been determined.

An indication that when Dr. Lawrence made his will on his deathbed he thought his estate might be worth millions through patent rights was shown when the executor got an order in the Surrogates' Court recently appointing the Guaranty Trust Company as temporary administrator to protect the rights of the estate in connection with a patent application filed in Washington covering oil cracking.

The invention was said to have been made by George B. Gifford, a technician for the Standard Oil Company of New Jersey, who assigned rights under the application to Samuel B. Coley, from whom Dr. Lawrence obtained a 40 per cent interest.

It was said the Patent Office had taken no action on the patent application. The estate intends to bring suit to determine its rights in the process, and also the value of the petroleum refining invention.

GIVE GAVELS TO HOOVER, CURTIS AND LONGWORTH

Michigan Delegation Declares They Are From Oak Where Republican Party Began.

Special to The New York Times.

WASHINGTON, April 26.—President Hoover received a gavel today made from the oak tree at Jackson, Mich., under which it is declared the Republican party was born July 6, 1854. Similar gavels were given to Speaker Longworth and Vice President Curtis by a delegation from Michigan headed by Governor Green.

The delegation, which included Senators Couzens and Vandenberg and the Michigan members of the House, requested President Hoover to accept the honorary chairmanship of the Jackson celebration, which will mark the seventy-fifth anniversary of the founding of the party.

Governor Green said that while there was a dispute as to where the Republican party had its beginning, the most reliable historians placed it at Jackson, Mich., rather than at Rippon, Wis. He gave the President copies of resolutions which, he said, proved his contention that the Republican party was born in the oak forest near Jackson.

He said the resolution, adopted by the 1854 convention, declared plainly that it was not a protest against the Kansas-Nebraska bill, but was held to found a new party.

"Our claim is based, first," Governor Green said, "upon the fact that any other meeting is pre-dated by the first meeting held in Jackson, Feb. 22, 1854. Second, a State convention was called July 6, 1854, when it was definitely planned to form a new party, to be known as the Republican party."

Governor Green declared that political historians had recognized the claims of Jackson; that Vice President Fairbanks, John Hay and Speaker Cannon had appeared on the Republican party's fiftieth anniversary program there in 1904, and that President Taft in 1910 had dedicated a tablet on the site where the party was founded.

VETERANS TO VISIT FRANCE

Members of Yankee Division to Attend Memorial Dedication.

Members of the Twenty-sixth (Yankee) Division of the American Expeditionary Forces will make a pilgrimage to France on next Sept. 28 to dedicate the "Overseas Memorial" which the Veterans Association of the division is erecting in the form of a church at Belleau, opposite the cemetery where 2,000 of the war dead of the division are buried.

The association is making an appeal to members of the division for small donations to complete the memorial church, the cornerstone for which was laid Dec. 23 last. The slogan for the appeal for contributions is "one day's pay" from each man who served in the division. The association has refrained from soliciting funds from the public as the desire is to erect the church as purely a divisional memorial.

The trip overseas is not confined to Yankee Division members. Information relative to the pilgrimage or the memorial fund may be obtained from Philip N. Sanborn, secretary of the Yankee Division Veterans Association, 200 Huntington Avenue, Boston.

FEDERALS OCCUPY TOWN OF NAVOJOA

Capital Reports Bridges Burned in Rebel Rear and Quarrels Among Their Leaders.

TALK OF ESCOBAR FLIGHT

Government Says His Friends Are Seeking Permission for Him to Cross to the United States.

Special Cable to THE NEW YORK TIMES.

MEXICO CITY, April 26.—After many rumors that the rebel commander-in-chief, General José Gonzalo Escobar, has been trying to arrange to cross into United States territory, it is now announced by the government that he has split with his fellow-rebel leader, General Marcelo Caraveo, and that his friends and relatives are doing all they can to obtain permission for him to be interned north of the Rio Grande.

This, if true, means that the man whom the rebels designated as their Provisional President of Mexico, has gone by the board. He was commander-in-chief of the Federals who, in a strenuous campaign, put down the Gomez revolt in October, 1927, and was strong enough in military circles to place himself at the head of the present revolt.

Federal troops have occupied the City of Navojoa, Sonora, which was evacuated by the rebels yesterday, says an official communiqué today. It declares that a cavalry detachment arrived there yesterday and that the main body of infantry with other arms is arriving.

The rebels on the western front are said to be in serious trouble, due to the excellent work of Federal aviators, who have succeeded in destroying bridges in the rebel rear and thus the insurgents are retreating north under the worst possible conditions. The official view is that they will have difficulty in avoiding a repetition of the disasters they sustained at Jimenez and La Reforma in the State of Chihuahua.

Calles Wrongfully Reported Ill.

It is learned from reliable sources that rumors in circulation here of an illness of the Federal commander-in-chief, General Calles, are without foundation. An inquiry at Federal headquarters elicited the information that General Calles is as active as usual.

It is reported that within a day or so he will be as far north as Masiaca, already occupied by his troops.

Retreat Described as Rout.

NACO, Sonora, April 26 (AP).—That the rebel retreat northward from Navojoa had become a rout and that six officers, several hundred men and several troop trains with arms and ammunition had been captured was announced tonight by General Lucas Gonzalez, Federal commander here. The message further reported, Gonzalez declared, that in addition to Navojoa the near-by town of Buenos Aires, Sonora, had been captured.

Three Rebel Leaders Reach Border.

NOGALES, Ariz., April 26 (AP).—Three Mexican rebel leaders arrived at the border today from Southern Sonora on the same train with a number of American passengers who confirmed reports of the revolutionists' evacuation of Navojoa.

The rebel officers, who have been in retreat, were Generals Ramon F. Iturbe and Ricardo Topete and Major R. S. Polk, the last an American who has been a leader in the rebel aerial forces.

American passengers on the train which brought the rebel officers north said the retreat from Navojoa, where the rebels had entrenched themselves, was preceded by a heavy aerial bombardment of the town by the advancing Federals under General Lazaro Cardenas.

It was said the Bank of Mexico and several residences were damaged by the bombs. Arcadio Palacios, manager of the Navojoa bank, who is now in Nogales, Sonora, said he had been advised that 148 bombs had been dropped on Navojoa.

Aviators Held in $2,500 Bail.

TUCSON, Ariz., April 26 (AP).—W. L. Mitchell and Pete Stanley of Big Springs, Texas, both aviators, were held under $2,500 bond each for preliminary hearing in Federal Court on May 2 on charges of transporting war munitions into Mexico.

The two fliers were arrested Wednesday night upon landing their plane here. Stanley admitted, Federal officers said, flying for Mexican rebels in Sonora. Federal authorities said the plane had been flown into Mexico from Arizona or Texas and was classified as an instrument of war.

The plane was seized by the United States Government.

Madero Not to Be Deported.

WASHINGTON, April 26 (AP).—The State Department has advised Representative Garner of Texas that it has no intention of deporting Raul Madero, an alleged rebel, held at El Paso, Texas, for crossing the border without immigration papers.

Señor Madero, who had appealed to Mr. Garner to help him, was so advised today in a telegram from the House minority leader.

Mexico Bars Alien Labor.

MEXICO CITY, April 26 (AP).—In pursuance of a recently announced policy of giving Mexico's jobs to Mexicans the Department of the Interior issued instruction today to Mexican consuls not to give entry permits to immigrants who wanted to come to Mexico looking for work. Alien workmen entering the country will be subject to fines of 1,000 pesos and arrested or expelled. The measures were necessitated by the scarcity of work in Mexico.

To Preach Williams Baccalaureate.

Special to The New York Times.

WILLIAMSTOWN, Mass., April 26.—The Rev. Dr. Hugh Black, Professor of Practical Theology at Union Theological Seminary, New York City, will preach the baccalaureate sermon to the graduating class of Williams College on Sunday, June 23. Born in Scotland, Dr. Black has degrees from Yale, Princeton, the University of Glasgow and the University of Pittsburgh. He is the author of several books, including "The Open Door," "The New World" and "Lest We Forget."

Epsom Track Bars Gypsies; British Sympathizers Protest

EPSOM, England, April 26 (AP).—Widespread sympathy is felt for the Gypsies who for many years have flocked to Epsom Downs for Derby Week and formed a colorful encampment that was not the least picturesque of the varied attractions. A decision of the Epsom Grand Stand Association excludes their caravans and tents from the Downs.

Lady Eleanor Smith, daughter of Lord Birkenhead, speaks Romany, the Gypsy tongue, and she and commander Oliver Locker-Lampson, Conservative M. P., have formed a defense league.

Five Gypsies were charged to appear before the magistrates at Epsom yesterday, and after long legal arguments were bound over to keep the peace. The magistrates expressed the desire that some agreement be reached before the next Epsom race meeting, which commences June 4 and includes the Derby next day.

WALKER OPTIMISTIC ON HOUSING PROJECT

Predicts Success After Getting Report by Chrystie-Forsyth St. Property Owners.

CITY OPTIONS SIGNED BY 46

Fair Prices Pledged by 48 Others —More Than Half of Needed Support Now Assured.

Mayor Walker received unofficial reports last night from representatives of the Chrystie-Forsyth Streets Property Owners' Association which caused the Mayor to say that the outlook for success in the rehabilitation of the model housing project in that section seemed very hopeful.

Peter P. Cappel of the East Side Chamber of Commerce housing committee, who has been active in the effort to revive the enterprise, which apparently had failed last November because of the excessive prices asked by some of the property owners, reported that, in compliance with the Mayor's suggestion, forty-six owners, some of them having large holdings, had already enrolled their names with Andrew B. Keating, appraiser of real estate in the office of the controller, and had offered to sell to the city at prices averaging not more than 25 per cent in excess of assessed valuation. The individual prices named, as promised by the Mayor, are held in confidence by Mr. Keating.

In addition to the forty-six property owners who have signed up with Mr. Keating, Mr. Cappel said he had in his possession the signatures of forty-eight others who had signed a form of option prepared by him and his associates. As speedily as these signers could be marshalled in the office of Mr. Keating, Mr. Cappel said, they would comply with the conditions named in their options by subscribing to formal papers such as the Mayor desires before proceeding with the project.

Mr. Cappel declared that the enrollments in the Controller's office will come in larger numbers daily and arrangements have been made to give Mr. Keating additional clerical assistance, if needed. With the assured cooperation of at least 100 owners much more than one-half of the property needed is pledged, because many of the owners who are now enlisted in the movement hold large lots, 100 by 100 feet, or more.

Mayor Walker several days ago told a committee headed by Mr. Cappel and I. Montefiore Levy that if they obtained the signatures of 100 property owners, fairly well distributed throughout the five blocks required, that would simplify the city's task in acquiring the remainder by condemnation proceedings, if necessary. Excessive prices could not be successfully maintained, he held, in face of the fact that 100 or more owners were content to sell at prices not to exceed 25 per cent over assessment values.

Mayor Walker, on being informed of the success attained by the committee, said he would await the official report from Mr. Keating. If the aggregate cost of acquiring the property proved satisfactory and indicated that model multiple dwellings could be built on these sites to be rented at prices not to exceed $10 or $11 a room and still yield a profit of 4 or 5 per cent to those who financed the enterprise, he would proceed to consult architects experienced in the building of such apartment houses and would then take such other steps with the Board of Estimate as may be necessary to revive the project on a substantial basis. That basis should not be one of charity, he emphasized, though the element of philanthropy might well enter into it. He felt no doubt that enough capital could be enlisted in such a project even at a comparatively small return upon the investment.

HARVEY GIVES OUT HIS HIGHWAY SURVEY

Submits Proposals of Borough Planning Commission for Public Discussion.

COVER MAJOR ARTERIES

Routes Comprise Principally the Traffic From Manhattan, Bronx, Brooklyn to Long Island.

A comprehensive survey of Queens highway development, including work already under way, recommendations for future building and suggestions for improving present routes, which was undertaken last Fall by the Borough Planning Commission appointed by Borough President Harvey, was given out at the Borough President's office yesterday.

President Harvey has already accepted the recommendations, but intends to submit them to the public for discussion and revision. Thereafter they will go to the Board of Estimate and Apportionment. The plan so far announced covers only major arteries, two other categories, "supplemental routes" and "secondary highways," being in preparation.

The purpose of the plan is to provide systematically for traffic conditions in Queens over a period of years, with allowances for new developments, population growth and other demands. The "major routes" group comprises principally trans-borough traffic from Manhattan, the Bronx and Brooklyn through to Nassau County and other parts of Long Island.

Plan Follows Gridiron Pattern.

The plan follows a rough gridiron pattern with a series of wide thoroughfares to carry traffic from existing and contemplated approaches from Manhattan, Staten Island and the Bronx eastward, and other thoroughfares moving from points generally north and south across the borough. The proposed midtown tunnel, the Tri-Borough Bridge already approved for construction and the proposed tunnel under the Narrows between Staten Island and Bay Ridge are taken into consideration as well as existing bridges and ferry routes.

A feature is the plan to link the proposed Narrows Tunnel with the new Tri-Borough Bridge. This would be done by a wide avenue swinging almost due north from lower Bay Ridge right up to Astoria, joining Fourth Avenue and Meeker Avenue, and connecting at the north with Astoria Boulevard. It would be a "by-pass" of Manhattan, the commissioners point out, relieving north and southbound through traffic on the island, and it would also be "a link in the Atlantic Highway which runs from Maine to Florida." This route has a backstop in another, swinging in an eastward are from Kings Highway in Brooklyn to Astoria Boulevard in Northern Queens. It would have connections with Jamaica, Woodhaven and Southern Queens.

The major east and west routes discussed begin with Northern Boulevard, which is already carrying about 36 per cent of the Queensboro Bridge traffic. Widening of portions is recommended, and grading, in preparation for the bridge over Alley Creek, already authorized for construction.

Astoria Boulevard Extension.

The Astoria Boulevard extension along the right of way of the old Stewart railroad to Hillside Avenue, which has already been announced in the press, "will carry vehicles from the tri-borough bridge bound for the north shore of Long Island, and the contemplated extension across the Corona Meadows and along the old Stewart railroad right of way to Floral Park will permit these vehicles to reach directly such other east and west arteries as Nassau Boulevard, Union Turnpike, Grand Central Parkway, Hillside Avenue and Jericho Turnpike." Maps are being drawn for this route.

A practically new proposal, which would send a wide thoroughfare from the outlet of the proposed midtown Manhattan vehicular tunnel to Queens Boulevard along Borden Avenue, would segregate Southern Queens and Rockaway peninsula traffic to the tunnel from the Queensboro Bridge traffic.

Other routes proposed are from Eastern Parkway, Brooklyn, through Jamaica Avenue, northeast through Forest Park, Hillside Park, to Creedmoor, L. I.; a connection across Queens between Linden and Westchester boulevards, and a number running roughly north and south.

Important among the latter is one which would join Whitestone Landing, with its connection with the Bronx, all the way south to the Rockaway peninsula, crossing Jamaica Bay by viaduct. Still another cross-island plan would offer "a remarkably direct route from Long Island Sound and the proposed Bronx-Whitestone crossing to the southeastern corner of Queens."

G. William Magly is chairman of the commission, and the report was prepared by a subcommittee of which Charles G. Meyer is chairman.

Public Notices

Daily $1.00 an agate line Sunday $1.15

The New York Times maintains a complete record of all missing persons sought through this column. Address inquiries (Public Notice Department) The New York Times

DEWITT CLINTON HIGH SCHOOL. GRADUATING CLASS OF 1904. Addresses wanted of the following: Albert Abendschein, Henry L. Berger, Edward Bladey, Edward Burnes, Paul Chatain, Ferdinand N. Durlacher, George M. Emmerich, R. William Gelder, Robert S. Johnston, John Johnston, George Knell, Samuel H. Liniart, Frank MacManus, Max Rubman, Jasper Saul, Frederick W. Simpson, Edward L. Szyczlaski, Frank Zoghek. E. HAUG, Dewitt Clinton High School, 10th Av. and 59th St.

IF HILDA TAPSELL DESIRES TO RETURN to her husband, will she write to him at his address in Philadelphia? FRANK TAPSELL.

GENTLEMAN GOING TO EUROPE WILL execute commissions confidentially; references. K 31 Times.

FLOYD MOORE, COMMUNICATE WITH your wife in Philadelphia for vital information.

The New York Times offers a reward of $100 for information leading to the arrest and conviction of any one who has inserted a fraudulent advertisement in its columns.

If you contemplate seeing a motion-picture over this week-end—

SEE and HEAR

"THE DONOVAN AFFAIR"

The perfect all-talking melodrama — now at

ROXY THEATRE

Seventh Avenue and 50th Street

There's a certain smartness about Jerrems' Tailored-to-Measure clothes that gives you that comfortable feeling that what you have on is RIGHT.

Tweeds, Bannockburns and Shetlands for Informal Clothes

The simplicity and sturdiness of their texture and their resistance to wear have established them permanently as the ideal cloths for informal clothes—clothes that look good—well put together and attractive without being fastidious or dressy.

We have a great range of Scotch Tweed, Bannockburns and Shetlands.

Rare Values, $65, $75, $85

Suits including extra trousers or knickers

Quietly correct, formal clothes for weddings and receptions a specialty

Wm Jerrems' Sons
1242 BROADWAY
near 31st Street
NEW YORK

SHIP SINKING MAY GO TO CHIEF JUSTICES

Taft and Anglin Are Mentioned for Commissioners in Dispute With Canada Over I'm Alone.

STEPS ON PROCEDURE TAKEN

Stimson Will Ask Approval of Hoover—Brief Session Likely in Summer or Early Fall.

Special to The New York Times.

WASHINGTON, April 26.—William H. Taft and Francis A. Anglin, chief justices of the United States and of Canada, respectively, were mentioned prominently today in diplomatic circles as the probable commissioners to pass on the controvery between these two countries over the sinking of the rum-running schooner I'm Alone in the Gulf of Mexico.

With both governments committed to arbitration of the controversy, preliminary steps were begun today for adjudication. Consideration, however, is yet to be given to these details by Secretary Stimson, and before he decides them definitely he will seek the approval of President Hoover.

The questions will then be subject to accommodation with Canada through conferences between the Secretary of State and Vincent Massey, the Canadian Minister.

It was assumed in both American and Canadian circles today that the commissioners would sit here but that the sessions would not be held until some time in the Summer or early Fall. The procedure for hearing the case, however, is to be decided without delay, and it is probable that Secretary Stimson will be in a position to confer on that subject with Mr. Massey next week.

Ruling on Law Especially Sought.

Should the Chief Justices be selected as the commissioners, it was pointed out, the issues would be sure of treatment on the highest possible plane, removed from all political or national considerations, under the best conditions for obtaining an authoritative and dispassionate ruling as to the facts and the law.

The legal aspect is especially important because of the broad questions at issue concerning freedom of the seas, with Canada combating the contention of the United States that there has been an extension beyond the territorial three-mile limit of American jurisdiction by virtue of the ship liquor treaty with Britain.

The issues of fact, while important so far as the I'm Alone is concerned, are relatively unimportant in the broad sense, running primarily as to whether or not the schooner was in treaty waters when first hailed by the American Coast Guard.

Chief Justice Taft, it was argued, could accept appointment as the American commissioner without professional embarrassment, inasmuch as none of the cases involving seizure by Coast Guard along the boundaries of the one hour's steaming disatnce, specified in the treaty for pursuit, search and seizure of suspected craft, have been passed upon as to their merits by the United States Supreme Court.

Probable Procedure to Be Taken.

Apart from determining who the commissioners shall be, the procedure to be agreed upon will include the terms of reference of the dispute to arbitration. As this is the first case to be referred to arbitration under the ship liquor treaty and as that convention does not specify the form to be followed, the arrangements must be determined without the guidance of precedent except for the general usage obtaining in all arbitration cases.

It is considered probable that the two commissioners will be entrusted with deciding the time when they will sit and whether or not briefs or arguments or both will be received.

Should the sessions be held in the Summer, Chief Justice Taft could give his time to it, as the Supreme Court will not be in session. The deliberations, however, will probably require only a few days, and thereafter the two commissioners will be free to form their conclusions and prepare their report.

Witnesses will undoubtedly be called because of the dispute over facts, but this proceeding will require only a day or two, according to competent opinion here. Short briefs of fact, arguments probably would be permitted at them, particularly as to the law, but both governments will be represented by counsel.

In case the commissioners are unable to agree on a joint report, the case will automatically be referred to arbitration under the Pecuniary Claims Convention of 1910 between the United States and Great Britain. In that event it will be heard by three arbitrators—one from the United States, one from Canada and one from a neutral country.

HOOVER STILL SEEKING MEN FOR LAW INQUIRY

Report That President Approached Him Makes Justice Stone of Supreme Court Indignant.

Special to The New York Times.

WASHINGTON, April 26.—President Hoover has not selected the members of the Law Enforcement Commission, and it was indicated today that he is encountering trouble in finding men of impartial judgment and standing who will agree to accept the task of investigating the causes of lawlessness in this country and the question of prohibition enforcement.

It is the President's desire to have as members of the commission men who will command the respect of the country and whose report will be accepted as the fruit of an honest and thorough investigation that would influence Congress to act, if necessary, to effect reform.

It was indicated at the White House today that members of the United States Supreme Court and other Federal judges have been suggested to the President for the commission. It was also asserted that it was questionable whether a Federal judge could act as a member of the commission.

The suggestion that Associate Justice Harlan F. Stone of the Supreme Court had been sought to head the commission was not verified in official circles. Justice Stone was greatly annoyed by a report that he had been approached by the President, and said:

"The matter has not been proposed to me, nor have I it under consideration, or in mind in any way."

Newton D. Baker, George Wharton Pepper and William Draper Lewis, president of the American Law Association, continue to figure as among those who may be asked to serve on the Commission. There is a possibility that the Commission may be reduced from nine to five because of the difficulty in obtaining members.

23 HELD IN CHICAGO UNDER THE JONES LAW

One Woman Among Those Indicted Under Act Increasing Liquor Violation Penalties.

Special to The New York Times.

CHICAGO, April 26.—First indictments in this district under the Jones act for Volstead law violators were returned by the Federal grand jury today against twenty-three persons, one a woman. Under the law all are subject to five years in the penitentiary and a fine of $10,000 if found guilty. The indictments were returned before Federal Judge Charles E. Woodward.

The woman named is Mrs. Cecilia Black, 3,100 Filmore Street, the mother of three children, who was arrested in South Chicago several weeks ago with a five-gallon can of alcohol hidden beneath bundles in her automobile. Later, prohibition agents found a small still and a quantity of beer and alcohol in the basement of her home.

Besides Mrs. Black, the following were among those named in the indictments: Ira Goldman, a druggist; Donald Brennan, who was arrested after an automobile crash revealed that his car was loaded with alcohol; Otis G. Loomis, a former candidate for tax assessor in the village of Olympia Fields, who was arrested at a still near there several weeks ago, and his alleged alcohol cooker, Tony Macaluso.

RAID LIQUOR PLANT IN OFFICE BUILDING

Detectives Intercept 30 Calls for Case Goods on Phone in Rooms at 90 West St.

CONFISCATE 127 BOTTLES

Convinced That Place Supplied Large Part of Downtown Trade—Warren St. Resort Raided.

Thirty or forty persons, all of whom ordered by telephone yesterday one or more cases of liquor from a dealer in the office building at 90 West Street, will learn today that their orders were taken by Detectives Lazarus Benjamin and William Wittenberg of Chief Inspector John O'Brien's staff during a raid on their source of supply.

The detectives said that in Rooms 1501A and 601 they found evidences of the operation of a cutting and rebottling plant equipped to take care of a large trade. Evidence obtained by receiving telephone calls that came in while they were in the place convinced the raiders that a large part of the downtown "case lot" business was handled by the plant.

The detectives, who made the raid on advance information, the source of which they did not disclose, seized 127 bottles of assorted liquors, several five-gallon glass jars of wine and gin, two large containers of alcohol, a great quantity of corks, labels, graduated glasses, tubes, funnels and other paraphernalia.

They arrested Frank Hoey, 86-72 Ninety-third Street, Richmond Hill, Queens; James Dolan, 75 Erie Street, Jersey City, and Thomas Mano, 42 Erie Street, Jersey City. Two men whom the detectives saw before they disclosed their identity, escaped. One was believed to be the operator of the cutting plant and the other a "reception clerk" in Room 601, which was the concern's business office.

The detectives first called at Room 601, on the door of which was inscribed "F. J. Tierney, Marine Transportation." They asked for a case of gin and a case of Scotch whisky and insisted upon inspecting the goods before purchasing. After an argument they were taken to Room 1501A, on the door of which was painted "Insurance Improvement Company." One man fled from this room, the raiders said, after they made themselves known.

A patrol wagon was sent for and while waiting for it the detectives answered all telephone calls. They said that between thirty and forty calls, each for as much as a case of liquor, were received in the thirty minutes that elapsed before the arrival of the patrol wagon. They took names and addresses. It was said later there was no intention to attempt to prosecute any of the customers.

In Room 1501A the detectives destroyed two liquor vats.

Detectives under Inspector Edward Quinn of the First Division raided an alleged speakeasy yesterday at 22 Warren Street and arrested John Brew of 21 Broome Street, said to be the proprietor, and William Cohen, a waiter, of 648 Ninth Avenue. Fifty bottles of assorted liquors were seized. The place is said to have catered to a high-class downtown business trade.

K. OF C. CONVICTS 6 OF LIBEL

Michigan Decision Is Added to Others in Three States.

Special to The New York Times.

NEW HAVEN, April 26.—The Knights of Columbus have cleared up the whispering gallery of the presidential election to the extent of convicting six whisperers of libel. The sixth conviction was that of J. Harold Hunter in the circuit court of Flint, Mich., yesterday, following his appeal from the lower court on a charge of criminal libel. Last week L. D. Hand was convicted in Denver and during the previous month convictions were obtained in the cases of Rev. Elmo Bateman of New Jersey; the Rev. W. F. La Rowe and Mrs. E. C. Alumbaugh of Georgia, and J. F. Beach in Minnesota.

HOUSE VOTES FUND TO FIGHT FRUIT FLY

Transfers $4,250,000 Balance From Pink Boll Weevil Outlay to Combat Pest in South.

ACTION URGED BY HOOVER

Federal Quarantine Is Set Up in Florida to Confine and Exterminate the Infection.

Special to The New York Times.

WASHINGTON, April 26.—The House today passed the Wood resolution, recommended by President Hoover, making available $4,250,000 to fight the ravages of the Mediterranean fruit fly.

At the same time the Secretary of Agriculture promulgated a Federal quarantine against this pest corresponding to the quarantine established by Florida.

All Federal agencies concerned plan to wage an intensive campaign against the fly, which is said to be the most dangerous pest extant. President Hoover regards it as one of the most menacing pests that could attack American horticulture. Officials here say that unless it is exterminated its ravages may entail losses running into huge figures.

Three Quarantine Zones.

The Federal quarantine, while technically applied to Florida as a whole, practically divides the State into three zones. In the infested areas all fruits and vegetables are destroyed or treated and no new products are to be allowed to grow until the zone is released from supervision. These areas comprise all territory within a mile radius from the foci or infection.

Buffer zones also will be marked out, and in these all fruits and vegetables which act as hosts to the pest are to receive intensive inspection to guard against the spread of the fly through transmission of its maggot.

Under proper safeguards the government will permit removal of fruits from the buffer zones.

In secondary protective zones the government will not permit fruits or vegetables to mature sufficiently to be attacked by the fly. In such areas the regulations will operate for six months, effective May 1.

Contiguous Areas Watched.

Other sections of Florida not under infection will be subject to inspection and certification of fruit and vegetables. All fruits with the exception of watermelons and pineapples, which appear immune, are subject to the Federal quarantine.

Restrictions on vegetables apply only to peppers, beans, tomatoes, squashes, gourds and eggplants. Other restrictions and regulations will be applied to soils, fertilizers and common carriers.

States contiguous to Florida will be surveyed and inspected and if any evidence of infection is found the quarantine will be extended.

Fund Provided by Transfer.

The Wood resolution was the subject of hearing today before the House Committee on Appropriations. Dr. Mariatt, chief of the plant quarantine and control administration of the Department of Agriculture, said that at least a hundred men would be required for survey and quarantine work in Florida. Representatives Ruth Bryan Owen and Drane of Florida urged favorable action.

The resolution did not make a direct appropriation to fight the fly, but provided that the balance of the amount made available by the last Congress to fight the pink boll weevil should be transferred to exterminate the fruit pest.

Of $5,000,000 allowed for the campaign against the pink boll weevil, $4,250,000 remains.

The Wood resolution passed the House by unanimous consent and the Senate is expected to approve it Monday.

NEW OGPU CHIEF PREDICTED

Rumor Gives Post to Mikoyan, Menjinsky Being Ill.

Wireless to THE NEW YORK TIMES.

MOSCOW, April 26.—Today's bulletin on the condition of M. Menjinsky, Chief of the Ogpu, or secret police, who is suffering from heart trouble, is more optimistic, despite reports current in Moscow that his death is merely a question of days. In any case, your correspondent is informed that it is not likely that M. Menjinsky will ever resume his duties. That possibility has led to a revival of the reports current a year ago that A. I. Mikoyan, Commissar of Trade, might be transferred to the Ogpu post.

Should this occur, M. Mikoyan will probably be succeeded at the Trade Commissariat by the president of the State Bank, Gregory Piatakoff, who is said to be scheduled for advancement in the near future. It will then be on the cards that I. G. Sokolnikoff, now chief of the oil syndicate, will be appointed president of the State Bank.

Journalistic Fraternity Elects.

Officers of the Columbia University chapter of Sigma Delta Chi, national journalistic fraternity, were elected yesterday. They are: Dudley B. Martin, president; Stanley E. Barrows, vice president; George W. Post, secretary, and Bernard D. Cahn, treasurer.

French Washable GLOVES
$2.50

Slip-on style; suede and chamois

The chamois gloves are our famous Harry's Paris make; they come in white and the natural chamois tone.

The washable suedes are French also (but not Harry's); they are the classic slip-on style and may be had in white or the correct Spring pastels.

All sizes are included but not in both styles.

Kurzman
IMPORTER
661 Fifth Ave. 52nd-53rd Sts.

Henry the VIII
A Dynast and His Wives
by FRANCIS HACKETT
"Easily the most fascinating, the best written, and least opinionated biography ever I read in my life."—F.P.A., N.Y. World.
Second Hundred Thousand—$3.00
HORACE LIVERIGHT GOOD BOOKS

STERN BROTHERS

If you're 6 to 12, of course you're coming to

JOHN MARTIN'S PARTY
Today
At 3:30 P. M.

Stern Brothers' Restaurant—Fifth Floor

Mary wrote a poem to John Martin:

I like John Martin's Magazine;
I'm sure he must be wise,
But I never quite expected
To see him with my eyes.
So, I'm thrilled about the party;
The idea is just fine,
I am coming with my mother—
We'll be present rain or shine.

And John Martin wrote to Mary:

I hope you'll like our party, dear;
It will be fine to greet you,
And I'll be proud as Lucifer,
To see you there and meet you.

And so John Martin (himself!), publisher, and Helen Waldo, associate editor, of "JOHN MARTIN'S BOOK" will sing you songs and tell you stories better than any you have ever heard—and in costume!

UP-TO-DATE
Model and Machine Shop
Lathes, Shaper, Milling Machine, Drill Press Work, New Tools
Wants Model and Production Work
Complete Engineering and Designing Service
Automotive Royalties Corporation,
[illegible] East 49th Street, New York, N. Y.

HOUSE DRYS APPLAUD DEFENSE OF KILLING

Continued from Page 1, Column 1.

that human being might have been transporting liquor for prominent people in the District of Columbia.

"Even though the police officer had been informed by a third person that liquor was in that particular automobile, I submit that under the law he was not justified in shooting the driver of the car. There is nothing inherently wrong in the transportation of liquor. It is a statutory prohibition. It is not 'mala in se.' It is 'mala prohibita.'

"If you want to justify the shooting of a human being on the charge that the car he is driving contains alcoholic beverages, then to be logical you should call out the navy and send it out twelve miles from New York and sink the Leviathan."

Mr. LaGuardia said that before the transfer of the Leviathan and other Shipping Board vessels to private ownership it was argued that if the liners were turned over to private operators they might be operated at a profit.

"Did they reduce the rates?" he asked. "Oh, no. Did they offer better accommodations? Oh, no. "Up went the sign to the masthead, under new management, the bar is now open,' and the trade increased, and all this with the knowledge and connivance of the United States Government.

"If it was justifiable, if it was proper, legally and morally, to shoot this misguided boy coming off the Anacostia bridge, then, I repeat, you ought to send out your navy and sink the Leviathan. The United States Government is in exactly the same position as a landlord who would be receiving rent from a tenant knowing that the tenant was bootlegging in his premises. You cannot get away from that.

Predicts Defeat in I'm Alone Case.

"Gentlemen," Mr. LaGuardia warned, "by your applause today you are now starting a new era in prohibition enforcement. I say that prohibition is not worth putting this country into civil war. Nor is it worth putting the country into war with a foreign country. It will not be very long until you will be appropriating money to pay damages for the sinking of the I'm Alone—"

"Oh, no," several members shouted.

"Oh, yes, you will," the New Yorker insisted. "You cannot justify that any more. Sooner or later you will have to face this prohibition question sensibly."

Representative Black, deploring the demonstration, said:

"I think this is one of the most outrageous scenes I have ever encountered in the House of Representatives. To think that the statement of one of our members, describing the killing of a boy, should be applauded by members of the House of Representatives of the United States!

"That kind of action to which I refer is more in keeping with what one might expect in a slaughter house than in the House of Representatives of the United States. I am not surprised at the gentleman who defended the assassin, because that gentleman comes from the vicinity of Herrin, Ill., where they are used to shooting. That gentleman defended on the floor of this House a judge who had been charged with high crimes and misdemeanors, Judge English. Judge English was not shot after being charged with high crimes and misdemeanors. He was allowed to resign.

"Sinclair was not shot. He was given time and time again a chance to defend himself in court. It was promised by supporters of the Jones act, that if we passed the Jones act we would do away with all this shooting and bootlegging. The absolute contrary has been the result. The proposition is advanced that we are to have a war against crime. A man can now be shot by an enforcement officer, and the bootlegger is condemned without trial by jury.

Says Dry Law Upsets Standards.

"It is a strange thing how prohibition has upset our relative evaluation of human conduct. Why did you not get the police force in the House Office Building to shoot "the Man in the Green Hat'? He was delivering liquor to patrons in the House Office Building. You did not have the police called out to shoot that accommodating purveyor of illegitimate liquor.

"In New York the enforcement officers do not shoot when they go into these high-priced night clubs. You send the orchid and champagne squad up there to entertain the hostesses, but you call out the assassin squad to shoot poor people elsewhere who are trying to make a living out of liquor, and then you boast of it or defend it and members of the House of Representatives are found applauding the shooting.

"When the United States Navy has shot up the Leviathan it should then bombard government stores on the Isthmus of Panama, where the United States is selling liquor.

"I saw men here today, whose friendship I respected at one time, driven into fanaticism and hysterical applause on hearing a member make the statement that an officer of the law had shot down a citizen. You ought to be ashamed of yourselves."

Representative Brand said he was a lifelong dry and has "never missed an opportunity of voting the prohibition ticket."

Opposes Killing in Such a Case.

"My position," Mr. Brand said, "is that an officer in seeking to make an arrest of one who has committed a felony, or about whom he has reasonable grounds to assume that he he has committed a felony, can use such force, if it is not a capital felony, in arresting the man, short of death, as is necessary. If it is a capital felony, he has the right to kill him in order to arrest him, but if it is not capital felony it is not justifiable to kill."

In response to a question from Representative Holaday as to what the policeman should have done, Mr. Brand replied:

"If you invoke that doctrine, they will be killing them all over this country."

Representative Black today introduced his bill to create a Federal Farm Beverage Board with authority to authorize, manufacture and sell beer and wine. The bill proposes that Congress declare an emergency to exist in the agricultural industry due to prohibition. The board would be composed of fifteen members each to receive a salary of $15,000 a year. It would have the power to grant licenses for a year to farm organizations and cooperative marketing associations for "processing and selling beer and wine containing alcohol for beverage purposes, providing such are not intoxicating in fact."

Funds derived from the sale of licenses would be used for "general agricultural relief" under the direction of the Secretary of Agriculture. Defining the term "not intoxicating in fact," the bill says that any beverage which a board of ten chemists and physicians has certified to the board to be such may be sold under the license system."

Kurzman

the Coat with Silver Fox

It is a specialty of ours . . . the most luxurious and flattering Spring coat the smart woman can choose, with Kurzman silver fox collar; and with the exquisite detail and perfection of making for which Kurzman coats are famous.

Coats and wraps with silver fox.

$295 to $645

Other Kurzman coats from $75.00 (unstrimmed). With fur from $95.00

Kurzman
IMPORTER
661 Fifth Avenue 52nd-53rd Streets

Ingenious Copies of
Schiaparelli
Successes!

The Famous "String" Suit

Faithful reproduction, even to the material, which was most difficult to get—Cossack linen, with the loosely woven "string" blouse. Three-piece, natural color, $54.75.

In shantung, $33.75; linen, with handkerchief linen blouse, $22.74. All 14 to 20.

The Coat with "Square" Sleeves

Copied in imported bright tweeds with flat fur scarf collar, $54.75; or with fabric scarf, $44.75.

In pastel or white homespun, with matching shantung 'kerchief; an excellent ensemble coat, $28.75. Sizes 14 to 20.

SPORTSWEAR SHOP,
Third Floor, East Building

MACY'S
34th STREET AND BROADWAY

FORMING COMPANY TO IRRIGATE SAHARA

New York Engineer Is Author of Plan to Reclaim 100,000 Square Miles of Desert.

WOULD CREATE INLAND SEA

Braman Considers Scheme Would Alter Climate—Incorporation in Paris Today.

PARIS, April 26 (AP).—The formal incorporation tomorrow of a company headed by an American engineer bring nearer the hopes of the realization of a great scheme to reclaim 100,000 square miles of the great Sahara desert and to make them yield wheat, corn, cotton and sugar cane for the sustenance of 4,500,000 families.

Dwight Braman, New York engineer and author of the irrigation scheme, is to take the first step in realizing his dream by incorporating the Sahara company at a nominal capital of 400,000 francs (about $16,000), which under the articles of incorporation may be expanded without limit.

Mr. Braman and his associates think they can transform the climate and the conditions of the desert life by connecting dry lake beds and areas below sea level in Southern Tunis and Algeria and along the western borders of Tripoli with the Mediterranean Sea at Gabes, Tunis, through three great canals.

Sea Seventy Feet Deep.

Enough salt water to flood 60,000 square miles of desert, an area greater than the State of New York, and keep them flooded all the year round would then be let in by the canals forming a kind of inland sea with an average depth of 70 feet. Evaporation of water from this artificial sea would affect the climate and by storing up water for irrigation would change an arid region into a district as fertile as Tunis and Algiers themselves.

Fifty million dollars is the estimate for the first expenditure, which will be used to reclaim 100,000 square miles of territory. But if, as is provided in collateral plans, the scheme is extended to all Southern Algeria, a capital of $400,000,000 will be absorbed. The company would get its returns in land concessions.

Fresh water would be stored in reservoirs by damming rivers and streams flowing from the Atlas Mountains.

The canals are to follow a series of "chotts" or lakes that dry up in Summer, running back far inland from the Gulf of Gabes. Much of the desert here is underlaid with water currents at small depths, and by means of dykes and dams Mr. Braman thinks water supplies for great irrigation projects could be constantly maintained.

To Dam Streams for Power.

Canals with an average length of forty-five miles would keep flooded Shott El Jerid and Shott Melrir, the largest of these existing lakes. Another canal would submerge a large area of Tripoli. Streams in the Atlas Mountains would also be dammed for hydraulic power, providing light and power for the new colonization scheme, which is estimated to be capable of providing for 4,500,000 families.

Mr. Braman's co-founders of the company include Sir George Armstrong and Colonel Henry Warre of London; John L. Stevens of Ames, Iowa; Herbert J. Bickford of the New York firm of Evarts, Choate, Sherman & Leon; Prince Francis Ruspoli of Rome, and Stewart Ellett, a partner in Coudert Brothers of New York. The founders will invite the French Government, which has been studying the irrigation plan for some time, to name three of the fifteen directors, a majority of whom must be French.

It is understood that Jules Cambon, former Governor General of Algeria and former Ambassador to Washington, has agreed to act as president of the Sahara company and that Marshal Franchet d'Esperey will be one of the French directors.

The French and Italian Governments have closely followed developments of the company's plans.

German Has Similar Plan.

Dwight Braman's plan for reclamation of the Sahara Desert was first announced in August, 1928, and caused considerable comment at that time. The Italian Government was keenly interested in the project, knowing that certain portions of its territory in Tripoli would derive some benefit from development. Signor Mussolini discussed the matter with Mr. Braman at length and requested that he be kept informed as to its progress.

Mr. Braman is about 68 years old. He was president of the Law and Order Union in New York and president and founder of the Allied Patriotic Societies, Inc., organized after the war to combat communistic influence.

Herman Soergel, a German engineer, announced recently a plan, somewhat similar to Mr. Braman's, intended to fertilize both the Lybian and Sahara deserts by diverting the Mediterranean through a series of canals, after dropping the sea level about 600 feet by erecting dams at the eastern and western outlets.

VESTRIS OVERLOAD PUT AT 300 TONS

New York Employe of Line Says It Would Have Been Better to Have Left That Much Ashore.

DENIES DESTROYING PAPERS

Assistant Superintendent Testifies at London Inquiry That Lifeboats Were Kept in Order.

Wireless to THE NEW YORK TIMES.

LONDON, April 26.—A suggestion that Captain William Stanley Heasley, an assistant superintendent of Lamport & Holt's in New York and one of the men responsible for loading the Vestris, "lost his head and started destroying papers" when he heard the vessel had foundered off the Virginia capes in November, met a prompt denial from Captain Heasley himself at the Board of Trade inquiry into the disaster today.

E. A. Digby was questioning Captain Heasley on behalf of the officers of the Vestris and Captain Heasley said that when he heard of the loss of the Vestris he knew that as far as he was concerned the vessel had "passed out of my ken, loaded below her marks."

"That must have been a very great shock to you?" asked Mr. Digby.

"It was," Captain Heasley replied. "Did you lose your head to some extent; which, after all, would only be natural, and start destroying documents relating to the Vestris?"

"I destroyed no documents relating to the Vestris," replied the captain.

Answering one of the Board of Trade assessors, Captain Heasley agreed that it would have been evident from calculations three hours before the Vestris departed that she was going below her marks. As events happened, he admitted that it would have been better if the last 300 tons of cargo had been left ashore.

Captain Heasley's main testimony today concerned the inspection of lifeboats. He formerly was chief officer of the Vestris and "formerly had a good opinion of her behavior."

Captain Heasley said the American inspectors examined the vessel's lifeboats separately and that sixty-eight were condemned and replaced. There were fourteen lifeboats with total capacity of 800 persons. The No. 1 lifeboat had a gasoline motor. "I think we will hear later that the motor was not in operation at any time when they came to use No. 1 on the day of the disaster," declared Mr. Raeburn, representing the Board of Trade.

Captain Heasely said that there was a standing order that the motor should be run daily to show its readiness in case of emergency.

"A certificate of inspection was granted for the motor boat," added Captain Heasley.

Mr. Raeburn wanted to know more about the draught of Lamport and Holt's steamers and Captain Heasley said: "I noticed some instances of their leaving the Hoboken pier some inches below their marks."

He did not approve of this as a general practice and Harry Wheeler, superintendent of the stevedore company, had agreed with him.

"I assumed that the master would correct the draught by pumping out water before the vessel left New York harbor," Captain Heasley said. He denied that he had warned any masters to be careful about what entries they put in their logbooks about the draught of their ships, whereupon Mr. Digby remarked: "Evidence will be given that Captain Carey [who went down with the Vestris] warned the chief officer of that vessel as to what to put in the logbook."

The session adjourned until Monday.

RATCHITCH'S TRIAL IS SET.

Yugoslav Parliament Assassination Case Up May 27.

Special Cable to THE NEW YORK TIMES.

BELGRADE, April 26.—Nearly a year after the assassination of Croatian leaders in the Belgrade Parliament by Deputy Pubisha Ratchitch he is about to be tried. The hearing of the case is set for May 27 in Belgrade.

The reason given for the delay was the necessity of obtaining from doctors a definite statement as to whether Stefan Raditch, one of the five shot, who had long suffered from diabetes, died from the wounds inflicted by Ratchitch's revolver or his disease.

It was the quarrel between the Serbs and Croatians that followed the killings which caused King Alexander to brush aside the constitution on Jan. 6 last and form a non-parliamentary government under General Zivkovitch.

The long delay of the trial of Ratchitch remains one of the biggest grievances of Croatia, and its outcome will be for Croatia the test of the impartiality of the new regime.

CLASHES IN LONDON MARK SIMON RETURN

Four Indian Students Arrested and Reds Demonstrate Against India Commission.

BALDWIN WELCOMES GROUP

Sir John Urges That Question of Government of India Be Kept Out of Politics.

Wireless to THE NEW YORK TIMES.

LONDON, April 26.—A hostile demonstration by Indian nationalist sympathizers met Sir John Simon and his colleagues of the Indian Statutory Commission when they arrived in London today after seven months of investigation in India.

Four young Indian students were arrested after a scuffle with police, and when Sir John arrived at his hotel police went on guard outside his room for the night.

The demonstrators were prevented from reaching the station, where Premier Baldwin welcomed the commission. In Hyde Park the police broke up a hostile procession of London Communists, headed by Shapurji Saklatvala, the Communist Member of Parliament. They were carrying banners which read, "Independence!" "Freedom for India!" "Who Killed Lajpat Rai?" and "To Hell With the Simon Commission!"

Only a few of the demonstrators straggled to the station in twos and threes, and found every entrance and passageway blocked by cordons of police.

"Now that the general election intervenes," said Sir John on his arrival, "we most earnestly trust that India will be kept outside of party controversy. We have worked together in this spirit and will ourselves do everything possible to preserve this to the end."

By agreement of the three chief parties, all members of the Simon commission will be unopposed for reelection to Parliament, with the exception of Sir John and the two Labor members, who are being opposed by Communists.

The commission has now completed one stage of its gigantic task of recommending changes in India's government. The general election will bring only a temporary interruption of its labors. Early in June it will begin joint sittings with the Indian Central Committee, headed by Sir Sankarna, and will take testimony from officials of the Indian administration in London. Two former Viceroys, Lord Chelmsford and Lord Reading, also may be called to give evidence.

By October the Indian Central Committee will submit its own report to the Simon commission, whereupon the final stages will be reached. The expectation is that the commission's comprehensive report will be ready for submission to Parliament by December or January.

LINER SKIRTED ICE FIELD NINETY MILES LONG

Cunarder Antonia Emerged From Fog to Find Herself in Floes—Safe in Liverpool.

Wireless to THE NEW YORK TIMES.

LIVERPOOL, April 26.—How the Cunarder Antonia nosed her way through a vast icefield stretching for ninety miles in the northern Atlantic was related today by her Captain, G. W. Melsom, who received a testimonial from the passengers for the skillful manner with which he averted the danger.

"About 600 miles from Halifax," said Captain Melsom today, "we encountered fog. Suddenly, the haze lifted and we found ourselves confronted by a huge icefield. The barrier extended about ninety miles north and south. We tried to creep round it and for three days steered south in the hope of getting clear.

"Finally, we got away from the ice and then ran into another big fog, delaying us ten hours. That was the end of our troubles."

The passengers say that in her effort to clear the ice labyrinth the Antonia sometimes swung north and sometimes south, all the time feeling her way round the edge of it.

"We enjoyed the novelty," said one. "The women were not at all frightened."

The Antonia berthed three days late. On one day she covered only forty-two miles against the normal 363.

LEFT OVERS
Beef, veal, lamb or pork make appetizing dishes seasoned with
LEA & PERRINS' SAUCE

Men's
Oxfords
$11.74

Illustrated is our best-selling "$11.74." It is a very distinguished looking shoe for informal wear, priced considerably lower than comparable shoes sold elsewhere. It is made on a conservative last and is distinctly brogue-like in appearance. In tan or black calfskin.

Fifth Floor, East Building

MACY'S
34th STREET AND BROADWAY

Charge purchases made the remainder of this month will appear on bills rendered June 1st.

Best & Co.
Fifth Avenue at 35th St.—N. Y.
Paris Palm Beach London

At Best's, of course

THOSE WHITE TOWELING PEIGNOIRS THAT THE FRENCH USE

3.95

EVERYONE who's ever visited France knows these peignoirs. At the resorts you see them over bathing suits. In cities, the hotels supply them to you along with your towels. And when you step out of your bath, all dripping, it's so pleasant to slip into one and dry yourself with no effort at all!

They're such practical things, for they can be tubbed and tubbed, and of course, require no ironing. Summer vacationers will include them in their bathing kit, thoughtful hostesses will equip guest bathrooms and bath houses with them, mothers will see that sons and daughters each have one.

Because of their ample girth they'll fit most anyone from 12 years up.

YOU'LL FIND THEM IN THE JUNIOR ROBE DEPT.—FIFTH FLOOR

Mail and telephone orders filled. WISconsin 5000

FIFTH AVENUE AT THIRTY-FOURTH STREET

B. Altman & Co.

MADISON AVENUE AT THIRTY-FIFTH STREET

Telephone: MURray Hill 7000

Today - -

A CLEARANCE OF

SPORTSWEAR

Remarkable values in a group of smart Altman sports togs that have been substantially reduced

SPORTS FROCKS—Of jersey or tweed, excellent for town wear. Also a limited number of silk frocks in attractive prints and colours. An extensive variety of fashions for individual selection.

$16.50 to $59

SPORTS ENSEMBLES—Of silk, with short jackets and one or two piece frocks. Of tweed or distinctive novelty fabrics, with short or long coats. Many of our choice, higher priced models are included in this group.

$25 to $115

MISSES' AND WOMEN'S SPORTSWEAR—THIRD FLOOR

You're always playing safe with Tweedmoor* suits, for they bat 1000 in the Hard Wear League.

Specially long wool fibres, specially twisted and woven, make 'em that way.

As Tweedmoor* cloth is exclusively ours, you'll find the smartness and beauty of Tweedmoor* suits only in our stores.

$65.

4-piece golf suits, for work and play, $50 to $85.

Town and country hats, shoes, furnishings.

*Reg. U. S. Pat. Off.

ROGERS PEET COMPANY

Broadway at Liberty | Broadway at Warren | Broadway at 13th St.

"Six Convenient Corners"

Herald Sq. at 35th St. | Fifth Ave. at 41st St.

Tremont at Bromfield, Boston, Massachusetts

when you want a florist

MAX SCHLING

SAVOY PLAZA - NEW YORK

TELEPHONE REGENT 8060

Henry the VIIIth

A Dynast and His Wives

by FRANCIS HACKETT

"Brilliant entertainment, describing in vivid language the colorful life of a man who changed the history of the world."

—Harry Hansen, *N.Y. World.*

Second Hundred Thousand—$3.00

HORACE LIVERIGHT'S GOOD BOOKS

HATS

Every current style and color—in values which are unmatched

Danbury Hat Co.

2334 Eighth Ave. (Near West 125th St.)

81 West 125th St. (Near Lenox Ave.)

NEED CAPITAL?

THE business Opportunities columns of The New York Times enable those who seek additional capital to obtain sums to meet their needs. Business connections without investment may be made and business loans negotiated.

The New York Times

MENINGITIS APPEARS ON ARMY TRANSPORT

Two Cases on the Chateau Thierry Bring Quarantine at Canal Zone of 712 Aboard.

SHIP ARRIVED FROM HERE

Privates Quitman of Riverton, N. J., and Berenatto of Chester, Pa., Are the Patients.

Special Cable to THE NEW YORK TIMES.

COLON, Panama Canal Zone, April 26.—Seven hundred and twelve military passengers, including 195 replacement marines en route to Corinto, Nicaragua, were placed in quarantine upon the arrival this morning of the United States army transport Chateau Thierry from New York via San Juan, Porto Rico, with two cases of spinal meningitis aboard.

The transport made the transit of the canal tonight to Balboa where the two patients, William O. Quitman of Riverton, N. J., and Ralph Berenatto of Chester, Pa., army privates, will be put off for treatment at the Gorgas Memorial Hospital.

The meningitis developed two days from Cristobal and, although the steamer docked for the first class passengers to disembark, military police guarded the gangplank to prevent others from disembarking or local residents from boarding after four marines for Puerto Cabezas, Nicaragua; ten Marines for the Coco Solo submarine base here and forty-six soldiers for the Canal Zone had been sent to navy and army posts where they will be quarantined for three weeks.

The transport will continue its voyage unless new cases break out, leaving the disposition of troops that disembark to the authorities at their destination. The soldiers are en route to the Ninth Corps Area on the West Coast, the Philippines, Hawaii and China.

Due to confusion as to the pilot's orders the transport was brought to dock without a sanitary permit, necessitating a return to the bay after the gangplank had been lowered. It remained there for three hours while officials arranged for a quarantine.

MENINGITIS ON LINER.

Three Filipinos Dead, 16 Others in Hospital at Honolulu.

HONOLULU, April 26 (AP).—Three Filipinos died of meningitis on the steamship President Lincoln which arrived here yesterday from Manila and other Eastern ports. Sixteen others believed ill of the disease were transferred to a hospital here. All victims were steerage passengers.

For observation 302 Filipinos were taken to the quarantine station. The ship's officers expressed the opinion that the disease was contracted at some Oriental port after leaving Manila.

LUDENDORFF'S AIDE ILL.

Colonel Max Bauer Contracts Smallpox at Shanghai.

Wireless to THE NEW YORK TIMES.

BERLIN, April 26.—A special dispatch from Shanghai reports that Colonel Max Bauer, Ludendorff's Chief of Staff during the war, has been stricken with smallpox and removed to an isolation hospital there.

Colonel Bauer went to China a year ago in response to an invitation from Chiang Kai-chek, who desired his services as military and industrial adviser. He was one of the organizers of the Kapp Putsch in 1920 and was amnestied in 1925.

MANAGUA TO TAX RAILROAD.

Nicaraguans Hope Measure Will Divert Money From Washington.

By Tropical Radio to THE NEW YORK TIMES.

MANAGUA, April 26.—A special session of Congress called by President Moncada decided to impose a tax on the net profits of the railroad, which, though controlled by the Nicaraguan Government, is incorporated in the United States and is now managed by the J. G. White Management Corporation of New York.

The tax has previously been paid to the United States as an excess profits tax and amounts to slightly more than $90,000 annually. It is believed in Managua that the railroad will be able to claim exemption from the tax in the United States on the ground that it is taxed by a foreign government, and the effect of the Nicaraguan tax will be that the Nicaraguan Government will receive the amount of the tax instead of the United States.

President Moncada declared Saturday, May 4, a national holiday and festival in commemoration of the conclusion of hostilities and of the Tipitapa agreement of 1927, which resulted from the mission of General Henry L. Stimson as the personal representative of President Coolidge.

TAKES $50,000,000 POLICY.

Woolworth Company Revises Its Group Life Insurance Program.

A feature of the fiftieth anniversary of the F. W. Woolworth Company, to be observed by that company during May, will be the adoption next month of a $50,000,000 group life insurance contract covering Woolworth employes in the United States, Canada, England, France and Germany. The policy was placed with the Metropolitan Life Insurance Company and is the largest contract of its kind ever underwritten by that company for a merchandising organization. It ranks fifth or sixth from the top among the Metropolitan's more than 7,000 contracts, which include those of General Motors, Southern Pacific and General Electric.

In announcing the revision of his company's group insurance program President H. T. Parsons pointed out that the present plan includes instalment settlements under which beneficiaries can receive, in addition to an initial lump sum, incomes ranging from $270 a month for five years to $106 a month for fifteen years.

Three American Designs Win $2,000 Prizes And Four Get Awards for Columbus Light

MADRID, April 26 (AP).—Seven of the twenty awards in the international architectural contest for a lighthouse monument to Columbus to be erected in the city of Santo Domingo have been won by Americans. Ten plans will figure in the final selection, to be made by a committee in Rio de Janeiro, and three of them were sent in by American architects, who will receive, together with the other seven leaders, an award of $2,000 each.

The American architects who will participate in the final elimination are:

Will Rice Amon of New York, Helme Corbet Harrison of New York and Douglas Ellington of Asheville, N. C.

The other seven contestants are:

Josef Wentzler of Dortmund, Germany; Professor Pippo Mederi of Rome, Louis Berthin of Paris, Joaquin Vaquero Palacios of Madrid, Theo Lescher of Paris, Donald Nelson of Paris and J. L. Gleave of West Budgford, Nottingham, England.

Besides the main awards, ten additional prizes of $500 each were granted. Of these, four went to Americans, as follows:

John Thomas Grisdale of Philadelphia, Norris I. Crandall of Washington, D. C.; Abram Garfield of Cleveland, Ohio, and Nicholas Vasilieve of New York.

Amon Won Scholarship.

Will Rice Amon, one of the two New York architects whose designs will have part in the final elimination contest, received the $1,500 Le Brun traveling scholarship, for travel in Europe, in March, 1928. The Le Brun scholarship is donated each year from a sum set aside by Pierre Le Brun, architect of the Metropolitan Tower, to the winner of the Le Brun prize competition.

The projected Columbus Memorial Light, to be erected at the entrance to the harbor of San Domingo, will cost, it is estimated, about $4,000,000, the money to be raised by the American Government and by private subscription. The financial campaign is to be managed by the Pan American Union.

It is planned to place the tomb of Columbus, thought to be in the cathedral of San Domingo, in a crypt in the base of the lighthouse. The monument would carry a revolving light capable of throwing a ray fifty miles.

SOVIET SEES RELIGION AS THREAT TO POLICY

New Repressive Law Seeks to Combat Churches' Weakening of Class War, Observers Say.

By WALTER DURANTY.

Wireless to THE NEW YORK TIMES.

MOSCOW, April 26.—The first half of the new religious law, published here today, bears full witness to the anxiety of the Bolsheviki regarding the growth in influence and numbers of the religious organizations, particularly of the Baptists, Methodists and other "sectants," as they are called here. In the last two or three years the ground of the attack against religion has shifted. Instead of talk about it as "opium for the people," "outworn superstition" and so on, it has now become the Bolshevist theory that the Kremlin's socialization policy inevitably leads to the intensification of class warfare in town and country.

In the press and in speeches it is declared that the "religious opposition" is one of the principal threats to the Kremlin's policy.

As pointed out in previous dispatches, the religious bodies in Russia, using greatly modernized methods, have been making a successful appeal—which to the Bolsheviki means a dangerous appeal—to the masses through all manner of social, educational and even industrial or commercial societies.

The new law prohibits all such activities in the future in the most categorical form. No premises may be occupied by a religious body for any purpose save prayer and, within narrow limits, for the religious instruction of persons of the age of 18 who wish to become clergymen. All libraries, clubs, welfare societies, excursion societies, children's playgrounds, creches, hospitals, dispensaries and similar organizations are implacably forbidden. There is even a prohibition of the collection or distribution of funds for charitable purposes. Finally no books except those actually needed in conducting services are allowed on religious premises.

TEXAS GUINAN'S CLUB EVICTED FROM HOTEL

City Marshal Puts Furnishings of the Intime on Sidewalk Following Court Order.

On an order of eviction signed by Municipal Court Justice Thomas E. Murray, City Marshal Michael J. Kennedy Jr. removed all the furnishings and paraphernalia from the Club Intime yesterday and deposited them upon the sidewalk. The club occupied quarters in the Hotel Harding at 203-211 West Fifty-fourth Street and its chief entertainer was Texas Guinan, who celebrated there her recent acquittal of a charge of maintaining a nuisance at the Salon Royale.

The eviction order was obtained by the hotel management. Papers filed on April 20 alleged that the club was operating without a cabaret license and that certain alterations were made in the club's quarters without a certificate of occupancy from the Building Department.

Tommy Guinan, brother of Texas, and Hyman Edson, one of her associates, were in the club when Marshal Kennedy and his assistants arrived. When they asked the marshal the nature of his business he replied:

"I am probably the last sucker to step in here. I am the marshal. I am going to give the little girl a great big hand."

The draperies of the club were sent to a cleaning establishment and the rest of the paraphernalia was taken to the Chelsea Storage Warehouse at 426 West Twenty-sixth Street.

RUMANIAN COUP PLOT CHARGED TO GENERALS

Bucharest Paper Asserts They Are Dissatisfied With Regime and Want Dictatorship.

BUCHAREST, April 26 (AP).—The newspaper Adeverul published an article today which caused a sensation here by declaring that Generals of the Rumanian Army were preparing to establish a military dictatorship on the model of that now ruling Yugoslavia.

The Adeverul declared that many Generals regarded the Maniu Government as inefficient and the Regency as weak. They therefore desired a military régime to be headed by a member of the royal family, presumably Queen Marie or Prince Nicholas, so that when the boy King Michael reached his eighteenth birthday he should enter upon the full heritage of his grandfather, King Ferdinand.

The movement was to assume the form of a public manifestation for the first time at the celebration on May 9 at Marasesel, the battlefield where the Rumanian Army broke a German advance after a fierce struggle, Adeverul explained.

In governmental circles it was declared that if such a movement really existed it would be crushed summarily with the aid of the entire country, because Rumania stood for constitutionalism and democracy and possessed means of defending these principles.

The vanquished Liberal party also declared it would oppose vigorously any such military coup d'état.

M'INTYRE'S COUNSEL SCORES PROSECUTION

Tries to Show Others Indicted in Smuggling Have Promises of Light Punishment.

At the trial yesterday before Federal Judge Goddard and a jury of John T. McIntyre, former patrolman, on a charge of smuggling diamonds into this country, David P. Siegel, McIntyre's ex-counsel, called attention to the fact that of the seven indicted his client was the only one to stand trial. It was the second trial of the defendant and Morris Landau, a jeweler, was testifying.

Landau's son, Sidney, a codefendant, is abroad, where it is alleged he acted as the agent of an extensive smuggling ring. Landau, cross-examined by Mr. Siegel, admitted that he knew his daughter Frances, also indicted, would not be brought to trial and that his son, being outside the jurisdiction of this government, was safe. Asked whether Federal Prosecutors Alvin McK. Sylvester or John M. Blake had requested him to bring his son back to this country, he replied in the negative.

The witness also admitted that his plea of guilty to the smuggling charge would not result in a heavy sentence. This belief, he said, was based on information given to him by his counsel. Mr. Siegel made it clear that his purpose was to show that the government was concentrating all its efforts to convict McIntyre and was willing to let those who admitted their guilt escape with light punishment.

Landau was asked if he did not say during a preliminary inquiry at Police Headquarters, after the arrests were made, that he did not know McIntyre. He admitted that he had made this statement.

Frances Landau testified that the members of the smuggling ring had a code of a thousand words which were used in cablegrams.

LEVIATHAN ARRIVES; VOYAGE MILDLY WET

Continued from Page 1, Column 2.

the newly appointed Ambassador to Great Britain, agreed with this statement.

First-class passengers, including Robert P. Skinner, United States Minister to Greece, and H. J. Schlenk, architect of Chicago, and Charles F. Murphy of New York, expressed the opinion that the selling of drink on the voyage had been handled quietly and tactfully and never pushed.

Find Medical Stores Intact.

The medical stores, which have caused so much discussion since the liner left New York sixteen days ago, were intact, according to the statement of the senior Customs officials who were in charge of the checking up yesterday after the liner docked. They were sealed up in two storerooms containing a total of 547 quarts of alcoholic liquors, being fifty-three quarts less than the 600 quarts specified on the Public Health officer's permit. The United States Customs seal on the doors was dated Feb. 21, and the British Customs seals, dated several days previously, also were intact.

It was pointed out yesterday on the Leviathan that when the Chapman organization took over the dry stores from the United States Lines last voyage checking of the medical stores under seal was overlooked. These were checked and sealed again yesterday and the government will send in its account for the liquors to the new organization at 45 Broadway.

When Colonel William S. Conrow, Deputy Surveyor in charge of ship inspection, went to Captain Cunningham's cabin yesterday the captain told him he had had the Leviathan thoroughly searched two days before reaching New York. An entry in the official log dated April 25 at 8 A. M. read:

"Discovered two cases of whisky in stateroom 625. No owner was found and cases were thrown over the side."

Stores in Captain's Charge.

The captain added that the Customs officials would find the medical liquor stores intact according to the permit he handed to Colonel Conrow.

Liquors for medicinal use on foreign flagships are placed under the care of the surgeon, who gives prescriptions to passengers when he deems they are required, but when Thomas H. Rossbottom was general manager of the United States Lines he had the medical liquors locked up and the key given to the captain with the liquor permit. To give a prescription for alcoholic liquors to a passenger under his care the physician now has to take it to the captain for his approval. This resulted in the surgeon's giving out practically no liquors to ill passengers, resenting what they felt was a slight against the profession.

Dr. Frank Stewart, surgeon of the Leviathan, said yesterday that he had not made out any prescriptions on the voyage and had nothing to do with the medical liquor supplies on board.

Little Liquor Found.

After fifty customs men had searched the Leviathan for five hours they reported to Colonel Conrow that the net result was thirty-six pints and seven quarts of Scotch whisky, one bottle of champagne and one bottle of benedictine, which the Deputy Surveyor described as practically a clean bill of health for such a big ship as the Leviathan, with a crew of more than 1,000 men. The liquor was found concealed in the crew quarters.

Joseph E. Sheedy, executive vice president of the United States Lines, Inc., said he had no statement to make and was very much satisfied with the report of Captain Cunningham and the finding of the customs officials regarding the liquor on board.

The Leviathan had a rough passage and was under reduced speed for several hours because of the heavy head seas.

Among the 157 first-cabin passengers taken over from the French liner Paris, which grounded in Plymouth Harbor, was Mrs. Constance Bennett Plant, wife of Philip Plant, who said that suit had been brought in the Paris courts for a divorce from her husband, and she expected a decision in October. The grounds were incompatibility, and she and her husband will remain good friends, she said.

PRAISES ARCHITECT FOR AMERICANISM

Robert D. Kohn Says at Dinner of Builders That Structures Express National Spirit.

WASHINGTON HOME URGED

New Headquarters Are Suggested to Enable Removal From Restored Octagon House.

American civilization is expressing itself vitally in new structural forms, Robert D. Kohn, new president of the New York Building Congress, said last night at the dinner of the American Institute of Architects, the Architectural League of New York, the Society of Beaux Arts Architects and the New York Building Congress last night at the Hotel Roosevelt.

"No one will deny that the American architect is applying these new forms more and more graciously from year to year as a creative artist, applying them with honesty to the problems of today," said Mr. Kohn. "The telling thing is that he is also taking a more and more prominent position in realizing his obligations as a citizen. What we mean is that the architect is meeting his obligations as a citizen through his position as a technician, a director of and co-operator with hundreds of other workers in that important function, the production of buildings."

The members of the American Institute of Architects arrived in New York yesterday morning to attend the final days of the Architectural and Allied Arts Exposition in Grand Central Palace. The annual convention in Washington was adjourned Thursday evening and the members set out for New York on a special train.

At the dinner last night the board of directors of the institute announced the election of Bayard S. Cairns of Memphis, Tenn., and Edward H. Bennett and Emery Stanford Hall of Chicago as fellows of the institute.

Mr. Kohn asked support for the institute's project for a headquarters building in Washington on the Octagon House property.

"We have been using that building for our national offices for many years," said Mr. Kohn, "but we have gradually restored it room by room to its original uses, those of a city residence of the gentleman of 1810. We think now that we ought to complete the job and turn over the entire building and its garden to its original appearance."

Williams Adams Delano, president of the New York Chapter of the American Institute of Architects, advocated goodfellowship or comradeship as the foundation of the Institute.

J. Monroe Hewlett, vice president of the institute and its regional director in New York, presided. Other speakers included Kenneth M. Murchison, president of the Architectural League of New York; C. Herrick Hammond, president of the institute, and Sir Reginald Blomfield of London, past president of the Royal Institute of British Architects.

CUSTOMS MEN'S TRIAL WILL BE UNUSUAL

State Will Prosecute in the Federal Court Two Guards Accused of Attack.

When Customs Guards Richard J. Doherty and John J. Gilding, charged with assault upon James Park Gillespie of 1,105 Park Avenue, are brought to trial there will be presented the unusual situation of the State of New York prosecuting the men and the Federal government defending them.

This was disclosed at the Federal Building yesterday when United States Attorney Tuttle was asked what would be the effect of the transfer on Thursday of the case against the guards from the State to the Federal court. The transfer was obtained by Assistant United States Attorney Isaac Gutman, who will defend Doherty and Gilding. District Attorney Banton or one of his aides will prosecute the guards.

Mr. Gillespie, who is president of the Ready Mixed Concrete Corporation and the former employer of Margaret Brown, a governess who was robbed and burned to death near Bernardsville, N. J., in February, 1928, alleged that the customs men had assaulted him on the night of March 31 at the Barge Office. He and some friends had been aboard the steamship Vulcania of the Cosulich Line at North River and Forty-fourth Street to see a friend sail. Customs men, it was said, challenged them on account of some packages the party had. These packages, believed by the customs men to contain liquor, proved to be only caviar.

Mr. Gillespie said he was struck at least twice. The customs men denied the charge.

1,000 PUPILS MARCH TO A TREE-PLANTING

'Children's Humane Army' Sees Oak Sapling Set in Ground at Central Park Ceremony.

A thousand school children, members of the "Children's Humane Army," took part in a tree-planting ceremony yesterday in Central Park. They marched from preliminary exercises at the bandstand on the Mall to a spot near Fifth Avenue and Seventy-sixth Street, where Mrs. Eliot Tuckerman, president of the society, planted a pin oak as "the first tree dedicated to humane education."

Indians in full regalia were in the vanguard of the marchers, and before Mrs. Tuckerman turned the earth they performed an old Indian rite for tree planting. Princess Watawaso, of the Penobscot Indians of Maine, and Chiefs Old Wolf and Young Chief Poolan of the Kiowas of Oklahoma, danced about the object of the ceremony, bearing green branches in their hands and chanting, and later fixing the branches in the ground about the sapling's base.

The Children's Humane Army has 5,000 members, according to Mrs. Tuckerman, with "regimenta" in thirteen public schools of the city and in a number of settlement houses, besides a scattered membership in other schools and one contingent in New Jersey. Its object, she said, is human education, the inculcation of kindness and a constructive control of the "gang spirit." Its activities include talks in the schools and the giving of prizes for the most humane acts performed by children.

City Magistrate Maurice H. Gotlieb, who spoke at the preliminary exercises on the Mall, credited President Roosevelt with starting the conservation movement in the United States and told of how he set aside national forests and public parks. Mrs. Livingston R. Schuyler was another speaker.

Fellow, the German shepherd dog that has been exhibited to psychologists at Columbia University to demonstrate his understanding and obedience, was also present. J. Herbert, the owner, told the children that the dog was good because he had always been treated well and that they should be kind to all animals.

Two hundred girls from P. S. 38 danced "Sellenger's Round," a folk dance staged by Miss Gadd, director of the New York Branch of the English Folk Dance Society. Children from Public Schools 41, 86 and 18, the other schools participating gave recitations in concert. Preceding the exercises a luncheon was given by Mrs. Tuckerman at her home at 1,209 Park Avenue. Among those present were Federal Judge and Mrs. Augustus N. Hand, Park Commissioner and Mrs. Walter E. Herrick, Superintendent of Schools William J. O'Shea, Colonel and Mrs. George Burleigh, Dr. and Mrs. Livingston Schuyler, Mrs. Coleman Faile, Mr. and Mrs. Richard Cummins, Miss Charlotte Van Cortlandt and Miss Martha Kobbé.

STUDY CORPORATION GIFTS.

Committee Approves Plan for Survey of Aid to Communities.

A plan for a national survey of the extent to which corporations are supporting community welfare enterprises, to be undertaken by the National Bureau of Economic Research, was approved yesterday by the committee of sponsors of the survey at a luncheon at the India House, 1 Hanover Square.

After approving plans for the study, suggestions on the work were made by the committee, consisting of representatives of large corporations which wish to assemble facts on the support of community welfare activities.

Members of the committee who were present were Paul D. Cravath, chairman, and member of the board of Westinghouse Electric and Manufacturing Company; J. B. Deacon, vice president of Tidewater Oil Company, New York; J. Herbert Case, deputy governor of the Federal Reserve Bank, New York; Hendon Chubb of Chubb & Son, New York; Henry G. Dalton of Pickands, Mather & Co., Cleveland; Walter S. Gifford, president of American Telephone and Telegraph Company; Clarence J. Hicks, Standard Oil Company of New Jersey; Frederick R. Kellogg of Kellogg, Emery & Inness-Brown; William Cooper Procter, president of Procter & Gamble; Victor F. Ridder, publisher of The Pioneer Press, St. Paul, and The Journal of Commerce, New York; Julius Rosenwald, chairman of the board of Sears, Roebuck & Co.; Paul A. Schoellkopf, president of the Niagara Power Company; Gerard Swope, president of the General Electric Company; Henry D. Sharpe, president of Brown & Sharpe Manufacturing Company, and C. S. Williams of Williams, Inc., of New Orleans.

RYKOF SEES ROSY FUTURE.

In Five Years Russia Will Be a Leading Producer, He Says.

MOSCOW, April 26 (AP).—Alexey Rykof, President of the Council of People's Commissars, told the All-Russian Communist Conference today that the government's projected five-year industrialization plan would place Soviet Russia among the leading producers in certain branches of the world's key industries.

In five years, he said, Russia, instead of being sixth, would rank third in the world's pig iron production, following the United States and Germany. In the world's coal production Russia hoped to take fourth place.

M. Rykof declared that the new program would mean not only considerable progress toward reshaping the country into an industrial State but it would revolutionize agrarian Russia.

Under the scheme 20,000,000 peasants will be organized into collective agricultural units and 1,000,000 peasant workers will be employed by big Soviet farm estates.

SPIRITISM GRIPS CZECHS.

50,000 in Prague—Scare Sent to Lunatic Asylum in Olmutz.

Wireless to THE NEW YORK TIMES.

PRAGUE, April 26.—Spiritism has spread so rapidly in Prague that 50,000 persons have formed a society which will build here a combined laboratory and library. High moral standards and a close observance of the matrimonial laws are among the conditions exacted by the society from its members.

The cult is also popular throughout the whole of Czechoslovakia, and in many parts has not found favor with the authorities. At Olumitz last week twenty spiritists were sent to the lunatic asylum.

Passion Play to Aid Clinic.

The $1,000,000 drive for a new dispensary for Knickerbocker Hospital, 70 Convent Avenue, will start Wednesday, when the proceeds of the first matinee and evening performance of the original Freiburg Passion Play at the Hippodrome will be devoted to that cause. It was announced yesterday that the dispensary gave 25,496 treatments in 1928, an increase of 1,500 over 1927.

Bloomingdale's

Store Hours: 9 to 5:30 — REGent 5900

59th TO 60th ST.—LEXINGTON TO THIRD AVE.—N. Y. C.

57th Anniversary Sale

For the Last Day—Today!

Save 19.7% on this

English Club Chair

$47.75

A Typical Furniture Value in Our Anniversary Sale!

IMAGINE sinking into it gratefully after a hard day at the office, or after a strenuous round of golf. It's an authentic English club chair—than which nothing more luxuriously comfortable has ever been designed.

Splendidly built and tailored, and covered in your choice of damasks, brocatelles, tapestries and mohairs. Down-filled cushion; web construction. The price speaks for itself—like all our special values during the Anniversary, it is close to cost!

Bloomingdale's—Fourth Floor

Also on Sale in Our Newark Store, 69 Market Street

FOUNDED 1860

WM. JACKMAN'S SONS INC.

WHERE GOOD FURS ARE SOLD AT LOW PRICES

35 West 35th Street

FUR SCARFS

(Direct from wholesaler to consumer)

Offering at low prices, the finest collection and largest assortment of Fur Scarfs to be found in the city . . . featuring in each fur the finest quality procurable

Brown Fox		$25 to $95
Red Fox		$25 to $110
Wolf, all colors	choicest quality	$38
Biege Fox		$45
Pointed Fox		$35 to $150
Dyed White Fox	choicest quality	$115
White Fox	choicest quality	$110
Natural Blue Fox		$125 to $195
Cross Fox		$95 to $295
Stone Marten	per skin	$35 to $50
Baum Marten	per skin	$35 to $75
Hudson Bay Sable	per skin	$50 to $75
Natural dark Russian Sable	per skin	$65 to $200

SILVER FOXES

A large collection of fresh skins—sharp and clear silvery markings, blue black color and exquisite silky texture.

Good quality Silver Foxes	$195
Fine quality Silver Foxes	$295
Choice quality Silver Foxes	$450

We have in stock now, one rare specimen Silver Fox that is the prize beauty of this winter's catch of over 5000 skins.

PUBLISHERS OPPOSE UNIONS' 5-DAY WEEK

Association Holds Cut in Time for Printing Trades Lacks 'Economic Justification.'

CONVENTION IS CONCLUDED

Resolution Is Adopted at Last Session in Waldorf Thanking Hotel—Place of Next Meeting Not Fixed.

The forty-second annual convention of the American Newspaper Publishers' Association, which had been in session at the Waldorf since Wednesday, ended yesterday with the adoption of a resolution opposing as uneconomical a five-day week in the printing trades.

The proposal for a forty-hour working week has been urged by some of the unions in the industry. The resolution registering the sentiment of the nation's publishers was offered by the special standing committee of the association. The members of this committee are Edward H. Butler of The Buffalo Evening News, president of the association; Charles H. Taylor of The Boston Globe and Harvey Kelly in charge of the A. N. P. A. labor bureau at Indianapolis.

Text of Resolution.

The resolution was adopted unanimously and without preliminary discussion. It was as follows:

Whereas, the five-day week is urged by certain unions of the printing trades; and

Whereas the five-day-week plan is without economic justification and contemplates a still further widening of the gap at the expense of other industrial groups and the agricultural group that do not now participate in the already high earnings and short hours of work for union labor; now therefore be it

Resolved, That the American Newspaper Publishers' Association in convention assembled condemns the five-day-week plan as uneconomical and recommends that members refer all demands for a fer all demands for a five-day-five-day week to the next meeting of the American Newspaper Publishers' Association and in the interim adhere to this resolution.

The conclusion of the convention in the Waldorf, which hotel will close next Wednesday, recalled to members of the organization yesterday that the first A. N. P. A. convention was held in the hotel in 1898. At that convention 122 publishers attended as delegates, and of this number seventeen are still active in newspaper work.

Thank Waldorf Management.

On behalf of Colonel Frank Knox of the Hearst newspapers, Mr. Taylor offered and the convention accepted the following resolution:

Resolved, That the board of directors be instructed to prepare a resolution expressing the thanks of the American Newspaper Publishers' Association to the management of the Waldorf-Astoria Hotel for its courtesy during their many years of association and the hope that at some future time pleasant relations may be resumed.

The convention next year will again be held in April, following the defeat on Thursday of a motion to change the by-laws to permit the annual meetings to be held in the Fall. It will be held in this city, since the association was organized under New York law, and in a hotel to be chosen during the ensuing year.

S. E. Thomason of Chicago, chairman of the A. N. P. A. paper committee, whose term expired, announced that he would not accept reappointment or serve on any committee that had anything to do with newsprint. The paper committee had been criticized because the International Paper Company holds an interest in The Chicago Journal, which was bought recently by Mr. Thomason and John Stewart Bryan of Richmond, Va.

The criticism of the paper company, which holds $1,000,000 of the bonds of the Chicago daily, reached the floor of the convention. Mr. Thomason met the criticism of himself and his committee and the convention endorsed his stand.

HOOVER'S HOUND, PAT, DIES

Friendly Puppy From Virginia Succumbs to Distemper.

Special to The New York Times.

WASHINGTON, April 26.—Pat, the huge Irish wolfhound which was sent to President and Mrs. Hoover from a friend in Virginia, died at Walter Reed Hospital yesterday from distemper.

This shaggy, playful hound had not reached his full growth, but at the rate he was making friends within the Presidential household and among the policemen and White House attachés, he rapidly was becoming a rival to King Tut, the Belgian police dog, brought to the White House by President and Mrs. Hoover and now the "head man" of the White House kennels.

Pat's sudden death reduces the White House kennels to only four occupants, King Tut, Buckey, another police dog, and two setters.

Pat is the third White House dog to die within two years. President Coolidge's white collie, Rob Roy, died at Walter Reed Hospital early last Fall, and Mrs. Coolidge's white collie, Prudence Prim, died in the Black Hills in 1927.

GOVERNOR ACCUSED OF BREAKING FAITH

Stand in Executive Budget Fight Is Assailed in Bronx by Senate Leader Knight.

HOSPITAL ACTION SCORED

$50,000,000 Proposal Was Made When Legislature Had No Time to Pass It, Republican Asserts.

Bad faith was charged against Governor Roosevelt in connection with the stand he took in his controversy with the Republican Legislature over Executive Budget procedure in an address delivered by Senate Leader John Knight before the Bronx County Republican Committee last night at its monthly meeting, held at Public School 55, St. Paul Place and Washington Avenue.

"It seemed to us," said the Senate leader, "that the Executive sought, for political purpose, to place the Legislature in a false light before the public on the Executive Budget. Having once openly agreed upon the procedure relating to the budget, the Governor suddenly and without any warning to the Legislature reversed his attitude and charged, in substance, that the Legislature was trying to force secret, rather than public, consideration of the budget bills."

In connection with the Governor's water power program, too, Senator Knight said, after publicly stating that he intended to confer with the leaders of the Legislature upon the proposed legislation, he sent a message on the subject, accompanied by a bill, to the lawmaking body without any prior conference. His proposal for a $50,000,000 bond issue to relieve overcrowding at the State hospitals for the insane through new construction, the Senate leader declared had been sent to the Legislature only a couple of days prior to final adjournment and at a time the Governor must have known would be too late to permit of the consideration a project of that magnitude merited. He said the Republicans were committed to ample relief measures and that a survey was now being made to determine the exact needs of these institutions which, he said, might call for even larger expenditure than was contemplated in the Governor's proposal.

"In public speeches the Governor frequently has gone out of his way to criticize the Legislature," he added. "It may be wrong in thus gauging the acts of the Governor, but from these and others it seemed to me, and it seemed to be the prevalent opinion not only of the majority party but the majority of those who follow the work there, that the Governor actuated strife rather than harmony. The Legislature, while willing to meet the Governor more than half way at any time, often did not have the opportunity."

To Try 50 Cafeteria Strikers.

Fifty striking cafeteria workers arrested a week ago on charges of willfully violating court mandates by picketing in front of restaurants which had obtained injunctions were held yesterday by Magistrate Bushel in Jefferson Market Court in $25 bail each for trial in Special Sessions. Twenty others arrested the same day on similar charges were freed for lack of evidence. Twenty-five strikers arrested while picketing yesterday were found guilty of disorderly conduct and received suspended sentences.

WOMAN FOUND GUILTY AS HIT-AND-RUN DRIVER

Mrs. George Jenkins, Wife of Flier, Liable to 3-Year Term for Fleeing From Fatal Accident.

Mrs. Annette Jenkins, 28 years old, wife of George Jenkins, aviator and engineer, and who lives at the Hotel Ogden, 50 West Seventy-second Street, was found guilty in Special Sessions yesterday afternoon as a "hit-and-run" driver. She was released in $500 bail pending her sentence by Justices Salomon, Healy and McInerney on May 6. She is liable to a three-year term in the penitentiary.

Mrs. Jenkins was convicted of fleeing in her car after it struck and fatally injured William Coughlin, 55, of 506 West Forty-ninth Street, in a snowstorm before dawn last Christmas at Tenth Avenue and Forty-ninth Street. The driver of a milk wagon, who had witnessed the accident, followed Mrs. Jenkins in another car to Ninth Avenue and Thirty-eighth Street, where he caused her arrest. In the car with her at the time were another woman and a man, whom Mrs. Jenkins was driving from a Christmas Eve party in Bronxville to their home in Greenwich Village.

Mrs. Jenkins was indicted on a manslaughter charge for the death of Coughlin, but a jury in Judge Nott's part of General Sessions, on March 19, was unable to agree on a verdict, standing six to six. Two days later Judge Nott, on the recommendation of District Attorney Banton, discharged the $500 bail under which the woman had been released in the manslaughter case, which was a preliminary to the quashing of the indictment. A charge of having failed to stop the car and report the accident also had been lodged against Mrs. Jenkins. This was revived yesterday, and her conviction followed.

Brims Widen For Summer

$10

Indicating the tendency toward the more seductive type of hat which frames the face so flatteringly. Smart street shades and black.

French Room—*Fourth Floor.*

GIMBELS

BROADWAY at 33rd

PENnsylvania 5100

ARNOLD CONSTABLE

FIFTH AVENUE AT 40th STREET

This Is The "Sportfield" ...

A 4-Piece

Golf Suit

That's a Business Suit, too!

$36.50

A four-piece Golf Suit that does double duty . . . a town and country Suit that is metropolitan in manner . . . thoroughbred on all occasions.

Don knickers for golf . . . slip into slacks for business . . . your wardrobe isn't complete enless it includes the Sportfield.

Rare homespuns . . . fine cassimeres . . . rich Tweeds and Mixtures—Grays, Tans, Browns and Lovats.

Small Charge for Alterations

Men's Clothing—Second Floor

THE GIMBEL RESTAURANT INTRODUCES THE

New Grill

For Men and Women

Quick Service and No Tipping Uniform and Efficient Service

A delightful new place to have luncheon, introducing the desirable No Tipping system, with a 10% service charge (in units of 5c) added to the check. Most people tip more than this amount on small checks, so that it is really a saving. More than that, this system insures uniform, efficient service.

A new Buffet, local to The Grill, makes for speeded-up service.

Grill Luncheon for Today

80c

(plus service charge of 10c, making the total 90c—no tipping allowed)

Roast Leg of Spring Lamb
with Mint Sauce
Fresh Peas and Carrots
Potatoes
Endive and Romaine Salad
with French Dressing
French Rolls and Butter
Choice of Dessert
Coffee, Tea or Milk

Or you may select from the regular 90c and $1 luncheons and the a la carte menu. 10% service charge added to your check.

PLEASE DO NOT TIP

when lunching in The Grill. A waiter accepting a tip is liable to instant dismissal.

Express Elevators from the Street Floor take you quickly to The Grill—Eleventh Floor

GIMBELS

BROADWAY at 33rd NEW YORK

PENnsylvania 5100

In To-day's Evening Post!

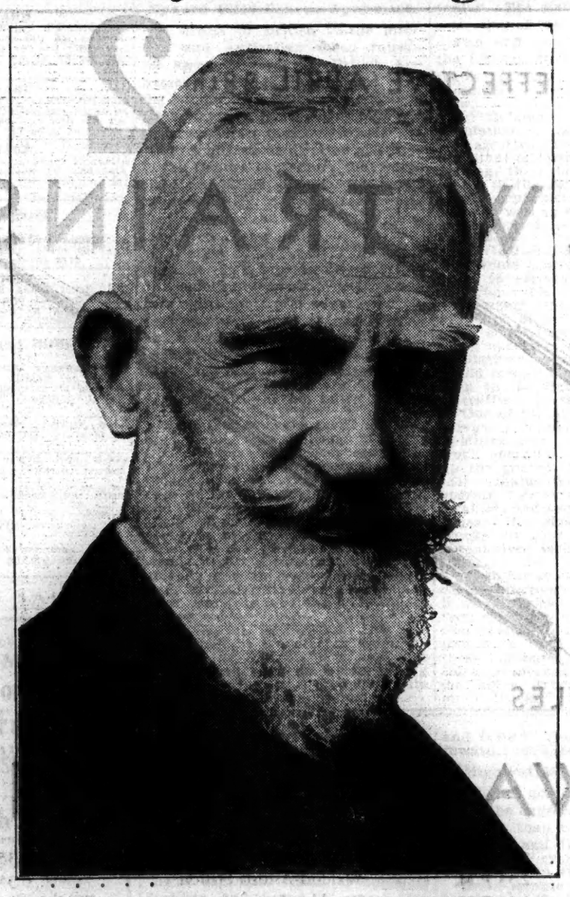

George Bernard SHAW

in an exclusive interview discusses

"What I Think of Gene Tunney"

Read Norman Clark's fine interview with this famous dramatist. Mr. Shaw gives his opinion freely and frankly about Gene Tunney. And not the retired world's heavyweight champion alone, but Jack Dempsey, Georges Carpentier and Joe Beckett.

Read the first of two instalments, edited by George Bernard Shaw himself, in to-day's Magazine Section of the

NEW YORK Evening Post

ARNOLD CONSTABLE

FIFTH AVENUE AT 40th STREET

MEN!

Sale $40 and $45

TOPCOATS

$26.50

You Save $13.50 to $18.50!

There isn't a coat in the entire collection worth less than $40, and there's more than a liberal representation of the $45 grades . . .

None but the finer fabrics went into their making—none but the most careful workmanship—every Topcoat was tailored by a maker renowned for his attention to detail . . .

You will find Rare Mixtures! Handsome Tweeds! The favored Herringbones! Every Wanted Shade—Every Needed Size! *Grays, Tans, Browns, Mixtures and Tweed Colorings.*

Included also are a number of British-tailored Topcoats made exclusively for Arnold Constable—of English and Scottish fabrics, in raglan or set-in-sleeve styles at $26.50

Small Charge for Alterations MEN'S CLOTHING—*Second Floor*

Save your hair!

USE TYROMA

There is no longer any excuse for getting bald, or appearing in public with head and clothing covered with Dandruff. Get a jar of Tyroma today at any drug or department store.

Money Cheerfully Refunded If You Are Not Satisfied This Effective Scientific Remedy for Dandruff and Loss of Hair was awarded grand prizes and medals at both Liege and Paris expositions. If the dealer in your section doesn't stock Tyroma, one dollar will bring a jar to your home by parcel post.

STROBAK LABORATORIES
19 GREENE STREET NEW YORK

GRAND JURY WIDENS STEINHARDT INQUIRY

Tuttle Reveals That It Seeks to Learn if Any One Aided Him to Escape.

TWO WITNESSES HEARD

Charge of Obstructing Justice Faces Any One Found to Have Helped Embezzler to Flee.

United States Attorney Tuttle disclosed yesterday that the grand jury investigation of circumstances leading to the suicide in Philadelphia last week of David Steinhardt, fugitive embezzler, will include an inquiry into matters connected with Steinhardt's disappearance from New York on Jan. 6.

Before this disclosure it had been believed that the grand jury was devoting its efforts solely to determining who, if any one, obstructed justice by effective mental suggestion to Steinhardt that self-destruction was the best way out of his difficulties.

Mr. Tuttle pointed out yesterday that any one found to have aided Steinhardt to escape after a warrant for his arrest had been issued on Jan. 5, would be just as guilty of obstructing justice as would a person whose "suicide suggestions" caused Steinhardt to take poison in his room in the Robert Morris Hotel just before the arrival of Assistant United States Attorney George J. Mintzer, to whom his surrender had been promised.

Man With Him on Day of Flight.

Mr. Tuttle did not say what witnesses might be called in connection with Steinhardt's disappearance. He recalled that Steinhardt had last been seen in New York City about noon on Jan. 6. He was then boarding a Newark bus. It had been reported earlier that he left his home in company with another man, or was joined by another man in front of his home.

The information now in the hands of the Federal authorities is that Steinhardt told his wife and family, when he left home for the last time, that he would see them later," and gave the impression that he was not going away for any appreciable length of time. It is known that his family did not know where he was for a long time after his disappearance and that as soon as Mrs. Steinhardt learned he was in Philadelphia she kept her promise to Mr. Tuttle to do what she could to persuade him to surrender.

It is not thought likely that any one outside of New York aided Steinhardt to evade the authorities after he had left this city, as it is believed he did not disclose his identity to any one after getting out of the city. The two trips taken by Mr. Mintzer to Canada in search of Steinhardt were the results of information that a man fitting Steinhardt's description had been seen there.

If Mr. Tuttle has received any recent information with respect to Steinhardt's flight from New York, he did not disclose it, but said merely that the grand jury would investigate the circumstances of his disappearance as well as those surrounding his suicide.

Grand Jury Hears Two.

For the time being, however, the grand jury appears to be devoting itself to matters leading up to and surrounding Steinhardt's death. The only persons questioned by the grand jury yesterday were Mrs. Lena Baumgarten and Morris M. Bieber, superintendent of mailing for the New York Life Insurance Company. The only connection of these two witnesses with the case, so far as is known, is that each received on the day before Steinhardt's death, a telegram from Mrs. Steinhardt, who signed herself "Mrs. Stuart Miller."

Steinhardt and his wife registered at the Robert Morris Hotel under the name "Miller." The telegrams merely said that all were well and that "we" would return to New York on the following day. Presumably, however, the grand jury wanted to know how Mrs. Baumgarten and Bieber knew who "Mrs. Stuart Miller" was.

The Steinhardt grand jury will not sit today. On Monday, Mr. Tuttle said, the witnesses will include George Eichoff, an insurance broker who attempted to arrange with Mr. Tuttle for Steinhardt's surrender, and Mrs. Steinhardt, "if she is well enough."

Other witnesses to be questioned in connection with Steinhardt's death, are Dr. Fleming, a Philadelphia physician who was called after Steinhardt had taken poison, and two Philadelphia patrolmen, who were called in after Steinhardt's death. These witnesses, and also Max Pinner, former Federal court messenger who tried to take his own life when confronted with evidence that he had received $100,000 from Steinhardt, may not be questioned on Monday, but will be called before the close of the inquiry.

SON OF POLICE CLERK JAILED FOR SHOOTING

May Be Freed in 18 Months—Aide Who Says He Was Hold-Up "Lookout" Gets Five Years.

George Horgan, 22 years old, of 57 Charles Street, son of Thomas J. Horgan, property clerk at Police Headquarters, was committed to Elmira Reformatory yesterday by Judge Donnellan in General Sessions for the shooting of an elderly man in a payroll hold-up last March 30. James Wise, 21, of 306 Hudson Street, who alleged he had acted only as "lookout" in the hold-up, was sentenced to Sing Sing for from five to ten years. Horgan's commitment was indeterminate, but he may be released in eighteen months.

Horgan, whose father is prominently identified with Democratic politics in the Greenwich Village section, shot Frank W. Moss, 44 years old, of Montclair, N. J., in the hold-up of the office of Voight & Williams, dealers in horseshoers' supplies, at 9 Desbrosses Street, because Mr. Moss tried to prevent him from taking the $900 payroll.

Gifts to Hebrew Union College Fund

CINCINNATI, Ohio, April 26.—An anonymous donor from New York heads the latest contributors toward the $5,000,000 endowment fund of the Hebrew Union College. He gave $2,000. Others were Mr. and Mrs. Max Hochschild of Baltimore, $1,000; Rabbi Charles S. Levi of Cincinnati, $1,000, and Westheimer & Daube of Ardmore, Okla., $100. The total of the endowment fund is now $2,273,465.

MRS. M'CLARY DENIES 'OUSTING' AT ANSONIA

Declares That She Is Leaving as Proprietor of Hotel of Her 'Own Free Will.'

Mrs. Zue McClary, proprietor of the Hotel Ansonia, Broadway and and Seventy-third Street, whose occupancy there is to terminate on April 30, explained yesterday that she had not been "ousted," as was stated in THE NEW YORK TIMES account yesterday of the termination of the lease. Mrs. McClary asserted that she was giving up the management because she had found it disadvantageous to try to continue operating the Ansonia on a month-to-month basis.

Mrs. McClary, in a formal statement given out through Howard Acton yesterday, asserted that she had put more than $165,000 of her own money into the Ansonia, including the expense of redecorating the corridors, buying new carpets, paying for new upholstery and for advertising, all of which, she further asserted, "showed my good faith in the enterprise." Her statement also declared:

"I am leaving on May 1 of my own free will in accordance with a letter I wrote to the owners of the property on March 30, after I had been led to believe for nearly four months that I would receive a long-term lease. I made my decision to get out with full knowledge that I was leaving my investment there."

The Rev. Dr. Charles H. Parkhurst, for many years pastor of the Madison Square Presbyterian Church, was erroneously referred to as "the late Rev. Dr. Charles H. Parkhurst" yesterday in the news story concerning the impending change of management of the Hotel Ansonia, where he had lived for many years. Dr. Parkhurst is hale and hearty and on April 13, 1929, celebrated his eighty-seventh birthday at the Lake Placid Club, N. Y., where many friends and admirers gave a dinner in his honor.

COLLEGE PRESIDENT EXPELS DRINKING SON

Dr. Coolbaugh of Colorado School of Mines Disciplines Youth for Senior Day Gayety.

GOLDEN, Col., April 26 (AP).—M. F. Coolbaugh, president of the Colorado School of Mines, announced today the expulsion of his son, Jack Coolbaugh, for "drinking and exceedingly disorderly conduct" during the senior day festivities yesterday.

Young Coolbaugh was a member of the junior class.

Dr. Coolbaugh is a native of Coolbaugh, Pa. He is a graduate of Colorado College and in his early years of educational work was an assistant in chemistry at Columbia University for a year. He has been connected with Colorado School of Mines for eleven years and has been president for three.

FUNDS GIVEN TO HARVARD.

One Is to Provide for Bringing German Students Here.

Special to The New York Times.

CAMBRIDGE, Mass., April 26.—Five gifts to establish fellowships and scholarships at Harvard, one of which provides for bringing young German students to study here, have been received by the university.

From the estate of Charles W. Holtzer of Brookline, Mass., Harvard receives $75,000 for endowment. The income will be used for the German students.

Another of the gifts is known as the George G. Wheelock Holiday Fund, which will enable students who could not otherwise make the trip, to return home for vacation. The fund was given by William H. Wheelock, '98, of New York City.

Mrs. Forris Jewett Moore of Cambridge gives an endowment carrying an annual stipend of $500 in memory of her husband. It will be known as the Forris Jewett Moore Fellowship in Organic Chemistry.

The estate of Miss Ellen S. Bates of New York City provides a stipend of $125 to be paid annually to some deserving student.

Under the will of Mrs. Isaac Lothrop Rogers of Brookline two scholarships carrying an annual stipend of $500 will be established for undergraduates in the college.

TEACHER IS CLEARED.

Court Drops Charge by Pupil That He Was Struck With Ruler.

Charges of assault made by one of her pupils against Miss Margaret McKeith, a teacher in Public School 45, Queens, were dismissed yesterday by Magistrate Gresser in the Jamaica Magistrate's Court, after he had heard the testimony of the pupil.

William Armbruster, 10 years old, son of Mrs. Bernice Armbruster of 130-15 143th Street, South Ozone Park, made the complaint. He testified that while he was playing with a looking glass the teacher called him to the front of the class and after a few words struck him across the face and neck with a ruler. After hearing the testimony the magistrate said:

"It does not appear to me that this boy has made out a charge of assault."

SENDS OUT DRIVERS' BLANKS

Westchester County Clerk Issues 115,000 License Renewal Forms.

Special to The New York Times.

WHITE PLAINS, N. Y., April 26.—Applications for renewals of operators' and chauffeurs' licenses have been sent out from the office of County Clerk Charles J. F. Decker to 115,000 motorists in Westchester County, it was announced today. Approximately 85,000 operators and 30,000 chauffeurs are to have an opportunity to renew their licenses by mail, instead of by personal application to the Automobile Bureau in this city.

The fees received for the renewals are sent to the State, but approximately 25 per cent is returned to the county for highway purposes. If all are renewed through the local bureau it is expected that the county will receive approximately $25,000 from this source alone.

LAWYER INDICTED IN A BANKRUPTCY

Grand Jury Brings True Bill Against N. B. Friedman in Almost Record Time.

HIS CASE FIRST OF THIRTY

Tuttle Intimates That Unusual Importance Attaches to Next Hearing.

Nathan B. Friedman, an attorney at 1,440 Broadway, was indicted by the Federal grand jury yesterday on a charge of conspiracy to conceal assets in bankruptcy from the creditors of Jacob H. Mirsky, a druggist at 126 West Forty-eighth Street.

Friedman was the first of thirty or more attorneys and others alleged to be involved in bankruptcy malpractice, cited to appear before Federal Judge Thomas D. Thacher, before whom United States Attorney Tuttle is conducting his general bankruptcy investigation. After the government had presented its case against him, Friedman's arrest in court was ordered by Judge Thacher on Thursday. He was released in $1,000 bail. The grand jury received the case only yesterday and the indictment was returned in almost record time.

Although charged with a conspiracy, to effect which two or more persons are necessary, no one was indicted with Friedman as an alleged co-conspirator. Mirsky, who admitted he had followed Friedman's advice in his bankruptcy, was a witness for the government. He admitted on the stand that his drugstore, known as the Friars' Pharmacy, had once been padlocked for violation of the prohibition law. He testified also that developments, advised by Friedman, leading up to and connected with the bankruptcy, had been "fraud all the way through."

Friedman, who is not a member of the Federal bar of the Southern District of New York, is alleged to have caused fraudulent bankruptcy papers in the Mirsky case to be filed in this district by another attorney. Friedman is a member of the Eastern District.

Mr. Tuttle said he might be able to obtain today a "show cause order" against another attorney alleged to be involved in bankruptcy irregularities. As soon as the order is obtained he will make public the name of the lawyer. He intimated that this case might be one of unusual importance.

The next public hearing in the bankruptcy investigation is expected to be held before Judge Thacher early next week. Colonel William J. Donovan, selected as counsel for the Association of the Bar of the City of New York, the Bronx County Bar Association and the New York County Lawyers' Association, is now in Washington and the inquiry is, to a certain extent, being held up until he returns and confers with Mr. Tuttle on details of plan and procedure.

As soon as he can have a conference with Colonel Donovan, Mr. Tuttle said, the "inquiry will broaden materially."

DELAY MOSCOWITZ INQUIRY.

House Investigators to Resume It in June After Tariff Debate.

Special to The New York Times.

WASHINGTON, April 26.—Indications are that public hearings in the inquiry by the House committee of which Representative Michener of Michigan is chairman into the judicial conduct of Judge Grover M. Moscowitz of Brooklyn will not be resumed in New York until some time in June.

The hearings are to be suspended for the time being owing to the desire of the committee to be in attendance in the House during the consideration of the tariff bill. This measure is expected to be introduced next week. Debate on it probably will begin May 4 or 6 and continue until about June 1. Unless there is a change of program, the House investigators will not resume public hearings in the Moscowitz case until after the tariff bill has been transmitted to the Senate. There will then be plenty of time, Mr. Michener and his associates believe, to continue the inquiry without further interruption.

READ THE POETRY OF LI-PO.

Mount Holyoke, Smith and Wellesley Students Give Program.

Special to The New York Times.

SOUTH HADLEY, Mass., April 26.—Students from Wellesley and Smith took part in a tri-college program of readings at Mount Holyoke College tonight. Mount Holyoke students participated in a program at Wellesley last week and will be the guests of Smith tomorrow evening.

Tonight's readings included extracts from the poems of the eighth century Japanese poet, Li-Po, recently translated by one of his countrymen. The following students took part: The Misses Dorothy Wood of Plainville, Mass.; Mildred Lister, Providence, R. I., and Georgina Johnson, New Haven, Conn., representing Wellesley; the Misses Agnes Johnston, Frieda Scharman and Elizabeth Patterson, representing Smith, and the Misses Ruth Blunt, Bound Brook, N. J.; Catherine Stone, Newton Centre, Mass.; Helen Swisher, Waterloo, Iowa; Anita Young, Peking, China, and Rachel Parker, Jefferson City, Mo., representing Mount Holyoke.

67 AT CORNELL CHOSEN FOR PHI BETA KAPPA

Scholastic Honor List Includes Track Captain, Football Quarterback, Wrestling Champion.

Special to The New York Times.

ITHACA, N. Y., April 26.—The list of Phi Beta Kappa elections at Cornell University, made public today, comprises two graduate students, forty-seven seniors and eighteen juniors.

Among those winning a place in the scholastic honor society is John F. Anderson of Glendale, Ohio, captain of the varsity track team; intercollegiate discus-thrower and shot-putter, president of the Student Council and mentioned as an all-American tackle in 1928 football.

Also in the list are Hyman Josefson, intercollegiate 125-pound wrestling champion, and Robert N. Lyon, football quarterback.

Among the juniors honored by election is Charles E. Hewitt of North Tonawanda, recently elected editor-in-chief of The Cornell Daily Sun.

The complete list is as follows:

GRADUATE STUDENTS.
W. F. Macdonald, Philadelphia, Pa.
A. P. Pelmont, Parthenay, France.

SENIORS.
Miss F. Aks, Monticello, N. Y.
Oscar Altman, Brooklyn.
J. F. Anderson, Glendale, Ohio.
Miss G. J. Andrew, Trumansburg, N. Y.
Miss R. S. Bamberger, Harrison, N. Y.
Miss E. D. Bassage, Rochester, N. Y.
C. B. Bromley Jr., Glens Falls, N. Y.
J. E. Coleman, Dayton, Ohio.
L. R. Dale, Brooklyn.
Miss Celia Engle, New York City.
H. D. Feuratein, Newark, N. J.
H. A. Freeman, Ithaca, N. Y.
Virginia Cary, Buffalo, N. Y.
Charlotte Gristede, New York City.
Miss M. A. Harding, Guilderland Center, N. Y.
Dorothy Heyl, Washington, D. C.
Josephine Hunter, Pittsburgh, Pa.
Hyman Josefson, Middletown, N. Y.
E. D. Kiefer, Kew Gardens, N. Y.
Gerald Klatskin, Brooklyn.
Miss E. M. Kindell, New York City.
George Levin Jr., Lawrence, N. Y.
Benjamin Levine, Brooklyn.
Miss F. C. Levinson, New York City.
L. L. Levy, New York City.
J. N. Lyon, Kansas City, Mo.
Miss M. Maguire, Warsaw, N. Y.
Helen Marx, Philadelphia, Pa.
William Maslow, New York City.
Sylvia Moskowitz, Brooklyn.
Miss E. L. Persbacher, Port Jervis, N. Y.
I. P. Piotkin, Brooklyn.
Miss Marietta Provosto, New York City.
L. S. Riedel, Brooklyn.
Miss Gertrude Robbins, New York City.
V. H. Rothschild, New York City.
Henry Rudberg, Brooklyn.
Miss C. L. Schillke, Buffalo, N. Y.
Miss A. K. Schmidt, Richmond Hill, N. Y.
Miss R. E. Shames, Greenwich, N. Y.
Julius Solovay, Brooklyn.
E. H. Steifel, Maplewood, N. J.
P. J. Stone, Washington, D. C.
Hymar Taubman, Brooklyn.
S. D. Terr, Brooklyn.
Miss R. E. Uetz, Philadelphia, Pa.

JUNIORS.
A. L. Abrams, Elmhurst, N. Y.
I. Asch, Buffalo, N. Y.
B. F. Cottone, Brooklyn.
Miss G. G. Coyne, Chicago.
Miss M. E. Cunningham, Cooperstown, N. Y.
D. H. Denenholz, Far Rockaway, N. Y.
J. G. Failla, Ithaca, N. Y.
C. E. Hewitta Jr., North Tonawanda, N. Y.
Miss J. E. Jennings, Candor, N. Y.
S. R. Kelson, Syracuse, N. Y.
F. E. Loeffler, Yonkers, N. Y.
M. W. Metz, Albany, N. Y.
A. Miller, Ithaca, N. Y.
W. T. Payne, Blue Point, N. Y.
H. M. Southworth, Vestal, N. Y.
Miss Kira Volkoff, Schenectady, N. Y.
Earl Witkowsky, Brooklyn.
F. D. Wormuth, Lowville, N. Y.

INAUGURATE DR. FILLER HEAD OF DICKINSON

Delegates From Many Colleges Hear Him Advocate Freedom in Interpreting Truth.

Special to The New York Times.

CARLISLE, Pa., April 26.—Dr. Mervin Grant Filler was inaugurated as the eighteenth president of Dickinson College at noon here today in Bosler Hall before delegates representing many American colleges. Judge Edward W. Biddle, president of the trustees, presided over the inaugural ceremonies, which followed an academic procession.

President Filler in his inaugural address stood strongly for academic freedom, urging wide latitude in the interpretation of truth as seen by educators. While he had no sympathy with flippant or half-baked criticism of ideas which were held by some teachers to be vital truths, he felt that to place any curb or restraint upon a professor whereby he did not feel free in the classroom to set forth in a deliberate way his conception of the truth was to sin against the very Jesus who said "the truth shall make you free."

TREASON LAID TO PAVELITCH

Yugoslav Court Will Try Croat Leader Despite His Absence.

Special Cable to THE NEW YORK TIMES.

BELGRADE, April 26.—The emergency court for the protection of the State drafted charges of high treason today against the Croation emigré, Dr. Ante Pavelitch, and his companion, M. Perketch, on account of their attempts to stir up emigré Croats and Macedonians against Serbia. The case will be heard in the absence of Dr. Pavelitch.

The tone of the Yugoslav press today is calmer. It is declared that Dr. Pavelitch's activities in Bulgaria must not block the negotiations for a Bulgaro-Yugoslav treaty. The newspaper Novosti makes a veiled suggestion that Italy is behind the whole affair.

Large numbers of pamphlets issued by "the national committee for the independence of Croatia" have been seized in Yugoslavia. The names of the leaders of the committee are given as Davorin and Father Kropotich, a Catholic priest who is said to have been a resident of Kansas. Croat newspapers printed in the United States also were seized by the police.

DR. O'SHEA DECRIES HURRIED TEACHING

Warns Instructors Against Ill-Defined Curricula in Elementary Schools.

OPPOSES TOO MANY TESTS

Superintendent Gives Eleven Conditions for Graduation in Annual Report.

Repeatedly emphasizing that schools are, above everything else, "institutions of learning," Dr. William J. O'Shea, Superintendent of Schools, sounded a warning yesterday against hurried teaching, superficial mastery of facts and ill-defined curricula in the elementary schools of the city. He added, however, that the stress he placed on the acquisition of knowledge did not imply approval of "unnecessary, frequent and tiresome examinations of pupils."

The Superintendent issued a part of his annual report for the school year ended July 31, 1928, under the title "Scholarship in the Elementary Schools."

To make his demands for more stringent inculcation of knowledge and promotion of scholarship more definite, the Superintendent laid down eleven minimal conditions for graduation. They follow:

1. Ability to speak the English language with reasonable clearness, accuracy, variety of expression and correctness of structure.

2. Ability to write a business letter, a social letter and a composition containing intelligent ideas, in legible writing, correct form and correct structure of sentences and paragraphs.

3. Ability to use the important principles of English grammar as an aid in correct oral and written expression.

4. Ability to understand and to reproduce intelligently the substance of matter which has been read silently.

5. Ability to read orally with accuracy, fluency and good expression.

6. Ability to spell accurately the words "most commonly needed for the expression of thought in writing."

7. Ability to perform accurately and with reasonable rapidity the fundamental arithmetical operations with those integers, common and decimal fractions and per cents which are commonly used in business calculations, ability to solve arithmetical problems which are related to the pupils' activities or which are likely to present themselves for solution in later life, and knowledge of such important topics as interest, taxes, thrift, insurance and methods of investment.

8. An understanding and appreciation of the best prose and poetry included in the syllabus and the ability to recite with accuracy, expression and appreciation, some of the gems of prose and poetry.

9. Knowledge of the most important facts of the history and progress of the United States and of the functions of the city, State and national governments and an understanding of the duties which pupils owe to the government and to their fellows.

10. Knowledge of the basic facts of geography and of the great geographical forces which influence the life of man.

11. Knowledge of the basic facts of physiology and hygiene and of the simple rules for healthful living.

"There is danger that the large number of conflicting demands which are made upon the schools may result in a dissipation of energy over a wide field and a loss of clearness of conviction on the part of supervisors as to the importance of imparting knowledge and of developing skill in the basic subjects of the elementary school curriculum," Dr. O'Shea wrote.

While deploring excessive "non-promotion" as a serious condition, Dr. O'Shea made it clear that supervisors were not expected to promote pupils unfit to pass to the next higher grade.

FUND WILL HONOR DRESEL.

Harvard Graduates Plan Memorial to Signer of Treaty With Germany.

Special to The New York Times.

CAMBRIDGE, Mass., April 26.—Plans for the raising among Harvard graduates of a permanent fund in memory of Ellis Loring Dresel, Harvard '87, a Boston lawyer who was prominent in diplomatic work in Europe during and immediately after the World War, have been undertaken by a committee of his friends, headed by John T. Nightingale of Boston.

The fund will be given to Harvard University for use without restriction, but with the expressed hope "that the income may be used for promoting the study of diplomacy and international relations, in recognition of his tireless and distinguished service to his country in this field of endeavor." It will be known officially as the Ellis Loring Dresel Memorial Fund.

Mr. Dresel was traveling in Germany at the time the war broke out, and offered his services to Ambassador Gerard. Later he served as a representative of the State Department in Vienna, and also, with Mr. Gerard, organized the activities of the American Red Cross in Berne and laid the foundation for the work of caring for American prisoners in Germany. In August, 1921, as the American plenipotentiary at Berlin, he signed the treaty of peace with Germany.

W. W. COOK INCREASES GIFTS TO UNIVERSITY

New York Lawyer Provides for New Dormitory at Cost of $1,000,000 for Michigan.

ANN ARBOR, Mich., April 26 (AP).—William W. Cook, New York attorney, increased his gifts to the University of Michigan today by the addition of another dormitory to the law club. The dormitory will house 125 students and will nearly complete the quadrangle plan of the university campus.

The gift was made at a meeting of the university regents today. It is estimated that the new building will cost about $1,000,000.

William W. Cook, attorney, of 61 Broadway, previously presented to the University of Michigan a law building and dormitories. The building was dedicated in 1925. It was erected at a cost of $2,000,000, and at the time of its erection was declared to be one of the finest buildings on any college campus in the world.

Mr. Cook was born in Hillsdale, Mich., April 16, 1858, and received an arts degree at Michigan in 1880. He was graduated from the law school two years later. An honorary LL. D. has been conferred on him by his alma mater.

He was admitted to the New York bar in 1883 and has been widely known as a corporation lawyer. He is a member of many clubs and of the American and New York Bar Associations. He has written two books on corporation law. For many years he was counsel for the Commercial Cable Company and the Mackay Companies.

After Mr. Cook had made his previous gift to Michigan, the donor was unknown for two years. It was discovered that he had made the gift when his name was found inscribed on a small stone panel over a door.

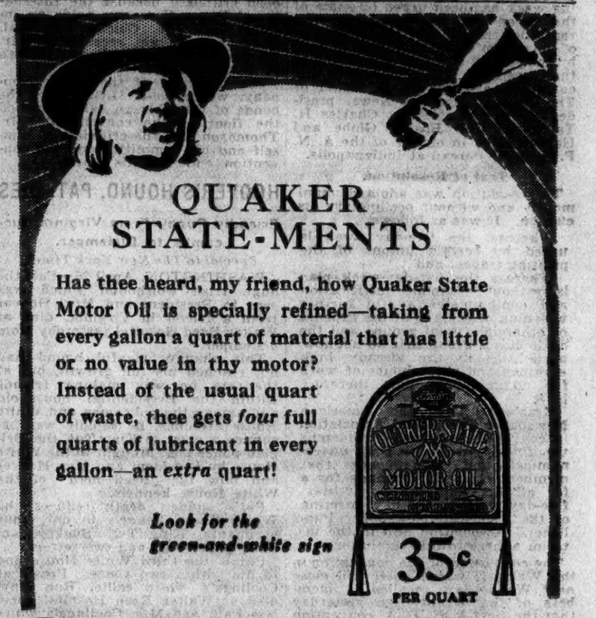

QUAKER STATE-MENTS

Has thee heard, my friend, how Quaker State Motor Oil is specially refined—taking from every gallon a quart of material that has little or no value in thy motor? Instead of the usual quart of waste, thee gets *four* full quarts of lubricant in every gallon—an *extra* quart!

Look for the green-and-white sign

35c PER QUART

QUAKER STATE MOTOR OIL

Superior Distributors, Inc. 150 West 52nd St. New York

Exclusive Distributors: Manhattan—Bronx—Westchester.

Phone Circle 9300 for name of Nearest Dealer

EFFECTIVE APRIL 28th 2 NEW TRAINS

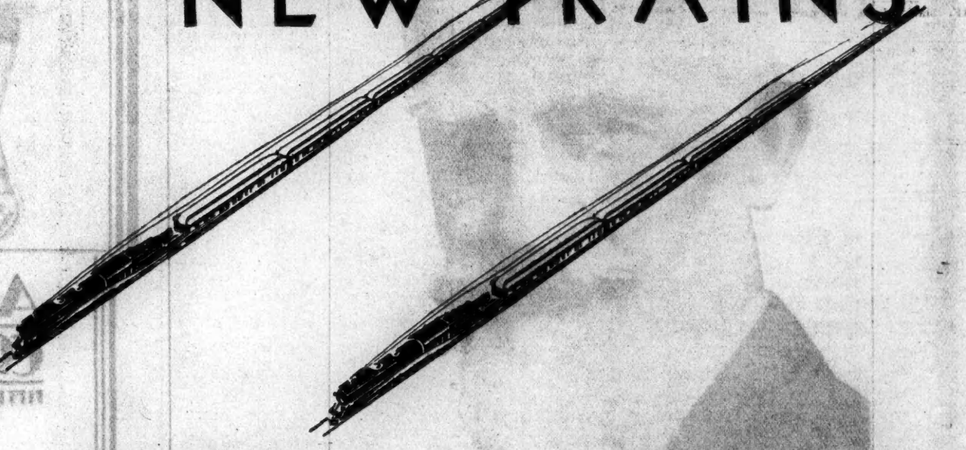

SHORTER SCHEDULES TO WASHINGTON

Leave New York		Leave New York	
42nd St. Station	2.48 P.M.	42nd St. Station	6.35 P.M.
Waldorf-Astoria Station	2.53 P.M.	Waldorf-Astoria Station	6.35 P.M.
Brooklyn Station	2.50 P.M.	Brooklyn Station	6.35 P.M.
Jersey City Terminal	3.42 P.M.	Jersey City Terminal	7.22 P.M.
Arrive Baltimore	7:22 P.M.	Arrive Baltimore	11:25 P.M.
Arrive Washington	8:12 P.M.	Arrive Washington	12:27 A.M.
Carries Observation-Parlor Car, Dining Car, Parlor Cars and the new Individual Seat Coaches.		Carries Parlor Cars, Dining Car and the new Individual Seat Coaches.	

And you have the convenience of Train Connection Motor Coach Service which takes passengers and their hand-baggage from the three stations in the Heart of New York or Brooklyn directly to the trainside.

The "will to please" would be an empty phrase if it were not made constantly evident in terms of service—service provided to meet travel needs—to afford greater convenience, comfort and satisfaction to the traveling public.

These two new trains to Washington equipped and scheduled to meet travel convenience, are further evidence of the "will to please."

The good meals served en route are a feature of Baltimore & Ohio service that has won no little commendation.

New 42nd St. Station—Chanin Bldg., opposite Grand Central Terminal and Commodore Hotel.
Waldorf-Astoria Station—Waldorf-Astoria Hotel, 33rd St. west of 5th Ave.
Brooklyn Station—191 Joralemon St.—In the Borough Hall District.

Effective April 28th, trains will leave New York (Jersey City Terminal) for Baltimore and Washington at 8:27 A.M., 9:55 A.M., 11:22 AM., 1:30 P.M., 2:20 P.M., 3:42 P.M., 4:59 P.M., 6:19 P.M., 7:22 P.M., 1:12 A.M. For departures from Motor Coach Stations ask Ticket Agents.

TIME SHOWN ABOVE IS EASTERN STANDARD TIME

For Tickets and full information regarding other changes in service, apply to any Coach Station, Consolidated Ticket Offices or the Travel Bureau, located in the new 42nd St. Station, phone Ashland 4402.

E. D. AINSLIE, *General Passenger Agent* J. B. SCOTT, *General Eastern Passenger Agent*

BALTIMORE & OHIO

New York Savings Bank

N. W. Corner 14th Street and Eighth Avenue

DIVIDEND APRIL 1, 1929

at the rate of 4½% per annum

CREDITED QUARTERLY.

We Now Pay Interest From Day of Deposit

Banking by Mail

OPEN MONDAYS FROM 10 A. M. TO 7 P. M. SATURDAYS FROM 10 A. M. TO 12 M. OTHER DAYS FROM 10 A. M. TO 3 P. M. HOLIDAYS EXCEPTED.

LOST and FOUND

Advertisements received until midnight.

TELEPHONE LACKAWANNA 1000

New Jersey residents may telephone Mulberry 3000 between 8:30 A. M. and 6 P. M. daily; Westchester residents White Plains 5300 between 9 A. M. and 5 P. M. daily; Long Island residents Garden City 3805 between 9 A. M. and 5:30 P. M. daily.

75 cents an agate line daily;
80 cents Sunday.

LOST.

BAG, small, containing jewelry, Jersey City; reward. Bergen 0063, ext. 10.

CERTIFICATE, Bank of New York and Trust Co., 2 shares stock, No. 7769, registered in name Pauline Goldmark. Please return to bank, 48 Wall St., New York.

ENVELOPE, containing 50 trip tickets and 3 notes, Long Island train returning from East Hampton afternoon Friday, April 19; reward. Mayer, 235 West 80th.

PASSBOOK No. 6128, lost. Return to the Corn Exchange Bank, New York City.

POCKETBOOK, small, tan, 322, in Grand Central Station or 44th St. between Lexington and 3d; reward if returned. 41 East 42d, Room 820.

POCKETBOOK containing Bowery Savings Bank book and two Haverstraw Building Loan books; reward. G 230 Times.

STOCK CERTIFICATE, together with other papers, Friday afternoon, midtown section; only valuable to owner; reward. Y 2326 Times Annex.

$100 REWARD and no questions asked for the return of non-negotiable voting trust certificates, Consolidated Gas Utilities 11, and private papers lost from 627 West 45th St., between Saturday and Monday, April 20 to 22. Communicate with E. V. Hollaweil, 217 Broadway. Phone Pitkyn 8738.

Jewelry.

BOX—Generous cash reward for return cardboard box containing jewelry articles lost Fulton St. "L" Thursday. L. Susskind, 1,509 Fulton St., Brooklyn. Lafayette 9510.

BRACELET, platinum, set with diamonds and sapphires, on Wednesday, between Scarsdale, N. Y., Bloomfield and East Orange, N. J.; reward; no questions asked. 179 North Munn Av., East Orange, N. J. Phone Nassau 5737.

BROOCH, diamond, Friday night, either at Globe Theatre or Park & Tilford, 57th and 5th Av., or street outside; reward. Ambassador Hotel, House Officer, 51st St. and Park Av.

BROOCH, diamond, containing 4 small marquise and other diamonds, in Central Park or between East 72d and 84th Sts., Wednesday; liberal reward. Peake, Butterfield 3520.

EARRING, blue, 34th and 72d Sts; liberal reward. Clark, 27 West 72d.

LORGNETTE, platinum, in Brentano's, 47th St. Return 460 4th Av., 12th floor. Reward.

PEARL NECKLACE—Between 53d and 63d Sts., in taxi or at Hotel Barbizon. Notify F. W. Welch, 983 Park Av. Tel. Rhinelander 6098. Reward.

PIN, diamond; monogrammed V. I. M.; lost April 26, between or at Drake Hotel and The Lombardy, 115 East 56th; liberal reward for return to F. J. Kirschner, 100 William St. Beekman 9000.

PIN, diamond and sapphire circle, Thursday, in front 65 Central Park West; reward. Phone Trafalgar 1278.

RING—Lady's dinner with 3 diamonds, one sapphire, platinum setting; ladies' room, Schraffts, 5th Av., Sunday, April 21; reward offered. Phone Westfield 2629.

WRIST WATCH, platinum and diamond, octagonal, lost April 25, between 42d and 50th Sts., or Madison and 6th Avs.; liberal reward. Return to S. Goldberg, 24 West 59th, Apt. 35.

WRIST WATCH, diamond, lost; Harriett S. Hyde, 1,067 5th Av., engraved on back; generous reward offered. Return Mrs. C. F. Barton, 230 East 48th St.

WRIST WATCH, lady's, vicinity Broadway, Chambers St.; reward. Wilma Shenker. Worth 1960.

$60 REWARD
for return of octagon shaped diamond sapphire wrist watch, lost on 5th Av. or bus, between 57th Av. and 524 St. and 110th St., Monday, April 15. F. H. Zindle, 15 William St. Hanover 2272.

$100 REWARD.
Small jewel box containing assortment cuff links, studs, &c., lost Wednesday night on Park Av. between 48th St. and 57th St. Return to Frank Pinnerty, 277 Park Av.

$75 REWARD
for return of diamond and pearl lorgnette lost April 15 vicinity Madison Av. and 54th St. Toplis & Harding, 150 William St. Beekman 2911.

Wearing Apparel.

FOX SCARF, black, from automobile on Riverside Drive between 116th St. and bridge; reward. Call Bronxville 5172.

$75 REWARD
for return of four-skin sable scarf, lost April 25, between 49th and Lexington Av., and 57th St. and 3d Av., or in taxi. Herbert J. Payne, 15 William St. Hanover 0630.

Cats, Dogs and Birds.

DOG, Schnauzer, all black, wearing yellow collar; liberal reward offered for return; no questions asked. Return to 23 Macdougal Alley or telephone Greenhut, Lackawanna 9500.

DOG—Black Cocker Spaniel, female, name Judy. O'Mara, Pelham 0926. Liberal reward.

POMERANIAN, small, brown, Bay, Ocean Parkways, named Tulips; liberal reward. Navarre 4960.

TERRIER, wire-haired, without collar. Phone Circle 1787.

FOUND.

BRACELET, diamond; owner may recover same by writing full particulars, E 759 Times Downtown.

AUCTION SALES

Last Day of Auction Sale in a
PALATIAL MANSION
$150,000 Worth of Art Objects and Furnishings
BALANCE SOLD AT AUCTION, by
BENJ. S. WISE, Auct'r
TO-DAY (Sat.), 10:30 A.M.
2 EAST 78th ST. at Fifth Avenue
Formerly occupied by
Mme. J. FARQUHARSON
and other parties in interest
Exhibition Today, prior to sale

Final Session
Combination Storage Sale
by order of
Manhattan Storage & Warehouse Co.
for unpaid storage charges, with additions from other sources.
Today 1:30 P. M.
88 University Place
Between 11th and 13th Sts.
Extraordinarily fine sale
Antique and Modern Furniture and Art Effects
Rare China and Bric-a-Brac, Bronzes, Paintings, Sterling Silver, Sheffield Plate, Ivory Miniatures, Draperies and Hangings, Marble Statuary,
Arthur Kaliski, Auctioneer

HAVE YOU A TIMES TAG ON YOUR KEYRING? For the small cost of 15 cents you may obtain one of these tags and insure your keys against loss—always an annoyance and expense. Each tag bears an identifying number and the name and telephone number of The New York Times. Owner's name and address kept on file in The Times office. Inquire Lost and Found Department of The Times or any branch office.

FOREIGN PROTESTS BRING TARIFF SNARL

Opposing Pressure of Farm State Demands Hinders House Framing of Bill.

OFFENDING CANADA FEARED

Envoy Files British Plea Against Wool Duty—Measure Will Be Submitted Next Week.

Special to The New York Times.

WASHINGTON, April 26.—Protests from abroad which conflict with demands of domestic interests have complicated the work of the Republican members of the Ways and Means Committee engaged in writing a tariff revision bill.

The measure, which is one of the major features on the Hoover legislative program, will be introduced in the House next week, about ten days behind scheduled time. It probably will be made the subject of a Republican caucus later in the week.

If present plans are carried out, debate on the bill will be begun on May 4 or 6, and present indications are that the House will debate the measure until early in June.

At Odds on Farm State Demands.

Among the obstacles to an agreement of the Republican tariff makers are the demands made by members of the farm States. The farm groups are insisting upon advanced rates on all dairy products, and are particularly insistent upon the imposition of tariffs on vegetable oils from the Philippines and higher duties on competing agricultural products from Canada.

Members of Great Lakes States interested in furthering the project of a waterway from the lakes to the sea, by way of the St. Lawrence River and the Welland Canal, are fearful that the venture may be menaced if Canada is displeased with the new tariff law.

Against this view, the farm groups are asserting that they will not subscribe to any tariff concessions designed to placate Canada in connection with the waterways project, and are pushing their demands for protective rates on cattle, including stockers and feeders, a higher duty on wheat and all dairy products.

Meanwhile a protest has come from British sources against the proposed increase of three cents a pound on wool, as demanded by American producers.

Howard Cites Geneva Agreement.

In behalf of British textile interests and Australian sheep raisers, Sir Esme Howard, the British Ambassador, has filed a protest with the committee against the proposed rates which, it is represented, would seriously affect those industries.

The Ambassador directed attention to the Geneva conference that enunciated a policy of reducing tariff rates, a policy in which representatives of American chambers of commerce concurred.

The fight is still on over the sugar schedule. It is proving disconcerting to Republican leaders. Western members want the world sugar duty increased, the Cuban rate advanced, and a limitation fixed upon duty-free sugar from the Philippines. If the Ways and Means majority refuses to comply, the chances are that the sugar fight will be taken to the House floor.

Discontent over the tariff is growing among Republican members from Pennsylvania. Representative Wyant has made a demand that sufficient time be given between the date of the introduction of the bill and the beginning of debate for study of the various changes proposed in rates.

He does not believe the majority should report a rule that would bar amendments in case Pennsylvania finds her interests have not received what would be regarded as adequate protection.

Mr. Wyant is insistent that cement shall be transferred from the free to the dutiable list, and that higher rates shall be levied on pig iron and certain steel products, plate and window glass and linoleum.

BANK THIEF IS JAILED DESPITE OFFER OF JOB

Judge Tells Spectator in Court Not to 'Trouble' Himself Over Former Special Patrolman.

As Charles Wittman, 33 years old, former special patrolman for the Empire Trust Company, 120 Broadway, was about to be sentenced in General Sessions yesterday for the theft of $10,000 from the bank, a lawyer informed Judge Mulqueen that a man in the spectators' benches was willing to give Wittman a good job if the court would suspend sentence.

"Oh, don't trouble yourself," replied the jurist, looking toward the spectator. "The State will give him a good job, for I hereby sentence him to from two and a half to five years in Sing Sing."

Wittman, who lived at 2,437 Boston Road, the Bronx, had been a trusted employe of the bank up to Feb. 16, when Paul Hudson, head of the thrift department, gave him an order on the banking department, down the corridor, for $10,000 in small bank-notes.

Wittman, it was recalled later, wore only his uniform coat that day. He got the $10,000 at the banking department and carried it to the locker room, where he stuffed it into the pockets of his overcoat.

He was in such a hurry that one bundle, containing $250, fell to the floor. But Wittman did not bother to pick it up as he hurried to the street. He made for a near-by speakeasy and struck up an acquaintance with a man he later described as "Jimmy Valentine." They made the rounds of several downtown speakeasies that night and the next few days.

Detectives Herron and Crowley of the Old Slip Station visited one speakeasy after another, always to find themselves a few minutes behind the special patrolman and his companion. Every place they went, however, they were told that Wittman had been most liberal with his money.

The detectives eventually came across "Valentine." He said he had left Wittman at the Hudson tubes, where Wittman said he was going to Atlantic City. The detectives traced Wittman to Atlantic City and back. When they arrested him on March 15 all but about $250 was gone.

BACKS USE OF HORSES IN CITY'S STREETS

Isaac Goldberg Says They Cut Down Traffic Speed and Thus Reduce Accidents.

Horse-drawn vehicles may slow street traffic slightly, but through the lower rate of speed they enforce they reduce the number of street traffic accidents, Isaac Goldberg, Deputy Commissioner of the Department of Correction, asserted yesterday. The statement was made at a meeting of the committee on horse-drawn and slow-moving vehicles of the Citizens Street Traffic Committee of the City of New York at the committee's headquarters, 41 Park Row.

Mr. Goldberg, setting the horse population of the city at about 50,000, asserted that their use in certain lines of business was materially gaining, there being a one-third increase in the dairy business and an 11 per cent increase in the bakery trade as well as substantial increases in the towel supply and laundry business.

Mr. Goldberg disagreed with those who would confine horse truck operation to certain hours, terming it "impracticable."

"It would seem to me that the solution of at least some of this alleged congestion attributed to horse truck operation would be relieved if regulations were enforced which would compel slow moving traffic to keep to the right on main arteries of traffic," he said.

"One of the angles which seems to escape a number of people," Mr. Goldberg said, "is that, while horse truck operation is supposed to slow up the general flow of traffic, the fact remains that this same horse operation most assuredly minimizes fatalities and vehicular accidents, because the slower moving horse trucks cut down the speed at which automotive vehicles are wont to travel.

"In so far as excluding horses from certain thoroughfares is concerned, it would appear that, as a matter of fact, slow moving buses, stopping at every corner to take on or discharge passengers, and sometimes seven of these big buses to a block on both sides, do more to impede traffic than do horse trucks or commercial motor trucks."

TORNADO DEATH TOLL REACHES 87 IN SOUTH

Continued from Page 1, Column 6.

towns organized relief for homeless families and began a search for other victims in the surrounding country.

Eyewitnesses at Metter report that the storm descended just after darkness fell.

Mr. and Mrs. Leon Coleman and the Misses Cowell and Moore, school teachers, who boarded with them, according to neighbors, were found dead in the wreckage of the dwelling not far from the city. Mrs. J. P. Tratnell, 68, was killed when her house was demolished, and her son, Marcus, was hurt. Mrs. Bruce Hendricks and two children were fatally injured and Hendricks himself was hurt badly.

Mr. and Mrs. Graham Basemoore reported that six of their children disappeared during the storm and have not been found.

Emergency Hospitals at Cochran.

The number of injured at Cochran was so great that emergency hospitals were established. More than a hundred victims were laid on temporary pallets on the floors of the undamaged buildings.

William Berryhead, North Cochran merchant, said that the inhabitants of the district did not have a chance, so swiftly did the hurricane descend on Cochran.

"It was all over in a minute," Mr. Berryhead said. "In less time than it takes to tell, more than a score of houses were blown down, four persons killed outright or injured fatally, scores injured and several hundred rendered homeless.

"It was shortly after 3 o'clock and was unseasonably warm after one of the most beautiful Spring days of the year. I was standing chatting with several negroes in front of my store. Suddenly we noticed two peculiarly shaped clouds developing in the northwest. The wind began to blow, mildly at first, then faster and faster. The two clouds headed toward each other.

Mightiest Wind He Ever Saw.

"There's going to be a storm, boys. I told the negroes, and no sooner had I said it than the clouds seemed to converge and the mightest wind I ever saw or ever hope to see seemed to come down at an obtuse angle.

"In a minute the whole area felt the fury of the hurricane. Men and women, birds and beasts and trees were in its path. No sooner had it struck the ground and begun to cut southeasterly across the mile-wide area than I heard the groans of the injured and the wails of the dying.

"Houses were blown into a million pieces. I shut my eyes from the horrible sight, but opened them right away and there was nothing remaining standing. In the little section of the town which I love there were about twenty-five or thirty houses. None are standing today."

As soon as he and others near by recovered their senses the relief work began, Mr. Berryhead said. The few doctors and nurses living in Cochran were summoned and every available vehicle was called into service to take care of the injured.

The Town Hall was turned into a temporary hospital. Beds and cots were moved from houses and the injured were placed on the second and third floors of the building. Many were cared for in private homes and others were taken to Dublin and Hawkinsville as soon as transportation arrangements could be made.

Few Were Awake in Statesboro.

STATESBORO, Ga., April 26 (AP).—Today was Confederate Memorial Day in this county seat town and a dinner had been prepared for the aged veterans and their friends. But it was served instead to those who came to mourn the dead and dying in last night's tornado.

The tornado struck the southern edge of the county at 11 P. M., circled to the westward and made its exit at the northern line, leaving in its passage the most harrowing experience the community had ever passed through.

Few persons were awake when the storm struck and there was no way to escape. Many homes were demolished and today many tales of remarkable escapes were heard.

NEW FIGHT LOOMS ON MELLON'S STATUS

Norris to Submit Report Insisting Stock Holdings Make Secretary Ineligible.

COMMITTEE VOTING TODAY

Nebraskan, Supported by Walsh of Montana, May Raise Question in the Senate.

Special to The New York Times.

WASHINGTON, April 26.—The indications tonight were that when the Senate Judiciary Committee, of which Senator George W. Norris, insurgent Republican of Nebraska, is Chairman, meets in special session tomorrow to vote on the eligibility of Secretary Mellon the opponents of Mr. Mellon will be defeated.

There is a division of opinion among committee members, with Senator Norris and Senator Walsh of Montana known to hold the belief that Mr. Mellon is not legally in office. Their contention is based on an old statute which says that the head of the Treasury Department shall not have an interest in commerce or trade.

Senator Norris is expected to submit a report to the Judiciary Committee tomorrow which will maintain that Secretary Mellon, as a stockholder in certain companies, is engaged in trade and is therefore ineligible for the office he holds. Should the Judiciary Committee decide to agree with Attorney General Mitchell's report to President Hoover finding that Mr. Mellon is eligible without renomination, Senator Norris will be able to bring the question before the Senate by submitting his opinion as a minority report.

Secretary Mellon recently informed the committee that while he was a stockholder in business concerns he had retained no executive positions, giving up all such posts when appointed Secretary of the Treasury by President Harding.

The Senate committee will vote tomorrow on the question whether his being a stockholder makes him ineligible for the government position he holds.

Senator Walsh has told the Judiciary Committee that in his opinion Mr. Mellon is not only indirectly but also directly engaged in business, specifying his holdings in the Gulf Refining Company. There were some who predicted tonight that the vote on Mr. Mellon's eligibility at the committee meeting would be a close one.

United States Laws, Section 243, under which the opposition to Mr. Mellon has been built up, provide that no person appointed Secretary of the Treasury "shall directly or indirectly be concerned or interested in carrying on the business of trade or commerce, or be the owner in whole or in part of any sea vessel, or purchase by himself or another in trust for him any public lands or other public property, or be concerned in the purchase or disposal of any public securities of any State, or of the United States, or take or apply to his own use any emolument or gain for negotiating or transacting any business in the Treasury Department other than that allowed by law."

Under a strict reading of this statute the opponents of Mr. Mellon contend that he is ineligible.

The question has been before the Senate on other occasions, being first called to its attention by Senator Thomas E. Watson of Georgia when Mr. Mellon was nominated for Secretary of the Treasury by President Harding. Senator Watson's objection was disregarded, and in 1924 Senator McKellar of Tennessee again raised the question but was voted down.

During the Harding administration Senator Philander C. Knox presented a legal opinion holding that Mr. Mellon was eligible to the office of Secretary of the Treasury.

Maid Held for Wounding Child.

Pauline Hudson, 22-year-old negro woman, who is said by the police to have admitted slashing the throat of her charge, Florence Dorfman, 3 years old, in the latter's home, 215 East 164th Street, Thursday night, was held without bail yesterday on a charge of suspicion of felonious assault. She will have a hearing Tuesday. It was said last night at Sudenham Hospital that the condition of the child is much improved.

PROTEST TO HOOVER OIL PERMIT ORDER

Western Senators Ask That Invalidation Shall Not Apply Where Drilling Is Done.

SEE EQUITIES IN LEASES

President Assures the Delegation That New Policy Will Be Liberally Administered.

Special to The New York Times.

WASHINGTON, April 26.—Protests against the invalidation of certain permits granted by the Department of the Interior to prospectors for oil and gas on the government domain affected by the administration's new oil policy were made to President Hoover today by a group of Western Senators. They urged that the recent oil conservation order should not be retroactive as to applications for leases and permits filed before the order was issued early in March.

President Hoover, while not committing himself, promised to consider the information presented to him and see whether an injustice would be done to those who had actually done drilling.

The delegation pointed out that many millions of dollars had been expended in the exploration of oil on the public domain by prospectors, and that only fifty-six had struck oil. If the department's order canceling permits were carried out, it would work to the detriment of Western prospectors, the President was informed. He also was told that the department's order should not be made retroactive as to bona-fide permittees, but should be applicable only to what were described by the delegation as "spurious" permits or cases where there had been nothing done to actually prospect for oil.

After the conference Senator Walsh of Montana said the delegation called the attention of the President specifically to cases in which there were special equities, with a view to having them recognized in the administration of the President's oil conservation policy.

"We found the President in a sympathetic frame of mind, and he assured us that a disposition existed to administer the policy in a liberal manner," Senator Walsh said.

The delegation consisted of Senators Kendrick, Democrat, and Warren, Republican, of Wyoming; Senator Walsh, Democrat, of Montana; Senators Pittman, Democrat, of Nevada, and Bratton, Republican, of New Mexico, and Representative Carter, Republican, of Wyoming.

SPHINX CLUB DINES OSCAR.

Honors Man Who Has Supervised 198 of Its Dinners.

The Sphinx Club, made up of publishers and advertising men, gave a dinner last night at the Waldorf in honor of Oscar, maitre d'hotel there who had supervised 198 previous dinners of the club there in the past thirty-three years.

R. F. R. Huntsman, president, presented to Oscar an onyx plaque on behalf of the club to commemorate the occasion, and Oscar, in a speech of thanks, described his plans to become maitre d'hotel at a new Waldorf which is to be erected to take the place of the present hotel, soon to be torn down. About 500 persons attended the dinner.

The Tuxedo Patent or Dull

Fashioned by Master Craftsmen

Nunn-Bush *Ankle-Fashioned Oxfords for Men*

Nunn-Bush oxfords for formal occasions give the wearer the added feature of a trim, snug fit around the ankles.

MOST STYLES $8.50—$10—$12.50

133 Nassau St. at Beekman — Nunn-Bush Shoe Stores — 1462 Broadway, at 42nd — 563 Fulton St., Brooklyn

Sold also by dealers near by

FOUNDED 1899 29 years of service

Landay's Radio Fair

SEE TODAY'S SUN FOR OUR 10 PAGE OPENING ANNOUNCEMENT

An opening salute that will be talked of for years to come

Famous **DYNAMIC ELECTRIC** Radio

At LESS than

WHOLESALE COST

The manufacturers sacrificed their profits—we sacrificed our profit—to give you the most outstanding value ever offered in radio.

We told the manufacturers that they must help us to make history *on this day of all days* in our career; that they must forget all thought of profit; that we could not even permit them to include their overhead; only the *cost* of materials and *labor* were to be billed us.

We in turn are forgetting profit entirely and turning over to you these fine radios at prices absolutely representing less than wholesale cost.

YOU GET ALL THIS

Exquisite Genuine Walnut finish Chest type Highboy.

Genuine Red Lion Secretary Cabinet.

Famous Nationally Known DYNAMIC ELECTRIC RADIO.

Built in UTAH DYNAMIC SPEAKER

Complete Set of Tubes.

The actual list prices when added together total $192.50

BRAND NEW and FULLY GUARANTEED

$79.79 complete with tubes

Opening Sale Price

ACTUALLY LESS THAN WHOLESALE COST

NOTHING ELSE TO BUY

A small down payment—then

$2 weekly

A souvenir you'll never forget

Some institutions, upon opening a new store, celebrate the occasion by giving away souvenirs, hiring brass bands, serving coffee and cake, etc. Such souvenirs bought by the wholesale, may cost a few pennies.

In making to the public the unusual offer appearing on this page, we mean to present them with a much more *lasting* and substantial souvenir—a souvenir which they will remember enthusiastically for years to come.

The Cabinet

Latest Chest type highboy console, finished in genuine figured walnut with matched panels and overlays. Doors open flat against sides when radio is in use. This is the identical cabinet which we sell with regular sets priced $200 and over.

Name????

Nationally famous, but suppressed because of drastic price cut.

Licensed under RCA Patents

Type

DYNAMIC ELECTRIC
Single illuminated dial control.

Speaker Built-in

UTAH DYNAMIC

If there's any doubt in your mind—remember that, too, this store is not yet one day old, it's part o. a chain of 20 other stores founded in 1899 with a record of 29 years of absolutely *dependable service* to the public. Convince yourself by coming in and actually *seeing* that these sets are ready for delivery at the prices advertised, with no ifs, ands or buts. They're here to be sold; no stalling; no switching.

85 Cortlandt St. near West St.

The largest radio store on the street

Now that we're about to swing to D. S. T. you'll have an extra hour for golf.

Our 4-piece golf suits give you the extra clothing you need via extra knickers to replace your longs, with the same coat and vest.

A great time saver between office and links—and something of a money saver too!

In spruce tweedish mixtures, $50 to $85.

Golf clubs and bags.
Golf oxfords, stockings, sweaters, caps.

ROGERS PEET COMPANY

Broadway at Liberty | Broadway at Warren | Broadway at 13th St.
Herald Sq. at 35th St. | "Six Convenient Corners" | Fifth Ave. at 41st St.

Tremont at Bromfield
Boston, Massachusetts

F. KLEINBERGER GALLERIES, Inc.
12 East 54th Street

NOW ON EXHIBITION and FOR SALE
A Very Fine Private Collection of
Old Spanish Paintings
and others
Remarkable Landscape and two fine Portraits by Murillo; Portraits by Pourbus, Moro and Rubens, etc.

Henry the VIIIth
A Dynast and His Wives
by FRANCIS HACKETT
"One of the finest biographies of our times. There is irony in these pages, and wit and beauty; but most of all there is power... I would rather read him by far than Strachey."
—The San Francisco
Second Hundred Thousand—$3.00
HORACE LIVERIGHT
GOOD BOOKS

At th
Weekly Radio Hour of Jewish Music
Broadcast SUNDAYS, 12:30-1:45
by "The Day"
NATIONAL JEWISH DAILY
Over Station W-A-B-C

Tomorrow—12:30-1:45 P. M.

An Address:
"FROM SLAVERY TO FREEDOM"
by
LOUIS MARSHALL
the chief spokesman of American Jewry, and the foremost sponsor of the Jewish Agency for the upbuilding of Palestine.

Also these artists on the Passover Musical Program:
זאוועל זילבערמם און כאר
Mr. Zavel Silberts and Choir
Sylvia Said סילוויע זיידי
Jean Feldstein דזשין פעלדשטיין
P. Berdan פּאל׳ק בערדשיין
A. Hershkowitz אל. הערשקאוויטש
Custer J. Sirevitz כוון סירעוויטש
Commencing this week, and continuing regularly thereafter.
Station W-C-A-U of Philadelphia will also broadcast these programs
Z. E. Rabinstein, Chief Editor, Will Conduct the Program
The Day
דער טאג
Member of A. B. C.

M'FADDEN FEARS WORLD FISCAL CRISIS

Asks if "Dubious Policy" of Federal Reserve Board Is Not Dangerous.

SEES EUROPE AS FAVORED

Representative Declares Reparations Deadlock Is Phase of Serious Situation.

CONTRADICTED BY REDFIELD

Scientists at Philadelphia Hear Senator Capper Urge His Arms Embargo Resolution.

Special to The New York Times.

PHILADELPHIA, April 26.—Asking that if under a "dubious policy" of the Federal Reserve Board American bankers were not getting the worst of financial relations with Europe, Representative Louis T. McFadden of Pennsylvania, chairman of the House Committee on Banking and Currency, declared at the opening session of the American Academy of Political and Social Science here today, that the country is confronted with a "bad money situation" that seems to be drawing us to the brink of an international crisis.

Mr. McFadden, added that in his opinion the "collapse" of the reparations conference in Paris was a phase of a situation which, unless soon corrected, might involve the immediate as well as the future welfare of the civilized world.

William C. Redfield of New York City, former Secretary of Commerce, who disagreed with the Pennsylvanian, stated that "as a banker" he knew of no such serious situation.

McFadden States Views.

"We are confronted today with a bad money situation," said Mr. McFadden. "This situation is obviously not exclusively a domestic one. It is one that seems to be drawing us to the brink of an international crisis. I do not believe that I can be accused justly of being either a pessimist or an alarmist when I make this statement. All of the discussion and investigation of financial problems at home and abroad have yet to offer convincing evidence that such a crisis can be averted.

"The collapse of the reparations conference is, in my judgment, a significant phase of a serious situation which, unless soon corrected, may involve the immediate as well as the future welfare of the whole civilized world. The conflict between the Federal Reserve Board and the Wall Street bankers and brokers cannot be considered accurately as one that concerns the American people alone, especially when we bear in mind the exchange of American gold for European paper which is still absorbing our call loans, and to furnish interest and dividends upon the European paper we accepted in return for our gold. And we are still engaged in the hazardous pursuit of acquiring more of that paper.

"Only recently an international authority pointed out in the course of an illuminating article on 'The Dollar Abroad,' prepared for him by the Foreign Policy Association, that we are lending abroad at the rate of $2,000,000,000 a year and our foreign investments are increasing at the annual rate of about $1,000,000,000 to $1,500,000,000. What does this portend?

Questions Reserve Board Policy.

"We are finding at the same time that European investors are purchasing our best stocks, our gilt-edge securities, whenever there is a slump in them or from ten to twenty points. There was shipped to Europe during the last recession of the market a total of $500,000,000 of securities. Their value was attested by the fact that they were not yet aboard ship when they jumped ten to thirty points.

"Under a dubious policy of the Federal Reserve Board are we not getting the worst of our financial trafficking with Europe's shrewd and subtle financiers? Why is it, when our trade and industry are in need of cheaper money we remain so interested in the restoration of Europe's disordered finances?

"The action of the Federal Reserve Board in lowering the discount rate in 1927 at the behest of European bankers, an action which resulted in the sending of $500,000,000 of our gold to Europe, is thought in well-informed financial circles to supply the answer.

Shifting of Gold Abroad.

"This action was taken ostensibly to increase our European exports, notably those of agriculture, but the shifting of gold abroad to help restore the gold standard was manifestly the real reason for it. Such action was praiseworthy in itself, but we should remember that it made money cheap and abundant at home and created a flood of new securities with a resultant deluge of call money upon the market.

"It was then and there that the Federal Reserve Board lost control of credit, one of its two primary functions. It is striving to regain control but it is doubtful whether it can do so under its present policy. Under existing conditions Europe may not find such a situation altogether unsatisfactory.

"Well informed financial circles in this country anticipated the break up of the Reparations Conference. We should remember that Europe is no longer face to face with the Germany of armistice days. A new Germany, a Germany of a new generation, has arisen which is determined upon the fixing of a not too distant day when reparations payments shall not only be pared down considerably but shall end for all time. The Germans of the present day feel that the Allies have already acquired ample 'war damages' since the Treaty of Versailles and since the assembling of the First Dawes commission in January, 1924."

Mr. McFadden declared it was obviously for funding German reparations with the interallied indebtedness to the United States that the "feeler" for an international bank was put out by the committee of experts. He added that it was "not improbable" that when France faced the maturing of her special $400,000,000 debt to us next August she would "employ the collapse of the Reparations Conference as a pretext to seek postponement of the payment."

Redfield Disagrees.

Mr. Redfield, denying the existence of a financial situation approaching in seriousness that described by Mr. McFadden, said that in war debt and reparations talk "forces bigger than any Congress or any Parliament or Cabinet or any American policy" were being lost sight of. Taking British-American business relations as an example, he went on:

"Great Britain is the biggest customer any nation ever had and one without which American industry would shrivel up. Every weekday in the whole year the British Empire buys from us $4,600,000 and she sells us $7,200,000. Under those conditions is it considerate, safe or kind to make the sort of remarks that are habitually made by the more ignorant members of both houses of Congress?

"By comparison with these trade figures the question of whether England pays us what she owes us is a joke—it is mere carfare, just a question of a five or sevent cent fare."

Senator George H. Moses of New Hampshire, who was presiding, retorted that while he was cognizant that both this country and Great Britain spoke the same language, "one at least doesn't employ the vernacular of the other and I cannot help thinking that one of them does not speak to us with frankness and sincerity." Great Britain "does not buy those seven millions of goods each day out of friendship, but because we produce them in superior quality and at a lower price," he said, adding:

"While the United States has never lost a war, she has never won a conference. I believe that in future conferences if we had fewer experts and more genuine politicians we would get better results for this country."

He reminded the academy later that before any action was taken toward the reduction of reparations or war debt payments or toward a change in the manner of payments, some affirmative action must be taken by that body whose members had fallen into apparent disrepute—the Congress of the United States.

Garrard B. Winston of New York City, former Under-Secretary of the Treasury, contended that "a nation's capacity to pay" did not depend so much on its economic ability as upon its incentive to pay. He said it was evident that politics "enters into even the most select body of experts," and that the question oftentimes resolved itself down to the amount to be paid "by some horse trade." Five years of operation of the Dawes plan, which he called a "plan of genius" despite certain shortcomings, had shown that the "transfer problem" had not proved important.

"Freedom of the Seas."

"Freedom of the Seas" was the chief problem still confronting the United States and Great Britain, speakers held at the Anglo-American session. Great Britain's attitude that the rights of belligerents should be upheld in time of war was no longer tenable, according to Professor William L. Lingelbach of the University of Pennsylvania.

Charles P. Howland of the Council on Foreign Relations in New York, contended that England was no longer united on the views of the Admiralty and "war lords" on the rights of belligerents, and it was at last feasible to "unite the interests of the two nations under the Paris pact of 1928—to propose to the British that when their navy is engaged in hostile operations not imposed upon Great Britain by its engagements under the covenant or the Locarno treaties, private property (excluding, perhaps, manufactured munitions of war) shall be immune from capture at sea, including property belonging to nationals of the belligerent nations; that there shall be no more blockade; or nice definitions of contraband, or other reminders of the code duello."

Capper Urges Arms Embargo.

Senator Capper said that our foreign policy "should be based on a careful and accurate and sane consideration of the end to be attained, not primarily on the means by which we have striven to attain that end in the past."

Saying that the United States should take the leadership in devising ways effectively to express the public opinion which must become the security for world peace, he went on to refer to his Senate resolution for a wartime embargo on munitions.

"This public opinion must find its expression in acts of government, and the act of government which I have proposed is the simplest form of the practical application of the high principles of the Kellogg pact," he said. "It will prevent individuals in the United States from making a profit through aiding and abetting a national which has broken its solemn agreement with their country. I provide for an embargo against the country which the President finds has broken the pact and I provide furthermore that the United States will withdraw its protection from those of its citizens who carry on commerce with a pact breaker."

IMPEACHMENT COURT FREES JUDGE HARDY

Continued from Page 1, Column 4.

list, told the impeachment court that Judge Hardy and others had been involved in an attempt to clear Mrs. McPherson's name by arranging to produce a "Miss X," who would "admit" having been in Ormiston's company at Carmel. A former member of the grand jury testified that Judge Hardy had warned the body to "lay off the Aimee McPherson case."

Judge Hardy categorically denied the accusations against him and attacked the testimony of Mrs. Wiseman-Sielaff on the ground that she had been confined in an insane asylum at Provo, Utah.

Borah Hit on Religious Tolerance Speech; Robinson Says He Kept Mum in Campaign

Special to The New York Times.

WASHINGTON, April 26.—The Senate again today took up part of its time with a discussion of religion, which has flared up repeatedly. Senator Borah, who made a plea on Wednesday for tolerance, was attacked by Senator Robinson, the Democratic nominee for Vice President in the late campaign.

The Arkansas Senator went back to the Presidential election in which the Senator from Idaho stumped the country as one of the leading orators for the Republican ticket.

Looking at Senator Borah, Senator Robinson said:

"Senators can favor freedom of religions, freedom of conscience, freedom of expression in the Senate of the United States when there is no political issue pending, but we never heard even the Senator from Idaho talking about freedom of conscience while the last campaign was in progress, when that was supposed to be an issue. He was as dumb as an oyster on that dominant and overshadowing question."

The subject arose again when an objection by Senator Blaine of Wisconsin blocked a plan to give Senator Heflin a vote today on his resolution asking for condemnation of those who attacked him during his speech at Brockton, Mass.

Senator Watson, the Republican leader, asked unanimous consent to lay aside the farm bill and take the vote, but Senator Blaine objected, saying that the special session had been summoned for definite purposes, which should not be interfered with by "something personal" concerning a Senator.

"I most emphatically object," he said.

"I give notice that tomorrow I shall discuss the Roman Republican conspiracy in this body," Senator Heflin replied.

Before Senator Watson asked consent to take up the resolution, Heflin made a speech attacking a body of Alabama women who criticized and "repudiated" him.

"There won't be 30,000 votes cast against me when I run next year," was one of his statements.

BENCH ABOVE PARTY, MITCHELL DECLARES

Attorney General, in Address Over Radio, Urges Avoiding Politics in Naming Judges.

Special to The New York Times.

WASHINGTON, April 26.—Declaring that in the long run it strengthens any party with the electorate to avoid injecting politics into judicial appointments and that the only course to pursue is to select men of the highest ability and independence, Attorney General Mitchell, in an address by radio from Station WRC tonight, explained the relations of the Department of Justice to the Federal Judiciary.

Mr. Mitchell himself had been classified as a Democrat, although it is understood that he voted the Republican ticket in most of the recent Presidential elections. His selection by President Hoover was the "surprise appointment" in the Cabinet.

"A great problem in judicial appointments is the extent to which political influence is allowed to enter into them," he said. "There should be no difference of opinion about the proposition that the primary qualifications for judicial office should be integrity, character, experience and knowledge of the law, together with wisdom and sound judgment.

"I am convinced that it is the best kind of practical politics for political parties and those active in political affairs to bring about the appointment to the bench of men eminently qualified for judicial office.

"If a judicial appointment is the result merely of political activity, the public knows it. The average citizen does not want his judges appointed for that reason.

"An Attorney General of the United States can perform no greater service than to be of real assistance to the President in the selection of men for places on the Federal bench who will discharge their judicial functions with high credit of themselves and to the general satisfaction of their fellow-citizens."

Concord (N. H.) Air Line to Boston.

CONCORD, N. H., April 26 (AP).—Dependent on the conclusion of negotiations between the Concord Airport Corporation and the State for leasing land here for airport purposes, the Colonial Air Transport Company will establish this Summer passenger and express service between this city and Boston and Hyannis, Mass. Amphibian planes will be used and the service will connect with other services to New York City. If the demand warrants, the service will be extended from Concord to Lake Winnipesaukee and White Mountain resorts.

PUSH PLAN IN SENATE TO KILL DEBENTURES

Continued from Page 1, Column 2.

bodying the equalization fee; that provision was fair and just."

Senator Robinson in turn forced a statement from Senator McNary that he would not support even the modified debenture plan of Senator Norris, nor the equalization fee, if the debenture system was rejected.

"I want to pass a bill that will not be vetoed," Senator McNary stated.

"Well, we have been dealing with the farm situation for twelve years. Let's pass a bill and take the matter out of politics," Senator Robinson replied.

Norris Explains His Move.

WASHINGTON, April 26 (AP).—Senator Norris in his discussion of the farm question in the Senate contended that the debenture plan was an attempt to "put the farmer under the protective tariff umbrella."

"It's a leaky one," he said, "but it will help."

Other countries, he continued, have put the plan into successful operation, and, answering an objection from Senator Vandenberg, Republican, of Michigan, that foreign countries might retaliate through a tariff of their own, he declared that this country, in turn, could retaliate on them.

"The object," he said, "is not to give the farmers a bonus, but to put all our resources on an equal basis in getting the benefits of the protective tariff."

Discussing his own amendment to the debenture provisions, which calls for a reduction of rates as production increases, Senator Norris declared that "it is quite evident that the present plan would result in increased production and some form of regulation is needed."

"I'm not frightened at overproduction, even though I can see some danger," he said. "What we are trying to do is to give the farmer a better price. The farmers are unanimous in agreeing that something ought to be done to prevent overstimulation, and they realize that immense financial and political power is opposed to giving them the benefit of the tariff. The debenture plan would not be justifiable if we had no tariff law, but it is admitted by everybody that the present tariff law is not giving the farmer any benefit."

DENOUNCE BOTH FARM BILLS.

Milk Producers See Bankruptcy for Stabilization Corporations.

WASHINGTON, April 26 (AP).—The protest, amounting to a revolt, against the policy of linking stabilization corporations to cooperative marketing agencies under the new farm relief bill, which was expressed by the board of directors of the National Cooperative Milk Producers' Federation, was sent to members of Congress today. The forty-four member associations sharply assailed the measure which passed the House yesterday, as well as the Senate committee bill, as imposing upon cooperative associations a burden that they were loath to carry.

The organization contended that since the stabilization corporations would be set up, owned, controlled and managed by cooperative associations, if they failed to bring agriculture to a basis of economic equality with other industries the failure would be attributed to the incompetency of the cooperatives.

"If the stabilization corporation does not so function that domestic prices are above world prices, then no appreciable relief will be afforded agriculture; and again the cooperative associations owning and controlling the stabilization corporation will receive all the blame," the federation said. "The general public, including many farmers themselves, will therefore conclude that farmers cannot manage big business, even with the assistance of the government."

The communication made it clear that the associations were proceeding on the assumption that the disputed debenture plan would be eliminated from the bill now before the Senate. That plan seeks, through the tariff, to deal with crops in which exportable surpluses are produced.

"If the exportable surplus is to be so segregated that it may not depress prices of the entire crop," the resolution said, "then it will be necessary for the stabilization corporation to purchase and hold all of such exportable surplus, or so much of it as will permit domestic prices, under the operation of the law of supply and demand, to reach and be maintained on a level of prices above the world's level."

This, they contended, would bring the corporation into possession of a large part of the crop surpluses, which it would be forced to sell at a loss abroad.

"Nowhere in either bill is there any provision for the payment of these losses, except from past or subsequent profits," the federation said, adding that this would bring insolvency to the stabilization corporation and renewed criticism upon the cooperatives.

"If this be the result, the whole cooperative marketing movement will receive a blow from the effect of which it will take decades to recover," the communication contended.

"If, when either of these bills becomes a law, there is no provision by which surplus losses may be recouped other than from past or subsequent profits, then the government should have the courage to assume the responsibility for results and not shift that burden to the shoulders of cooperative marketing associations."

The communication said that while the stabilization corporations probably would cause price fluctuations to be less violent, they could not raise the general level of prices, "and the result of the operations might easily be lower net prices to producers over a series of years."

FARM DEBENTURES OPPOSED BY JARDINE

Ex-Secretary of Agriculture Predicts This Feature Will Be Dropped by Congress.

URGES 'BIG BUSINESS' PLAN

Consolidation in Interest of Orderly Marketing Is Answer to the Problem, He Says in Interview.

The solution of the farm problem lies in using the selling methods of "big business" through farmers' cooperatives, Dr. W. M. Jardine, former Secretary of Agriculture, declared in an interview yesterday at the offices of the Federated Fruit and Vegetable Growers, Inc., 90 West Street, of which he is counsel. He had attended a two-day convention of this cooperative.

He condemned the use of debentures and predicted that the relief legislation now pending in Congress would pass without that feature, as recommended by President Hoover. He praised this legislation, saying that it would remove the obstacle of inadequate financing that has faced cooperative movements and that its enactment would lend moral support to those already active in the cooperative field.

"My firm belief," he declared "is that we will never solve the farmer's difficulties until we build up a genuine system of cooperatives owned and controlled by the farmers and managed by the best men obtainable. We have now in this country 12,000 cooperatives, doing a yearly business of $2,500,000,000; but the surface has only been scratched.

"Agriculture needs consolidation just like that of big business to obtain orderly marketing and to eliminate waste. The pending legislation will bring farmers bargaining power and the ability to advertise. What would Ford or General Motors be if they did nothing but manufacture cars, and waited for somebody to come along and buy them? Selling them is just as important as making them. There you have the answer to the agricultural problem. Cooperatives will not cause increased prices but, I hope, will lower them."

The Federated Growers includes sixty-five local exchanges in twenty States and handled 1,100,000 carloads last year in interstate commerce, according to Arthur H. Rule, executive vice president, who was present at the interview. An affiliated organization, the Federated Growers Credit Corporation, with a paid-in capital of more than $1,000,000, held a stockholders' meeting yesterday at the same address.

BLANCHE SWEET TO ASK FOR DIVORCE SOON

She Admits She Has Been Separated for Some Time From Her Husband, Marshall Neilan.

LOS ANGELES, April 26 (AP).—Blanche Sweet, film actress, and her director-husband, Marshall Neilan, have separated. The actress today admitted that she would soon file divorce proceedings. "We have been separated for some time and I have placed my case in the hands of an attorney," Miss Sweet said.

Mr. Neilan said:

"Mrs. Neilan has not decided upon what grounds to seek a divorce, but there will be nothing sensational about it. It will not be of interest to the public."

The couple was married in Chicago June 8, 1922. Neilan was recently named corespondent by Jim Tully, hobo writer, in a divorce suit. The Tullys were reconciled and proceedings halted.

SINCLAIR IS URGED NOT TO RESIGN POST

Expected to Remain as Head of Oil Company Board if He Goes to Jail.

Harry F. Sinclair has been strongly urged by his fellow directors and officers to retain the chairmanship of the Sinclair Consolidated Oil Corporation, whether or not he is required to serve the ninety-day jail term that has been imposed upon him for contempt of the Senate for refusing to answer questions of the Senate committee investigating the Teapot Dome oil scandals.

Directors of the Sinclair company have formally expressed their confidence in Mr. Sinclair, and if he resigns it will not be because of any pressure brought to bear on him, persons close to the company said yesterday. He has not given any indication that he intends to resign, it was said, although it is considered possible that he may wish to relinquish the chairmanship in the event he goes to jail. It was also reported yesterday that he may ask for a leave of absence. The impression among his close associates in the organization, however, is that he will retain the chairmanship.

Mr. Sinclair has been denied a rehearing of his appeal by the United States Supreme Court, and his only hope of escaping the jail term is a Presidential pardon or a suspension of sentence by the court in which he was convicted.

PLAN "LEAGUE OF NATIONS"

New England Colleges to Form It With Harvard Centre.

Special to The New York Times.

CAMBRIDGE, Mass., April 26.—With the idea of promoting the study of international affairs and understanding between American and foreign students, a model "League of Nations" will be established at a meeting at the Harvard Union next Monday of students from several New England colleges.

The plans for the league call for a permanent organization, with Harvard as the centre of its activities. Monthly meetings will be held and the procedure at Geneva will be followed as much as possible. Between meetings a permanent secretariat will be maintained by the Boston League of Nations Association.

5 hours to BOSTON
via SHORE LINE
This faster running time effective April 28!
A boulevard of steel

SPEED on the Shore Line symbolizes complete comfort—an easy, quick trip—smoothest, restful riding—and every fulfillment of modern, thoughtful service.

A pleasant way to enjoy the interestingly "different" New England panorama of picturesque countryside, historic towns and teeming industries —a time-saving way for the business man.

Only 5 hours through to South Station, Boston, by luxurious expresses.

Knickerbocker Limited—lvs. Grand Central 12 Noon week-days
Merchants Limited—lvs. Grand Central 4:00 P M daily,
Eastern Standard Time

and fourteen other trains at convenient intervals from morning until midnight.

For Pullman Reservations, Telephone Vanderbilt 7700

The New York, New Haven and Hartford Railroad Co.

TRAVEL by TRAIN
REST while you ride—and arrive refreshed.
123

YELLOWSTONE
Over trails of old thru new
Gallatin Gateway

If adventure you seek, or you glory in thrills, by all means take the trip up Gallatin Canyon this Summer—to the mystic Yellowstone Wonderland.

Long ago the sinuous 85-mile route was the trail of the Indian and trapper. Now, newest of all entrances to Yellowstone. Snow-capped mountains, cloaked by pine and aspen, cut by turbulent waters, cleft by chameleon canyons—here is the birthplace of Old West romance.

Only the *electrified* line to Gallatin Gateway. Where rails end, The Milwaukee Road's hospitable, mountain cradled Gallatin Gateway Inn—and motors for your 85-mile ride (no added cost) to geyserland.

Low Summer Fares to the Pacific Northwest

YELLOWSTONE
New Gallatin Gateway $108.82 Round Trip from New York
(Effective June 1)

SEATTLE-TACOMA
Round trip $138.32 from New York
(Effective May 15)

Fares apply via standard lines via differential lines proportionately lower.

Your Seattle-Tacoma ticket includes free side trips to Mount Rainier, Olympic Peninsula, Mount Baker, Victoria, Vancouver and other points in the Puget Sound Country. Let us help you plan a trip. Tours, $145.00 and up (from Chicago), covering all expenses.

Come to our ground floor office for information, reservations, tickets.
Our travel experts know the West; their help is yours for the asking.
New York Office, 547 Fifth Ave., at 45th St., Phone Vanderbilt 3721
G. L. Cobb, General Agent

The MILWAUKEE ROAD
ELECTRIFIED OVER THE ROCKIES TO THE SEA

U. S. Ryder Cup Golfers Lead British With Two Victories, a Draw and a Defeat

AMERICANS ON TOP IN RYDER CUP PLAY

Take Two Foursomes, Divide One, Lose Fourth to Lead British, 2½ to 1½.

HAGEN-GOLDEN WIN, 2 UP

Diegel and Espinosa Also Score, While Sarazen and Dudley Lose as 10,000 Watch.

FARRELL MAKES GREAT SHOT

Pitches Over Tent and Hits Flag at 36th to Square Match—Singles On Today.

PAR FOR THE COURSE.
By The Associated Press.

Hole.	Yards.	Par.	Hole.	Yards.	Par.
1	499	5	10	386	5
2	415	4	11	445	4
3	450	4	12	170	3
4	183	3	13	425	4
5	580	4	14	146	3
6	221	4	15	390	4
7	412	4	16	425	4
8	390	4	17	345	4
9	350	4	18	410	4
Total	3,000	36	Total	3,342	35
Grand total, 6,402 yards; par, 71.					

By HENRY C. CROUCH.
Special Cable to THE NEW YORK TIMES.

MOORTOWN, England, April 26.—The Stars and Stripes, although soaked with rain, were fluttering serenely in the icy breezes over the Moortown Golf Club this evening. In the foursomes for the Ryder Cup, played over thirty-six holes today, the American professional team established a lead of 2½ points to 1½ and thereby upset all the British hopes and calculations.

Johnny Farrell and Joe Turnesa finished all square against Charles Whitcombe and Archie Compston, Al Espinosa and Leo Diegel overwhelmed Audrey Boomer and Captain George Duncan by 7 and 5, Gene Sarazen and Dudley lost, 2 and 1, to Abe Mitchell and Fred Robson and Johnny Golden and Captain Walter Hagen scored a 2-hole victory over Ernest Whitcombe and Henry Cotton.

The day did not pass without sensations. Diegel and Espinosa, playing the game of their lives, went around in the morning in 66 against Boomer and Duncan. The English, although they took only 74 strokes, were 7 down at the end of the round. Diegel said afterward that he had never played better and he modestly declared he and his partner had had, perhaps, a trifle the better of the luck.

Great Shot by Farrell.

Another sensational feat came from Farrell, who by the cleverest shot seen on the course, managed to square the match against C. Whitcombe and Compston on the last green. The British couple was dormie 1, but at the thirty-sixth hole Whitcombe pulled his drive into the bushes. Compston elected to pick out and lose a stroke. He put the ball into a bunker guarding the green and the hole appeared a dead certainty for the Americans, but Turnesa, playing from a nasty lie, hooked the ball badly behind a refreshment tent in an apparently impossible place.

The ball, however, just missed going out of bounds and had a good lie, but there were two tents between it and the pin. Farrell never thought harder in his life. He took several minutes to make up his mind. He walked to and fro to get an idea of the direction, since the hole was hidden from him. He scratched his head in perplexity many times and then decided to take the big chance to square the match.

With his mashie niblick he lofted the ball over the intervening tents and the ball actually hit the pin, bouncing six feet off. It was a great and spectacular shot which well earned the cheers of some 2,000 persons of the total crowd of 10,000 who breathlessly were waiting around the green.

Compston Loses on Foul.

Another incident in the same match was when Compston, as it turned out, cost his side the match, for at the sixth hole in the afternoon round he made a bad mistake. He and his opponent both were bunkered with the two balls lying close together. It was Compston's turn to play. He could have had the other ball lifted, but he did not trouble himself about such a trifling matter and the result was he hit both balls and thereby lost the hole on a foul.

The betting now is all in favor of the United States retaining the trophy. The British had hoped to gain the lead in the foursomes and even many supporters of the American team feared this might be the case since Hagen was thought to have been somewhat unwise in selecting and pairing his men.

To a certain extent this criticism is justified. For instance, Sarazen and Dudley, the only American pair to lose, did not make a very strong combination. Both of them played as well as they could under the circumstances, but Dudley, who does not seem to be accustomed to performing before large crowds, appeared nervous over the attentions of the several thousand spectators who watched his every shot.

Sarazen, as stout hearted as ever, seemed all the while to be pressing to keep matters alive, but not always with successful results. His putting, however, certainly saved him and his partner from a heavier defeat.

Dudley Out of Singles.

Hagen, anyway, is not bringing Dudley into the singles tomorrow and he also is dropping Golden, although the latter and his captain won their foursome today against Ernest Whitcombe and Cotton.

Golden is recognized here as a sterling golfer, but his style has not impressed the critics. Al Watrous and Horton Smith will be brought into the American team tomorrow and they will play against Cotton and Robson respectively.

The English started this morning with plenty of confidence, and gave the impression that they had conquered their so-called inferiority complex which seems to overwhelm them when they find themselves matched against the all-conquering Americans. As a matter of fact, at the fifth hole in the morning every British pair, with one exception, was up on its opponents, but it was too good to last.

The most interesting match of the day was the morning round of the test between Diegel and Espinosa and Boomer and Duncan. The deadlines of Diegel's approach shots and Espinosa's certainty with the putter were the great features of the play.

The British couple played as well as they could, and many times it looked as though they would halve a hole, at least, but right near the pin Diegel's approach would go and then down would go the putt by Espinosa. It was a heartbreaking experience for Boomer and Duncan, who were regarded as the strongest pair representing their country.

Americans Score Three 2s.

Three 2s were achieved by the Americans—one at the fourth hole of 183 yards, the second at the 170-yard twelfth and the third at the fourteenth, 146 yards. At the fourth, Duncan's ball hit a spectator and pitched twenty yards to the left of the green, instead of being on the green as it should have been. Espinosa then holed from 15 yards for a 2.

At the twelfth, Diegel planted his tee shot three yards from the hole, and again Espinosa sank his putt. Again at the fourteenth, Diegel executed another magnificent shot to within two yards of the hole, and Espinosa did not fail him. No combination in the world would have stood the slightest chance against such superlative golf.

The match between Hagen and Golden and Ernest Whitcombe and Cotton produced good play in the morning. The American pair negotiated the course in par 71, against the opponents' 73, and gained a lead of 2 up, but only by winning the last two holes.

Both these teams seemed to be affected by the change of weather in the afternoon to rain and a biting wind, and the Americans took a 78, to a 77 for their rivals.

Charles Whitcombe and Compston took a 71 in the morning, while Farrell and Turnesa were around in 70, with the Americans leading by one hole.

In addition to the 10,000 spectators who followed today's play, at one time there was a line of automobiles at least a mile long awaiting admittance to the course, and this despite the fact that the Yorkshire people, although great sportsmen, have not a great acquaintance with the game of golf. This explains why so many of them were hit by balls.

It is hard to tell what will happen tomorrow, when it is expected 20,000 will come to see the finish of the great international contest. Today at each green the people were standing ten deep, and reporting the affair was one of the most trying ordeals the newspaper men ever met.

300 Officials in Charge.

MOORTOWN, England, April 26 (AP).—The American Ryder Cup team, playing for supremacy in Anglo-American professional golf, won two 36-hole foursomes today, lost one and halved the fourth. A gallery, which often was entirely out of control of the 200 officials and fifty uniformed policemen, fairly fought to get a close-up of the play.

Johnny Farrell's sensational shot to the last green of a bitterly fought match will live long in golfing history. It was a 60-yard niblick pitch over a refreshment tent and through the narrowest of lanes of spectators crowded about the green.

With the first foursome halved and Duncan and his partner defeated far from the clubhouse, the galleries sought the remaining matches. Sarazen and Dudley played good golf, but Mitchell and Robson, with their vast store of golf craft, were able to take full advantage of the slightest slip on fairway or green.

Behind them came Hagen and Golden, opposing Ernest Whitcombe and Cotton. The American captain was unperturbed as the spectators converged on this match, as the others were out of the way. The Americans were 1 up at the ninth, 2 up at the eighteenth and 1 up at the twenty-seventh.

The thirty-third hole was the critical stage. Whitcombe's second was bunkered. Young Cotton extricated the British ball in a masterful manner and left Whitcombe a yard from the hole, but he missed, sending the Americans 1 up.

Disappointment for Duncan.

The match was squared again at the thirty-fourth, when Hagan missed a four-foot putt, but he made up for it by sinking a twelve-footer at the thirty-fifth for a birdie 3, making the Americans dormie. The Americans scored a par 4 at the home hole to a 5 for the British, making the final margin of victory 2 up.

It was a bitter disappointment for Duncan to trail. The British captain has instilled a new competitive spirit among his men, but the round of 74 which he and Boomer played was not good enough to save them from a rout by Diegel and Espinosa, shooting a 66.

Duncan also was disturbed because one of his drives struck a girl on the head and slightly injured her. With galleries crowding the fairways all day, the players had to drive down lanes no wider than streets. Probably 100 shots during the day landed in the crowds, particularly in the afternoon, with the wind rendering control difficult.

If the weather is fair for the singles tomorrow, even greater crowds will see the play, which begins at 9:30 o'clock.

Times Wide World Photo.
JOHNNY FARRELL,
Whose Sensational Shot at Home Hole Featured Ryder Cup Play.

EXPERT IN ENGLAND SEES U. S. SUPREME

Darwin Believes British Ryder Cup Cause Is Lost, Although a "Surprise Is Possible."

HAS PRAISE FOR DIEGEL

Calls Him Magnificent With His Irons, While Golden "Is the Ideal Foursome Partner."

Special Cable to THE NEW YORK TIMES.

LONDON, April 26.—Bernard Darwin, in his comments on the Ryder Cup foursomes, which will appear in tomorrow's London Times, said he thinks Duncan's men now have lost their chance of winning the series, but that "they have played virtually as well as the Americans and, of course, they may spring a surprise."

He considers that if the Englishmen had had more victories and fewer defeats to look back upon they would have won the foursomes.

The outstanding golf of the day, he said, was played by Diegel and Espinosa. "Diegel was using his irons magnificently at the short holes and, if the styles he has adopted on the green and tee are eccentricities, they are those of genius, and his golf all around was superb," Darwin said.

The crowd struck him as being more accustomed to football than golf and "was resolved to make the difference between the two games as small as possible." They ran, and yelled, and once so far forgot themselves as to cheer when Farrell missed a short putt at the first hole.

"Cotton played the finest golf of his foursome, while Golden impressed me as being the ideal, unobtrusive foursome partner," the English expert stated, "while in the match against Mitchell and Robson it was Sarazen who seemed to be the glue that kept the American partnership together."

Darwin said he couldn't begrudge the Americans their halved match with Compston and C. Whitcombe. "It was a match thrown away by the Englishmen, but also was marked by a marvellous piece of saving by the other side," he stated. "Farrell had just room to swing his club at the ball, which lay close to a paling fence with a refreshment tent between it and the last green, but up came the ball, over tent, over bunker and right up on the green.

"There must have been some luck about such a shot, but it was a heroic one, carefully tried for and played in cold blood and not with the courage of despair, and the crowd broke into a passionate clapping as Farrell broke his way through it and walked onto the green to see his partner save the match," Darwin said.

PAIRINGS IN SINGLES TODAY.

Smith Replaces Dudley and Watrous Relieves Golden for U. S.

MOORTOWN, England, April 26 (AP).—Play in the Ryder Cup singles tomorrow will find Horton Smith and Al Watrous replacing Ed Dudley and John Golden in the line-up for the United States. Johnny Farrell, American open champion, was named as the No. 1 player for the United States.

The order of play:

U. S. Team.	English Team.
Johnny Farrell	vs. Charles Whitcombe.
Gene Sarazen	vs. Archie Compston.
Leo Diegel	vs. Abe Mitchell.
Walter Hagen	vs. George Duncan.
Joe Turnesa	vs. Aubrey Boomer.
Horton Smith	vs. Fred Robson.
Al Espinosa	vs. Ernest Whitcombe.
Al Watrous	vs. Henry Cotton.

HARRIS, GOLFER, IS HURT.

Ryder Cup Referee and Former Champion Injured in Auto Accident.

HARROWGATE, England, April 26 (AP).—Robert Harris, former British amateur golf champion and one of the referees in the Ryder Cup matches, is in bed here nursing injuries suffered in an automobile accident yesterday.

Harris and his wife were badly bruised when their motor turned a complete somersault after a collision with another automobile.

CANADA NAMES TEAM FOR SENIOR GOLF TEST

Lyon Heads Players to Enter Triangular Title Tourney at St. Andrews on July 5.

TORONTO, April 26 (Canadian Press).—George S. Lyon, captain of the Canadian Seniors' Golf Association, has named his team for the triangular senior championship among Great Britain, Canada and the United States, which takes place on the historic St. Andrews course on July 5.

The team includes the following players: George S. Lyon, captain, Toronto; F. A. Parker, Toronto; C. W. Defoe, Toronto; George C. Heintzman, Toronto; Frank G. James, Hamilton; Claude Robin, Montreal; T. E. Merritt, Montreal; Dr. C. Chapin, Brantford; George L. Robinson, Toronto; Frank Matthews, Toronto; S. H. Hooke, Toronto; F. R. Martin, Hamilton; A. B. Evans, Montreal; George Parsons, Quebec, and S. L. McKay.

Martin Burrell, vice president of the association, and W. Hastings Webling, its honorary secretary, will accompany the team. C. A. Bogert of Toronto, president of the association, will not be able to make the trip.

BUNNELL DEFEATS DYETT.

Wins, 125-104, in Poggenburg Cup Play—Ward Is Victor.

H. I. Bunnell defeated Fred Dyett, 125 to 104, in a final round game in the Poggenburg Cup Memorial 18.2 balkline tournament at Lawler's Manhattan Academy last night. The game went forty-one innings with Bunnell getting a high run of 18 to Dyett's 13.

In another game, Jacob Ward defeated Eddie McGill, 125 to 122, in fifty innings. McGill had a high run of 18, Ward 15.

Cards in the Ryder Cup Foursome Matches Played Between the U. S. and British Teams

By The Associated Press.

HAGEN AND GOLDEN vs. E. WHITCOMBE AND COTTON.
First Round.

Out—										
Hagen-Golden	5	5	4	3	4	3	4	3	4	—35
Whitcombe-Cot.	4	5	4	4	4	3	5	3	4	—36

Hagen and Golden 1 up.
In—

Hagen-Golden	5	5	3	5	2	5	4	3	4	—36
Whitcombe-Cot.	5	5	2	5	3	4	4	4	5	—37

Hagen and Golden 2 up.

Second Round.

Out—										
Hagen-Golden	6	4	4	4	4	4	7	3	5	—41
Whitcombe-Cot.	6	5	5	4	4	3	6	3	4	—40

Hagen and Golden 1 up.
In—

Hagen-Golden	4	5	4	4	4	4	5	3	4	—37
Whitcombe-Cot.	4	5	3	5	2	5	4	4	5	—37

Hagen and Golden win, 2 up.
Medal Score—U. S., 149; England, 150.

SARAZEN AND DUDLEY vs. MITCHELL AND ROBSON.
First Round.

Out—										
Sarazen-Dudley	6	5	5	3	5	3	4	2	4	—37
Mitchell-Robson	5	5	5	3	4	3	5	3	5	—38

Sarazen and Dudley 1 up.
In—

Sarazen-Dudley	5	5	3	4	4	5	5	4	4	—39
Mitchell-Robson	5	5	3	4	3	5	4	4	5	—38

Match all even.

Second Round.

Out—										
Sarazen-Dudley	5	5	5	3	4	4	5	4	4	—38
Mitchell-Robson	5	4	5	2	5	3	5	3	5	—37

In—

Sarazen-Dudley	5	5	3	4	3	4	5	3	4	
Mitchell-Robson	5	4	3	5	2	4	5	4		

Mitchell and Robson win, 2 and 1.
Medal Score (35 holes)—U. S., 147; England, 145.

DIEGEL AND ESPINOSA vs. DUNCAN AND BOOMER.
First Round.

Out—										
Diegel-Espinosa	4	6	4	2	4	3	4	3	4	—34
Duncan-Boomer	5	5	5	4	4	3	4	3	3	—36

Diegel and Espinosa 1 up.
In—

Diegel-Espinosa	4	4	2	4	2	4	4	4	4	—32
Duncan-Boomer	5	5	3	4	3	4	5	4	5	—38

Diegel and Espinosa 7 up.

Second Round.

Out—										
Diegel-Espinosa	5	4	4	4	4	3	5	3	5	—37
Duncan-Boomer	5	5	4	4	3	4	3	4	4	—36

Diegel and Espinosa 6 up.
In—

Diegel-Espinosa	5	5	3	4
Duncan-Boomer	5	5	3	5

Diegel and Espinosa win, 7 and 5.
Medal Score (31 holes)—U. S., 120; England, 128.

FARRELL AND TURNESA vs. COMPSTON AND C. WHITCOMBE.
First Round.

Out—										
Farrell-Turnesa	5	4	5	4	4	3	4	3	4	—36
Comp.-W'combe	5	4	4	3	4	3	5	3	4	—35

Compston and C. Whitcombe 1 up.
In—

Farrell-Turnesa	4	5	3	4	3	3	4	5	4	—34
Comp.-W'combe	5	4	3	4	4	4	4	4	4	—36

Farrell and Turnesa 1 up.

Second Round.

Out—										
Farrell-Turnesa	5	4	4	2	5	.	4	4	4	—32
Comp.-W'combe	4	5	4	3	4	.	4	3	3	—30

Match all even. (Compston struck opponents' ball and sixth hole was awarded to Americans.)
In—

Farrell-Turnesa	5	5	3	5	3	5	5	4	4	—39
Comp.-W'combe	6	4	4	4	4	4	4	6		—40

Match all even.
Medal Score (35 holes)—U. S., 141; England, 141.

COLUMBIA EIGHT MEETS NAVY TODAY

Varsity Shells to Start 1½-Mile Race on the Harlem River at 4 o'Clock.

NAVY TO TRY NEW CREW

1928 Plebes Dominate New Boating, but Veteran Columbia Eight Is Favored to Win.

By ROBERT F. KELLEY.

New York is to have its first important intercollegiate rowing race in more than two years this afternoon when the varsity eight of the United States Naval Academy meets Columbia over a mile and a half course on the Harlem. The varsities are to go away from their marks at 4 o'clock. The main race is to be preceded by club singles and fours and an informal set-to over the Henley distance between Columbia's junior varsity, 150-pound varsity and freshman eights, the club rowing to start things off at 2:30 o'clock.

The races are to go upstream, with the starts just above the beginning of the speedway and the finish of the varsity race a bit beyond the end. The race opens the season for Columbia's new varsity and marks the first effort on the part of Navy to come back from the defeat at the hands of Massachusetts Institute of Technology, suffered last week on the Severn. Incidentally, the event marks the first time that the Glendons, father and son, have sent crews against each other in a dual regatta.

Richard A. Glendon, the veteran coach of Naval Academy crews, has revamped his first crew since its defeat of last Saturday and it will start this afternoon with a new stroke sitting in front of an almost entirely new crew, made up mainly of last year's brilliant plebe oarsmen.

Navy, here at Annapolis by examinations, left last night on a sleeper to arrive this morning. A brief workout on the Harlem this morning was to be the only practice here before the start.

Richard J. Glendon's Columbia crew, with a new stroke in Alastair MacBain, is something of a favorite for the race. The crew is made up of veteran oarsmen and they have had plenty of work this Spring. Navy is apt to be a better crew than it was against M. I. T., but the odds are in favor of Columbia on its home course with a crew that has been seated in its present order for the last three weeks.

The boatings:

Varsities.

Columbia—Bow, Walters; 2, Murphy; 3, Walker; 4, Sanford; 5, Douglas; 6, Blesse; 7, Davenport; stroke, MacBain; coxswain, Berman.

Navy—Bow, Schoenl; 2, Hunter; 3, Lincoln; 4, Crinkley; 5, Gray; 6, Kleinbauch; 7, Steffanides; stroke, Strong; coxswain, Rivero.

Columbia Junior Varsity.

Bow, Werner; 2, Lozier; 3, Gansle; 4, Nordstrom; 5, Gruber; 6, Triska; 7, Bonynge; stroke, Spiller; coxswain, Philips.

Columbia 150-Pounders.

Bow, Garratt; 2, Jenney; 3 Reidy; 4, Chattaway; 5, Fiske; 6, Gardner; 7, Rousselot; stroke, Milroe; coxswain, Domenich.

Columbia Freshmen.

Bow, Mullahey; 2, Althaus; 3, Wilbur; 4, Wood; 5, Jones; 6,Muller; 7, Hanson; stroke, McDuffee; coxswain, Ritchie.

SEAMAN AND GOLDMAN WIN.

Beat Mearns and La Farge in Handball Doubles Semi-Final.

John Seaman and Sol Goldman will defend their title this afternoon in the final round of the National A. A. U. one-wall doubles handball championship at the Seventh Regiment Armory, meeting Eckard Galowin and Seymour Alexander. All four players are from the Trinity Club, Brooklyn.

Seaman and Goldman advanced from the semi-final round yesterday at the expense of Herold Mearns and Simon La Farge of the Railroad Y. M. C. A. in a hard match, in which the champions were beaten in the first game and forced to fight their hardest to take the next two and the match. The scores were 11—21, 21—13, 21—17. In the last game Seaman and Goldman trailed by 12—17, but finally won.

Galowin and Alexander beat Mike Schmookler and Ben Yedlin in their semi-final test by 21—12, 21—18. In the final game Schmookler's whirlwind service threatened victory.

PRINCETON CREWS RACE M. I. T. TODAY

Meet Conquerors of Navy in Varsity, Junior Varsity and 150-Pound Tests on the Charles.

LOGG BRINGS NOVEL BOAT

Nassau Coach Tries Out "Rough Water" Shell, Shorter and Wider Than Usual Type.

Special to The New York Times.

CAMBRIDGE, Mass., April 26.—A little more of rowing legerdemain is expected here tomorrow when the Massachusetts Institute of Technology meets Princeton on the Charles in varsity, junior varsity and 150-pound races. Coach Bill Haines's M. I. T. oarsmen had something up their sleeve when they defeated the Navy crew last Saturday.

Tech, according to Haines, will enter the Poughkeepsie classic if it wins against Princeton.

Princeton's oarsmen put into Cambridge this morning confident, but respectful of M. I. T.'s prowess. Last year Princeton swept its regatta with M. I. T., but the race was on the still waters of Lake Carnegie as against the running waters that will prevail tomorrow.

Late this afternoon the coaches sent their crews through their paces over a course made rough by a brisk wind. The Princeton boys also had rowed in the morning soon after they arrived.

Anticipating the possibility of rough going after their practices on the dead water at Princeton, Coach Logg brought along a novel shell eight feet shorter and eight inches wider than the type usually used and weighing from fifteen to eighteen pounds less.

Those who fancied the craft predicted that it would revolutionize eight-oared rowing if Logg used it successfully tomorrow. Its main virture, it was related, was that it had more "body" to it than the fragile contrivances commonly used and that there was less danger of interruption of the rhythm of the oarsmen.

When the junior varsity used it this afternoon it shipped less water than did the other shells, and it seemed to ride smoothly, even though the crew was unaccustomed to it.

The races tomorrow are scheduled to start at 4 o'clock.

The probable boatings:

M. I. T. Varsity.

Bow, Jack Bennett; No. 2, Louis P. Evans; No. 3, Dick Bennett; No. 4, John Byrnes; No. 5, Phil Hoyt; No. 6, Howard Richardson; No. 7, B. Karas; stroke, Bill Otis; coxswain, Oswald Kaman.

M. I. T. Junior Varsity.

Bow, Stanwells; No. 2, Randolph Binner; No. 3, Otto Kohler; No. 4, Chick Dolben; No. 5, Phil Bourne; No. 6, Ed Tittman; No. 7, Dave Landin; stroke, Rolf Zurelle; coxswain, Jim Booth.

M. I. T. 150-Pound Crew.

Bow, Christie; No. 2, Nason; No. 3, Burley; No. 4, Harris; No. 5, Walker; No. 6, Gibbons; No. 7, B. Mackuick; stroke, W. Mackusick; coxswain, Bullock.

Princeton Varsity.

Bow, J. B. Valentine; No. 2, H. M. Jones; No. 3, J. F. Lawrence; No. 4, G. G. Merrill; No. 5, R. Burkman; No. 6, J. M. Thompson; No. 7, J. O. Pease; stroke, Johnny Clingerman; coxswain, R. L. Colmore.

Princeton Junior Varsity.

Bow, A. B. Wolfe; No. 2, T. W. Armitage; No. 3, A. Uhlhein; No. 4, D. Chamberlain; No. 5, J. D. Windsor; No. 6, E. T. Miller; No. 7, J. P. McPherson; stroke, C. B. Bromley; coxswain, C. Meneely.

Princeton 150-Pound Crew.

Bow, S. Van Duyne; No. 2, T. F. Wimberly Jr.; No. 3, J. P. Kipp; No. 4, T. B. Kerr; No. 5, O. B. Wilcox; No. 6, T. F. Hallett; stroke, C. H. Moore; coxswain, H. M. Hipple.

TABERSKI AGAIN DIVIDES.

Beats Woods, 125-41, Then Loses by 125-68 at Pocket Billiards.

Frank Taberski broke even again yesterday in his pocket billiard match against Arthur Woods, taking the afternoon block by 125 to 41 in fourteen innings, with a high run of 41, and losing in the night play by 125 to 68 in fourteen innings, when Woods had a high run of 40, at the Strand Academy.

Taberski leads in the match, which terminates tonight, by 933 to 886. He also has won six of the eight blocks played.

JARK SETS RECORD FOR DISCUS THROW

Army Man Breaks Listed World's Mark With 158 Feet 3 Inches at Drake Relays.

BRACEY TIMED IN 0:09 7-10

Elder Also Qualifies in 100 in 0:09 5-10 — Best Shot-Put Is 47 Feet 4½ Inches—6,000 Attend.

Special to The New York Times.

DES MOINES, Iowa, April 26.—Carl Jark of West Point broke the listed world's record for the discus throw on the opening day of the Drake Relays here today with a toss of 158 feet 3 inches. The army man surpassed the mark set three years ago by Clarence Houser of the University of Southern California, which was 158 feet 1¾ inches, but fell short of the throw made by Eric Krenz of Stanford last month. Jark's toss was the best turned in by the qualifiers for the event.

On March 9, in a dual meet against the Olympic Club of San Francisco at Palo Alto, Krenz tossed the discus a distance of 163 feet 5¾ inches.

The meet was featured by the first appearance of a West Point track team west of the Mississippi. The attendance was estimated at 6,000.

Big Ten Athletes Star.

Track teams of the Big Ten supplied most of the color to the first day's competition, aside from the unusual performance of Jark.

Small Middle Western and Western colleges supplied the bulk of the performers and a few of the top-notch performers. White of Kansas State Teachers College topped the shot-putters with 47 feet 4½ inches, and Engelmann of South Dakota State placed second in the discus preliminaries with 145 feet 4½ inches. The prettiest race of the day came in the first preliminary heat of the 880-yard relay for universities when Tolan of Michigan came from second place to overtake Patterson of Illinois at the tape for a dead heat in 1:28 4-10.

Claude Bracey of Rice Institute, Texas, and Jack Elder of Notre Dame led the qualifiers in their two heats of the 100-yard dash. Elder was clocked in 0:09 9-10 and Bracey in 0:09 7-10. This pair will meet tomorrow in what is expected to be the most brilliant sprint test of the track season in the West.

Warne is Qualifier.

Warne of Northwestern and Canby of Iowa, who have been starring in the pole vault, easily qualified in their event. The javelin throwers, tossing into the same southwest breeze that faced Jark in the discus throw, failed to near the Drake Relay record of 207 feet 7 inches, held by Kuck of Kansas State. Bevan of Kansas State topped the list of qualifiers with a throw of 186 feet 6 inches.

Drake relay records were shattered in two events and in another the record was equaled. The Morning side College four of Sioux City, Iowa, lowered the time for the Iowa Intercollegiate 880-yard relay and also for the mile. Washington (Iowa) High School tied the meet figures in capturing the 440-yard relay.

The summaries (AP):

100-Yard Dash (Qualifiers)—Elder, Notre Dame; Tolan, Michigan; Bracey, Rice Institute; Gordon, Indiana; Wilcox, Kansas, and Parks, Drake. Best time by Bracey, 0:09 7-10.

120-Yard High Hurdles (Qualifiers)—Sentman and Rodgers, Illinois; Potter, Michigan; Allison, Iowa; Grant, Utah, and Hager, Iowa State. Best time by Hager, 0:15 8-10.

Running High Jump (Qualifiers)—Shelby, Oklahoma; Douglas, Grinnell; Gaumnitz, Nebraska; Hauke, Western State Normal, Kalamazoo, Mich.; Grant, Utah; Workhoven, Iowa. All qualified at 5 feet 11½ inches.

Shot Put (Qualifiers)—White, Kansas State Teachers, Pittsburg (Kan.); Beattie, Colorado Aggies; Sprague, West Point; Howell, Oklahoma; Paul, Armour Institute, and Dunbar, College of Pacific. Best effort, by White, 47 feet 4½ inches.

Discus Throw (Qualifiers)—Jark, West Point; Engleman, South Dakota State; Beattie, Colorado Aggies; Johnson, Minnesota; Howell, Oklahoma, and Lyons, Kansas Aggies. Best effort, by Jark of West Point, 158 ft. 3 in.

Running Broad Jump (Qualifiers)—Portmess, Northwestern; Gordon, Iowa; Tomson, Nebraska; Mendel, Yankton; Stuart, Army; Simon, Illinois. Best effort, by Portmess, 22 ft. 6¾ in.

Pole Vault (Qualifiers)—Warne, Northwestern; Otterness, Minnesota; Harper and McDermott, Illinois; Canby, Iowa, and M. Saults, Iowa State. All qualified at 12 ft.

Javelin Throw (Qualifiers)—Brown, Northwestern; Forwall, Geneva, Iowa; Smith, Kansas Aggies; Wittenburg, Chicago; Bevan, Kansas State Teachers, Emporia, Kan. Best effort, by Bevan, 186 ft. 6 in.

440-Yard University Relay (Qualifiers)—Illinois, Nebraska, Missouri, Michigan, Kansas and Grinnell. Best time by Illinois, 0:42 5-10.

880-Yard College Relay (Qualifiers)—Oklahoma Baptists, Kansas State Teachers, Pittsburg (Kan.), Hastings, Coe, and Cornell. Best time by Oklahoma Baptists, 1:30 2-10.

880-Yard University Relay (Qualifiers)—Michigan, Illinois, Iowa, Missouri, Nebraska and Chicago. Best time by Illinois and Michigan, 1:28 4-10.

One-Mile College Relay (Qualifiers)—Oklahoma Baptists, Hastings, Coe, Kansas State Teachers, Pittsburg (Kan.), Despaw and Kansas State Teachers, Emporia. Best time by Oklahoma Baptists, 3:21.

One-Mile University Relay (Qualifiers)—Missouri, Indiana, Michigan, Kansas, Iowa and Northwestern. Best time by Missouri, 3:20 1-10.

880-Yard Relay (Iowa Intercollegiate A. A. Final)—Won by Morningside (Kettle, Balle, Hansen, Menter); Iowa Wesleyan, second; Simpson, third; Iowa Teachers, fourth. Time—1:30 6-10. (New Drake relay record; former record of 1:31 6-10 made by Morningside in 1928).

E. T. APPLEBY BEATEN IN TITLE BILLIARDS

Connor Wins Class A 18.2 Match, 300 to 289—Loser Drops to Third Place.

Edgar T. Appleby met his first defeat in the national amateur Class A 18.2 balkline billiard title tournament at the Amateur Billiard Club last night, bowing to C. H. Connor of Philadelphia, 300 to 289. Connor had an average of 7 13-41 and Appleby one of 7 2-41.

The defeat pulled Appleby down from second place to third in the standing. Elvin Edwards continues to lead, being still undefeated. Edwards and Appleby will meet in the one game to be contested today.

The standing of the players:

	W.	L.		W.	L.
E. F. Edwards	3	0	C. E. White	0	0
C. H. Connor	3	1	E. Renner	0	0
E. T. Appleby	2	1	S. Kling	0	4
J. A. Murphy	1	3			

Foley Beaten in Semi-Final Of English Native Tourney

NEWCASTLE, England, April 26 (AP).—Cyril Tolley, famous amateur, was defeated in the semi-final of the English native golf championship this afternoon by W. Sutton. Sutton won, one up, and will play E. Tipping in the final tomorrow.

Tolley reached the semi-final by defeating C. Ollerhead of Fulwell, 5 and 3, in the sixth round, while Sutton advanced by eliminating R. Thompson of Gosforth Park, 2 and 1.

PRINCETON GRANTS SPORT AWARDS TO 66

Varsity Swimming, Water Polo, Fencing, Gym Teams and 3 Freshman Squads Honored.

INDOOR POLO SANCTIONED

Officially Recognized as Minor Sport by Athletic Council—Baseball Requirements Announced.

Special to The New York Times.

PRINCETON, N. J., April 26.—Princeton awards were made today to sixty-six athletes on four varsity and three freshman Winter sport teams. The varsity insignia was granted for swimming, water polo, gymnastics and fencing; the freshman award for cross-country, basketball and fencing.

Because of the growing interest in indoor polo at Princeton, the undergraduate athletic council has decided to recognize it as a minor sport and announced today that the insignia will consist of a small "P" over crossed mallets.

The requirements for a championship baseball season also were announced. The nine will have to defeat Yale and win six out of the next eight contests on its schedule to win title honors this Spring.

To get a letter, a player must take part in the Yale series or in eight of the twelve games scheduled against Amherst, Cornell, Columbia, Dartmouth, Holy Cross, N. Y. U., Penn, and Williams.

Changes also were made in the rules governing the crew awards. The new regulations state that the nine men comprising the junior varsity crew in the Childs Cup or Carnegie Cup regattas will receive insignia; the nine men comprising the junior varsity crew winning all its races shall be awarded the varsity "P"; seniors who have been on the squad for three years and rowed on the junior crew for two years shall also get varsity "P" s. Also the nine men comprising the 150-pound varsity crew in the American Henley regatta or the Gold Cup race or who participate in two races other than these shall receive the crew insignia.

The awards:

Varsity Swimming.

William Cridgeway Jr. '29, New York; Theodore C. Baer, '29, Beverly Hills, Cal.; William R. Bryant, '30, Detroit; Henry E. Gaillard, '30, New York; Benjamin Van D. Hedges, '30, Plainfield, N. J.; Ivy L. Lee Jr., '31, New York; Henry A. Loeb, '29,

Braves Beat Giants, 4-2; Athletics Turn Back Yanks, 5-2; Phils Lose to Robins, 7-6

HARPER'S HOME RUN UPSETS GIANTS, 4-2

His Drive Off Mays With Two on Base in Fifth Gives Braves Victory and League Lead.

LOSERS SCORE 2 IN NINTH

Ott's Homer With Reese On Accounts for Only Runs Made Off Selbold.

By WILLIAM E. BRANDT.

The Giants' bat pile slept too late yesterday. Its ninth inning awakening filled the Polo Grounds with sound and fury, but signified nothing except that it saved McGraw's team from a shut-out. The belated attack netted two runs, but the Braves won, 4 to 2.

With four victories and two defeats, the Braves stepped into first place by winning their first game of the season with the Giants. About 5,000 saw the Braves assume the league lead and the Giants drop from first to fourth place.

Home runs motivated five of the afternoon's six runs. In the fourth the Braves bagged their entire quota of tallies by one sudden, resolute assault upon the underhand methods of Carl Mays. After the first out, Selbold, Jack Smith and Maguire fired line singles to centre, the pitcher scoring the game's first run. Sisler fouled to Hogan for the second out, then George Harper poled the ball into the lower right-field stands near the foul line for two bases and three more runs.

Mays conquered the Phillies last Friday. He dazzled the Braves in the five other innings he pitched yesterday. One hit, a low fly, which Ott nearly caught, was the full extent of the Boston attacking index outside of the fifth. He gave way to a pinch hitter after the sixth and Henry and Scott finished the game.

Selbold Proves Effective.

The trouble with the Giants's hitting was a stocky battle-scarred right hand rookie named Harry Selbold, who first kicked up big league dust as an infielder with the Philadelphia Athletics as far back as 1915.

In the first seven innings the Giants had one safe hit, a single by Hogan. In the eighth Roush created a furore with a single. The third Giant hit was Andy Reese's hearty double against the left field stand after Welsh, first up in the ninth, dropped a tall fly in Maranville's basket.

Lindstrom bounced to Bell for the second out. Then Ott drove home all the Giants' runs by shooting the ball into the upper right-field grandstand. Terry cracked one of the Seibold curves for a line drive to left centre, a three-bagger.

In the absence of Jackson, who was ill, Andy Cohen was in line to tie the score with another homer. Andy had hit three long, hard drives his first three times up. This time, with the count two balls and no strikes, he sent a fly to centre for the game's last out.

Ott Gets Second Homer.

Ott's four-master made him the home run leader of the Giants. It was his second of the year. Benton, Welsh and Jackson have hit one each.

Jackson stayed home from work yesterday because of a heavy cold. John McGraw had to use both of his Handy Andys.

Selbold was one of the pitchers who burned up the International League last year. He came to Boston from Reading, Pa., via Chicago, as one of the lesser items of the cargo shipped East in the Hornsby trade.

A dozen years ago Selbold and Joe Dugan were infield aspirants with the Athletics. Between their rookie days and their reunion this year as Boston freshmen Harry stayed in the minor leagues, while Joe never passed outside the big league fold.

The Braves have color this year, as one glimpse of their traveling uniforms proves. The designer tried to give every color of the rainbow a fair show, although to find any blue you have to wait until they put on their smoking jackets.

Braves Have the Plumage.

The dominant note is red, their caps, stockings, lettering and the plumage of the Indian head worn nattily between the shoulder blades. The full-panoplied Braves rushing from their dugout give you a whiff of the old Spanish armada sallying out of harbor, or maybe it's more like a flying wedge of redcaps when the limited docks at the depot.

Terry did a standing high jump to catch Sisler's liner in the third. It qualified as the afternoon's blue ribbon fielding feat.

Worrying won't knock first place from under the Braves. Their chatty, cheerful demeanor is in strong contrast with this week's other set of metropolitan invaders, the sober-visaged Phillies.

The box score:

BOSTON (N.)	ab.	r.	h.	po.	a.	e.	NEW YORK (N.)	ab.	r.	h.	po.	a.	e.
J. Smith, rf	4	1	2	2	0	0	Welsh, lf	3	0	0	1	0	0
Maguire, 2b	4	1	2	4	1	0	Reese, 2b	4	1	1	1	3	0
Rigler, 1b	4	0	0	5	0	0	L'dstrom, 3b	4	0	0	2	1	1
Harper, lf	3	1	1	4	0	0	Ott, rf	3	1	1	3	0	0
Bell, 3b	4	0	0	2	1	1	Terry, 1b	4	0	1	15	0	0
Mueller, rf	4	0	0	2	0	0	Cohen, ss	4	0	0	2	1	0
Mar'ville, ss	3	0	0	4	2	0	Roush, cf	3	0	1	1	0	0
Taylor, c	4	0	0	5	1	0	Hogan, c	3	0	1	4	0	0
Selbold, p	4	1	1	0	1	0	Mays, p	1	0	0	0	3	0
							aLeach	1	0	0	0	0	0
							Henry, p	0	0	0	1	0	0
							bCrawford	1	0	0	0	0	0
							Scott, p	0	0	0	0	1	0
Total	34	4	6	27	7	1	Total	31	2	5	27	11	1

a Batted for Mays in sixth.
b Batted for Henry in eighth.

Boston	0	0	0	0	4	0	0	0	0	—	4
New York	0	0	0	0	0	0	0	0	2	—	2

Runs batted in—Harper 3, Maguire 1, Ott 2.

Two-base hit—Reese. Three-base hit—Terry. Home runs—Harper, Ott. Sacrifice—Maranville. Left on bases—New York 4, Boston 6. Bases on balls—Off Mays 1, Selbold 2. Struck out—By Mays 4, Henry 1, Selbold 4. Hits—Off Mays 5 in 6 innings; Henry 1 in 2, Scott 0 in 1. Losing pitcher—Mays. Umpires—Hart, Stark and Rigler. Time of game—1:50.

HOME RUN HITTERS.

YESTERDAY'S HOMERS.

Ott, New York Nationals	1
Herman, Brooklyn	1
Critz, Cincinnati	1
Grantham, Pittsburgh	1
Harper, Boston Nationals	1
E. Smith, St. Louis Nationals	1
E. Miller, Philadelphia Americans	1

The Leaders.

NATIONAL LEAGUE.

Herman, Brooklyn	3	Ott, New York	2
O'Doul, Phila.	3	Hornsby, Chicago	2
Harper, Boston	3	Grimm, Chicago	2
Hafey, St. L.	3		

AMERICAN LEAGUE.

Blue, St. Louis	3	Gehringer, Detroit	1
Averill, Cleve.	2	Clancy, Chicago	1
Foxx, Phila.	2		

League Totals.

National League	33
American League	24
Total	57

Five Leading Batsmen In Each Major League

NATIONAL LEAGUE.

	G.	A.B.	R.	H.	P.C.
Herman, Brooklyn	3	34	7	17	.500
Frisch, St. Louis	3	31	7	15	.484
Harper, Boston	6	21	7	10	.476
O'Doul, Phila.	7	28	6	13	.464
Jackson, New York	4	15	5	6	.400

Leader year ago, Grantham, Pittsburgh, .474.

AMERICAN LEAGUE.

Jamieson, Cleveld.	9	20	6	17	.586
Fonseca, Cleveld.	9	39	5	17	.436
Blue, St. Louis	10	39	12	17	.436
Clancy, Chicago	8	32	5	13	.406
Alexander, Det.	11	43	8	17	.395

Leader year ago, Kress, St. Louis, .481.

CARDS DEFEAT REDS IN HOME OPENER, 9-2

15,000 See Champions Raise Flag After Ceremonies Were Twice Delayed by Rain.

FRISCH LEADS ON ATTACK

Makes Three of Team's Seventeen Hits, While Haines Limits Cincinnati to Four.

ST. LOUIS, April 26 (AP).—The St. Louis Cardinals hoisted their 1928 National League pennant at Sportsman's Park this afternoon and then, celebrating their opening home game, bombarded three Cincinnati pitchers to score a 9 to 2 victory. Led by Frisch, who obtained three hits in four trips to the plate, the Cards collected seventeen hits while Jess Haines, in fine form, held the Reds to four.

A crowd of 15,000 cheering fans saw the attendant ceremonies after the opening contest had twice been postponed because of rain. In a parade to the flagpole Mayor Victor J. Miller, President Sam Breadon and Business Manager Branch Rickey of the Cardinals led the procession.

The box score:

CINCINNATI (N.)	ab.	r.	h.	po.	a.	e.	ST. LOUIS (N.)	ab.	r.	h.	po.	a.	e.
Swanson, lf	5	0	0	1	2	0	Douthit, cf	5	1	1	1	0	0
Critz, 2b	4	0	1	2	3	0	Hisb, 3b	5	2	3	2	4	0
Walker, rf	3	0	1	1	0	1	Frisch, 2b	4	2	3	3	2	0
Allen, cf	3	1	0	4	0	0	Bot'mley, 1b	3	1	2	8	0	0
Kelly, 1b	4	0	1	9	1	1	Hafey, lf	4	0	2	3	0	0
Fitzger., 3b	4	0	1	2	2	0	Orsatti, rf	4	1	0	1	2	0
Ford, ss	3	0	0	1	3	0	Roettger, rf	4	1	2	3	0	0
Gooch, c	3	0	0	5	0	0	Gelbert, ss	4	1	1	1	4	0
Donohue, p	1	0	0	0	0	0	Smith, c	4	1	1	2	1	0
May, p	1	0	0	0	1	0	Wilson, c	0	0	1	1	0	0
Rixey, p	0	0	0	0	0	0	Haines, p	4	0	1	0	1	0
aPurdy	1	0	0	0	0	0							
Total	36	2	4	26	10	2	Total	37	9	17	27	11	0

aBatted for May in eighth.

Cincinnati	0	0	0	0	0	1	0	0	1	—	2
St. Louis	2	2	0	0	1	0	3	1	0	—	9

Runs batted in—Frisch 2, Hafey 2, Smith 2, Bottomley 1, Roettger 1, Wilson 1, Critz 1, Pitteger 1.

Two-base hits—High, Frisch 2, Bottomley, Hafey, Orsatti, Wilson, Walker. Home runs—Smith, Critz. Sacrifices—Frisch, Bottomley, Wilson. Double play—High, Frisch and Bottomley. Left on bases—Cincinnati 5, St. Louis 9. Bases on balls—Off May 1, Rixey 1, Haines 4. Struck out—By Haines 3, May 2, Rixey 1. Hits—Off Donohue 8 in 2 1-3 innings, May 7 in 4 2-3, Rixey 2 in 2. Passed ball—Gooch. Losing pitcher—Donohue. Umpires—Joorda, Klem and Magerkurth. Time of game—1:36.

INDIANS BEAT TIGERS.

Score Six Runs in Ninth and Take Third Game of Series, 11-5.

DETROIT, April 26 (AP).—The Cleveland Indians defeated the Detroit Tigers, 11 to 5, in the third game of their series here today. Cleveland made twenty hits off Whitehill, Prudhomme, Stoner and Van Gilder. The Indians scored six runs in the ninth. Ferrell went the route for the Indians.

The box score:

CLEVELAND (A.)	ab.	r.	h.	po.	a.	e.	DETROIT (A.)	ab.	r.	h.	po.	a.	e.
Tavener, ss	3	0	0	1	0	0	Rice, cf	5	0	2	1	0	0
Gardner, ss	3	0	1	0	2	0	Gehringer, 2b	4	0	1	6	1	1
Lind, 2b	5	2	2	4	3	1	Heilmann, rf	5	1	1	2	0	0
Averill, cf	4	1	2	3	0	0	Alexander, lb	4	2	2	8	0	0
J.Sewell, 3b	4	1	4	0	2	0	McManus, 3b	3	1	1	2	5	0
Morgan, rf	3	1	0	1	2	1	Johnson, lf	3	0	2	0	1	0
Falk, rf	1	1	1	0	1	0	Phillips, c	2	0	0	5	3	0
Fonseca, lb	5	1	3	12	2	0	Scuble, ss	3	0	0	3	2	1
Jamieson, lf	5	3	4	1	0	0	Whitehill, p	2	0	0	1	0	0
L.Sewell, c	5	2	1	4	1	0	Prudhont's, p	0	0	0	0	1	0
Ferrell, p	5	0	2	1	5	0	Stoner, p	0	0	0	0	0	0
aHartley	1	0	0	0	0	0	Van Gilder, p	0	0	0	1	0	0
							bStone	1	0	0	0	0	0
							cHarrah	1	0	0	0	0	0
							dFothergill	1	1	1	0	0	0
Total	43	11	20	27	19	2	Total	34	5	11	27	15	2

a Batted for Tavener in sixth.
b Batted for Prudhomme in eighth.
c Batted for Scuble in ninth.
d Batted for Van Gilder in ninth.

Cleveland	0	1	0	0	1	2	1	0	6	—	11
Detroit	0	1	0	2	0	1	0	0	1	—	5

Runs batted in—Gehringer 1, Jamieson 2, Morgan 2, L. Sewell 1, J. Sewell 1, Falk 1.

Two-base hits—Fonseca, Johnson, L. Sewell, Falk, Morgan. Three-base hits—Alexander 2. Sacrifices—J. Sewell, Phillips, Morgan, Johnson. Double plays—Lind to Fonseca. Left on bases—Cleveland 9, Detroit 7. Bases on balls—Off Whitehill 2, Ferrell 3. Struck out—By Whitehill 4, Ferrell 2. Hits—Off Whitehill 13 in 6 innings (none out in seventh), Prudhomme 1 in 1, Stoner 3 in 2-3. Wild pitch—Stoner. Losing pitcher—Prudhomme. Umpires—Geisel, Nallin and Dinneen. Time of game—2:21.

HOMERS WIN FOR ORIOLES.

Brower Gets Two and Moores One in 5-3 Victory Over Buffalo.

BALTIMORE, April 26 (AP).—The Orioles evened the series at one-all with the Buffalo Bisons by winning today's game, 5 to 3.

Two home runs by Brower and one by Moores were responsible for all of the Baltimore runs.

The box score:

BUFFALO (L.)	ab.	r.	h.	po.	a.	e.	BALTIMORE (L.)	ab.	r.	h.	po.	a.	e.
Spalding, cf	3	0	0	2	1	0	Loepp, rf	3	1	0	3	0	0
Sax, 2b	4	1	0	1	1	0	Lamotte, 3b	3	0	0	0	4	0
Jordan, 1b	4	1	1	11	2	0	Myers, 2b	3	0	0	0	1	0
Moore, lf	2	0	0	3	1	0	Bruner, rf	3	2	2	0	0	0
Fisher, rf	3	1	2	3	0	0	Onslow, 1b	2	0	0	11	0	0
Elliott, 2b	1	0	0	0	0	0	Clark, lf	4	1	1	2	0	0
aKelly	1	0	0	0	0	0	Moores, 2b	4	1	2	3	2	0
Cooney, ss	4	0	1	2	3	0	Bean, c	4	0	1	6	1	0
Urban, c	4	0	3	8	0	0	Bool, c	0	0	1	4	1	0
Mills, p	2	0	0	1	5	1	Clarkson, p	4	1	1	0	4	0
Williams, p	0	0	0	0	0	0	H'f'gerth, p	0	0	0	1	0	0
JessBanes, p	0	0	0	0	1	0							
Ferrell, 2b	2	0	0	2	2	0							
bJohn Barnes	1	0	0	0	0	0							
Total	31	3	5	24	15	1	Total	33	5	7	27	13	0

a Batted for Williams in seventh.
b Batted for Ferrell in ninth.

Buffalo	2	0	0	0	0	1	0	0	0	—	3
Baltimore	1	0	0	2	2	0	0	0	0	—	5

Runs batted in—Fisher 3, Brower 3, Moores 2.

Two-base hits—Jordan, Cooney, Fisher, Home runs—Brower 2, Moores, Fisher. Sacrifices—Loepp, Lamotte, Brower. Double plays—Coumbe, Benes and Onslow; Moores and Onslow. Left on bases—Baltimore 7, Buffalo 5. Bases on balls—Off Clarkson 2, Mills 1, Coumbe 2, Williams 1, Barnes 3. Struck out—By Coumbe 2, Mills 1, Williams 1, Hollingsworth 1. Hits—Off Clarkson 1 in 1-3 inning, Coumbe 4 in 7 2-3, Hollingsworth 0 in 1, Mills 8 in 4 2-3, Williams 0 in 1 1-3, Barnes 0 in 2. Hit by pitcher—By Williams (Onslow). Winning pitcher—Coumbe. Losing pitcher—Mills. Umpires—Parker and Gaston. Time of game—2 hours.

Baseball Today, Ebbets Field, Brooklyn vs. Philadelphia, 3 P. M.—Advt.

QUINN STOPS YANKS; ATHLETICS WIN, 5-2

Veteran Holds Hugmen to 6 Hits Before 30,000 Fans—Miller Slams Home Run.

PENNOCK FALTERS IN BOX

When Mackmen Fill Bases in Sixth He Is Relieved, Then Yanks End Rivals' Attack With Triple Play.

By JOHN DREBINGER.

Special to The New York Times.

PHILADELPHIA, April 26.—Playing baseball of an inspired nature such as they rarely displayed against the dreaded Yankees of 1928, the Athletics sent a gathering of 30,000 home in a perfect delirium of joy here this afternoon by crushing the world's champions, ruining Herb Pennock's long-awaited comeback attempt and romping off with the game by a score of 5 to 2. The victory gave them undisputed possession of first place.

Not a single untoward incident marred the day for the crowd, which was getting its first eyeful of the Yanks on Philadelphia soil this year. Babe Ruth and Lou Gehrig hit no homers, nor did any of the other Yanks. But one of the Athletics, Bing Miller, did, and behind a lot of other heavy clouting by the Mackian cast John Picus Quinn pitched a masterful game.

Pennock, in his first start on the mound since an attack of neuritis crippled him last August, made a noble effort, but succumbed in the sixth inning after encountering considerable difficulty in getting that far.

Quinn Baffles Yankees.

The venerable Quinn, on the other hand, seemed to have a lot of stuff on the ball, and held the slugging Yanks to six hits, three of which came in the eighth when the battle was pretty well decided.

Tonight the only source of satisfaction the Yanks can find in the day's happenings is the fact that at one brief stage in this torrid battle they made the Mackmen look very foolish. This was in the sixth when the Athletics, after routing Pennock, had the bases filled and then plunged headlong into a triple play, the first of the major league season.

In the very first inning the Athletics scored a run on a single by Haas, a pass to Cochrane and a single by Hale. They picked up another in the second when Combs made a two-base muff of Miller's liner. An out put Bing on third.

Then Quinn brought howls of glee from the crowd by fooling the entire Yankee infield with a perfect squeeze play, Miller scooting over the plate, while Grabowski handled a bunt in front of the platter.

Ruth's Hit Sends in Run.

In the fourth the Yanks finally scored a run on Koenig's double and a sharp single off the bat of Mr. Ruth, but the Athletics quickly offset this with a tally of their own in the same inning on a single by Dykes, two sacrifices and another single by Haas.

In the sixth Bishop singled, Haas singled and Cochrane singled, scoring Bishop. Henry Johnson replaced Pennock and passed Simmons to fill the bases. Hale rolled the ball to Johnson, who tossed to Grabowski to force Haas at the plate. Grabowski fired to Gehrig, retiring the batter at first, and then Gehrig whipped the ball across to Koenig to nail Cochrane, who was trying to make third. In the seventh the Athletics picked up another run when Miller parked the ball in the left field pavilion for a homer.

Lazzeri doubled, Durocher singled and Dickey, hitting for Grabowski, also singled, scoring Lazzeri in the eighth, but Burns, batting for Johnson, filed out, Combs rolled out and Koenig ended the Yankee rally with another fly.

The box score:

NEW YORK (A.)	ab.	r.	h.	po.	a.	e.	PHILADELPHIA (A.)	ab.	r.	h.	po.	a.	e.
Combs, cf	4	0	0	1	0	1	Bishop, 2b	4	1	1	4	5	0
Koenig, 2b	4	1	1	1	2	0	Haas, cf	4	1	1	3	0	0
Ruth, lf	4	0	1	2	0	0	Cochrane, c	4	0	2	0	1	0
Gehrig, 1b	4	0	0	13	1	0	Simmons, lf	4	0	1	1	0	0
Meusel, rf	4	0	1	0	0	0	Hale, 3b	3	0	1	1	1	0
Lazzeri, 3b	3	1	1	3	2	0	Foxx, 1b	3	0	1	10	0	0
Durocher, ss	2	0	1	0	3	0	Miller, rf	3	2	2	2	0	0
Grabowski, c	2	0	0	4	3	0	Dykes, ss	3	1	1	2	3	0
aDickey	1	0	1	0	0	0	Quinn, p	3	0	0	0	3	0
bPunk	0	0	0	0	0	0							
Pennock, p	2	0	0	0	2	0							
Johnson, p	0	0	0	0	1	0							
cBurns	1	0	0	0	0	0							
Moore, p	0	0	0	0	0	0							
Total	31	2	6	24	14	1	Total	31	5	11	27	15	0

a Batted for Grabowsky in eighth.
b Ran for Dickey in eighth.
c Batted for Johnson in eighth.

New York	0	0	0	1	0	0	1	0	0	—	2
Philadelphia	1	1	0	1	0	1	0	1	0	—	5

Runs batted in—Ruth 1, Dickey 1, Hale 1, Quinn 1, Haas 1, Cochrane 1, Miller 1.

Two-base hits—Koenig, Miller, Lazzeri. Home run—Miller. Sacrifices—Quinn, Bishop. Double play—Dykes, Bishop and Foxx. Triple play—Johnson, Grabowsky, Gehrig and Koenig. Left on bases—New York 3, Philadelphia 11. Bases on balls—Off Pennock 4, Johnson 1, Moore 1, Quinn 1. Struck out—By Pennock 1, Johnson 2. Hits—Off Pennock 10 in 5 innings (none out in sixth), Johnson 1 in 2, Moore 0 in 1. Losing pitcher—Pennock. Umpires—Van Graflan, Connolly and McGowan. Time of game—1:57.

BROWNS WIN IN EIGHTH.

Get 5 Runs When Faber Weakens and Beat White Sox, 7-3.

CHICAGO, April 26 (AP).—Red Faber weakened in the eighth inning today and the St. Louis Browns scored five runs to win by 7 to 3 over the Chicago White Sox in the last game of the series.

The box score:

ST. LOUIS (A.)	ab.	r.	h.	po.	a.	e.	CHICAGO (A.)	ab.	r.	h.	po.	a.	e.
Blue, lb	5	1	1	11	0	0	Metzler, cf	4	0	3	4	0	0
O'Rourke, 3b	4	0	1	1	2	0	Kerr, 2b	4	1	1	3	3	0
Manush, lf	5	2	2	3	0	0	Clancy, 1b	4	0	1	11	0	0
Gaston, cf	4	1	2	4	1	0	Reynolds, lf	4	0	1	1	0	0
Schulte, rf	4	1	2	4	1	0	Cissell, ss	4	1	2	0	2	0
Melillo, 2b	4	0	1	0	3	0	Grosse, c	3	1	1	7	1	0
Ogden, p	2	0	0	0	3	0	Faber, p	1	0	0	0	4	0
Coffman, p	0	0	0	0	0	0	Connally, p	0	0	0	0	0	0
Crowder, p	1	0	0	0	1	0	Dugan, p	0	0	0	0	0	0
Jenkins	1	0	0	0	0	0	bShires	1	0	0	0	0	0
Total	34	7	8	27	12	0	Total	33	3	9	27	13	0

a Batted for Ogden in seventh.
b Batted for Dugan in ninth.

St. Louis	0	0	0	1	0	1	0	5	0	—	7
Chicago	0	0	0	1	1	0	1	0	0	—	3

Runs batted in—Schulte 3, Manush 1, McGowan 2, Melillo 1, Reynolds 1, Kerr 1, Metzler 1.

Two-base hits—Manush 2, O'Rourke, McGowan, Metzler, Kerr. Three-base hit—Cissell. Stolen base—McGowan. Left on bases—St. Louis 7, Chicago 6. Bases on balls—Off Ogden 1, Crowder 2, Faber 6, Dugan 1. Struck out—By Crowder 1, Faber 4. Hits—Off Ogden 5 in 6 innings, Faber 6 in 7 1-3, Coffman 2 in 1-3, Connally 2 in 0 (pitched to two batters), Crowder 2 in 2 2-3, Dugan 0 in 2-3. Winning pitcher—Crowder. Losing pitcher—Faber. Umpires—Owens, Ormsby and Campbell. Time of game—1:55.

Baseball Today, Polo Grounds, Giants vs. Boston, 3 P. M.—Advt.

MAJOR LEAGUE BASEBALL.

AMERICAN LEAGUE.

YESTERDAY'S RESULTS.

Philadelphia 5, New York 2.
Boston 2, Washington 1.
Cleveland 11, Detroit 5.
St. Louis 7, Chicago 3.

STANDING OF THE CLUBS.

	Won.	Lost.	P.C.
Philadelphia	5	2	.714
St. Louis	7	3	.700
Cleveland	5	4	.556
New York	3	3	.500
Boston	3	3	.500
Detroit	5	6	.455
Washington	2	5	.286
Chicago	2	6	.250

WHERE THEY PLAY TODAY.

New York at Philadelphia.
Washington at Boston.
Cleveland at Chicago.
St. Louis at Detroit.

NATIONAL LEAGUE.

YESTERDAY'S RESULTS.

Boston 4, New York 2.
Brooklyn 7, Philadelphia 6.
Chicago 9, Pittsburgh 6.
St. Louis 9, Cincinnati 2.

STANDING OF THE CLUBS.

	Won.	Lost.	P.C.
Boston	4	2	.667
Chicago	5	3	.625
St. Louis	5	3	.625
New York	3	2	.600
Philadelphia	3	4	.429
Pittsburgh	3	4	.429
Brooklyn	3	5	.375
Cincinnati	2	5	.286

WHERE THEY PLAY TODAY.

Boston at New York (2 P. M.).
Philadelphia at Brooklyn (2 P. M.).
Cincinnati at St. Louis (2 games).
Chicago at Pittsburgh.

HORNSBY'S TRIPLE HELPS CUBS WIN, 9-6

Gets Drive With Bases Filled During 5-Run Attack Against the Pirates in Third.

GRANTHAM MAKES A HOMER

His Circuit Smash Comes in Eighth With Two On—Six Pitchers See Action.

PITTSBURGH, April 26 (AP).—Rogers Hornsby's batting was a big aid to the Chicago Cubs here today in defeating the Pittsburgh Pirates, 9 to 6. Hornsby tripled in the third with three on bases, his drive overcoming a lead piled up by the Buccaneers in the previous inning. The inning netted the Cubs five runs.

Grantham, Pirate outfielder, drove a homer into the right field stands with two on in the eighth.

Six pitchers were used. Chicago started with Bush and the Pirates with Kremer. The latter was relieved in the third by Brame, who gave way to Petty in the sixth. French finished for Pittsburgh. Bush held the Pirates hitless from the second to the eighth, but in the ninth he gave way to Cvengros.

The box score:

CHICAGO (N.)	ab.	r.	h.	po.	a.	e.	PITTSBURGH (N.)	ab.	r.	h.	po.	a.	e.
English, ss	5	2	3	5	3	0	Jones, ss	4	0	0	1	2	0
Beck, 3b	4	2	1	2	3	0	aComorosky	1	0	0	0	0	0
Cuyler, rf	4	1	0	4	0	0	L.Waner, cf	5	1	3	3	0	0
Hornsby, 2b	3	1	1	2	5	0	P.Waner, rf	4	1	2	2	0	0
Wilson, cf	3	0	0	3	0	0	Traynor, 3b	4	1	2	1	3	1
Steph'son, lf	5	1	2	3	2	0	Grantham, lf	3	1	1	2	0	0
Grimm, 1b	3	0	0	12	0	0	Sheely, 1b	3	0	0	10	1	0
Schulte, c	5	1	2	2	1	0	Bartell, 2b	3	1	1	2	4	0
Bush, p	5	1	2	0	2	0	Hemsley, c	4	0	1	6	2	0
Cvengros, p	0	0	0	0	0	0	Kremer, p	0	0	0	0	1	0
							Brame, p	1	0	0	0	1	0
							Petty, p	0	0	0	0	0	0
							bBrickell	1	0	0	0	0	0
							French, p	0	0	0	0	0	0
							cLinton	1	0	0	0	0	0
							dAdams	1	0	0	0	0	0
Total	37	9	11	37	17	3	Total	34	6	8	27	14	1

aBatted for Jones in ninth.
bBatted for Petty in seventh.
cBatted for French in ninth.
dRan for Linton in ninth.

Chicago	0	0	5	0	1	3	0	0	0	—	9
Pittsburgh	0	3	0	0	0	0	3	0	0	—	6

Runs batted in—Grantham 4, Kremer 1, English 1, Cuyler 1, Hornsby 3, Schulte 1, Wilson 1, Stephenson 2.

Two-base hits—Traynor, Grantham, Beck, L. Waner. Three-base hit—Hornsby. Home run—Grantham. Sacrifices—Grimm. Double plays—Hornsby, English and Grimm; Bartell, Jones and Sheely; Hornsby and Grimm. Left on bases—Chicago

Royal Stranger Loses to Algernon by a Head in Merrick Handicap at Jamaica

ALGERNON IS VICTOR BY HEAD IN MERRICK

Gets Up to Beat Royal Stranger, Tiring Under Heavy Impost, at Jamaica.

RANCOCAS JUVENILE WINS

Grattan, Brilliantly Riddan by Fator, Leads Hornpipe Home—Anderson's Vulture Scores Easily.

By BRYAN FIELD.

A good many persons assured J. P. (Sammy) Smith that he had a good horse in Royal Stranger when that big gelding was a consistent winner last year, and those who watch turf matters closely continued their assurances at Jamaica yesterday afternoon even though Royal Stranger finished second in the Merrick Handicap.

Bearing the colors of the Dorwood Stable, for which Smith now trains, Royal Stranger ran a gallant race to finish only a head behind W. R. Coe's Algernon, to which he conceded seventeen pounds. The issue was decided in the last furlong, when the lightly-weighted Algernon ran up on the pace-setting Royal Stranger and passed him in the last few strides as the gelding tired under the heavy impost.

In all five started, Sanford, Sepoy and Prickly Heat finishing back of Royal Stranger in the order named at the end of the mile and seventy yards. The performance was a fine one for Algernon also, as he was campaigned in the West by Coe and met with little success. In his last start before coming East he ran twentieth in the Coffroth Handicap. Then he started here on the second day of the meeting and finished almost twenty lengths off the winner in ninth place.

Sepoy in Front at Start.

Today it was not until the race was half run that Algernon seriously developed as a challenger. Sepoy rushed out at the start, but Sanford and Royal Stranger were close behind and went to the clubhouse turn only parts of a length off the leader.

Going down the back stretch, Sanford went to the front and Royal Stranger moved up to pass Sepoy and be second. Algernon followed Royal Stranger out and landed in the third notch as the field swung out of the back stretch and went on to the hend. Here it was that Royal Stranger, while Ellis elected to drive and went on to take the lead that made him look like a winner.

But Algernon had a kick left and in the home stretch it was called for by Jockey Inzelone and resulted in the victory. Inzelone went to the whip to get Algernon past Royal Stranger while Ellis elected to drive home without the bat. They ran stride for stride for part of a furlong right in front of the grandstand as the spectators yelled and then Algernon drew a stride ahead. The time was 1:45.

Another 2-year-old race fell to the Rancocas Stable when Grattan, a colt by Luculite-Durbar, ably ridden by Laverne Fator, won at five furlongs. Trainer Sam Hildreth has been sending his youngsters out in pairs and he did so again this afternoon, Shan Fung being coupled with Grattan.

Hornpipe Home Second.

For this race, the fifth on the card, Trainer Jim Fitzsimmons saddled a very speedy colt in Hornpipe. This colt by Chantey out of Balance closed a tremendous gap and finished so resolutely that he was only a length and a half behind the winner. Shan Tung was third, half a length back of Hornpipe.

Fator was largely responsible for the victory of Grattan as he jammed the colt through a needle's eye on the stretch turn at the crucial moment and took the lead. In order to get to the contenders, Hornpipe had to go wide on this turn although he finished closer to the rail at the end. The time was 1:02.

W. T. Anderson let it be known that his horses are in town when Vulture, bearing his colors, scored in no uncertain fashion in the fourth race. It was the first out of the meeting for an Anderson horse and Trainer B. Walters, who fitted the gelding, evidently did a good job.

Breaking close to the top, Vulture ran like a whirlwind and had a four-length margin at the finish. He was the favorite in the betting and one of the most heavily played horses. Sir Stanley gave him no trouble as he was practically left. Second place went to Sun Bride and Bedouin was third. The time for the five and a half furlongs was 1:08.

Bugle and Barrier.

Whether Mei Foo can go a longer route than six furlongs will be shown this afternoon when the son of Kai-Sang runs in the Wood Memorial, the feature at Jamaica. Sam Hildreth, the Rancocas Farm trainer, feels that the colt is big and strong enough to go a route, but Mei Foo will be eagerly watched with the Preakness in the immediate background.

The sire of Mei Foo was a fine two-year-old, running second to Morvich in the Hopeful after winning several of the other big juvenile stakes. Later he won the Lawrence Realization.

Blue Larkspur is being wagered upon more heavily than ever for the Kentucky Derby if talk on the lawn and in the clubhouse is any criterion. The fraternity scanned his race at Lexington keenly and apparently Colonel Bradley's horse is going to be a very short-priced favorite at Churchill Downs.

There are a few backers for Clyde Van Dusen despite the fact that the Man o' War gelding was beaten. The gameness of Clyde Van Dusen and the tenacity with which he hung to Blue Larkspur are taken as indications that the result might be different over a longer route.

Visitors from Maryland report that Handicapper Joe McLennan is going to make a tour of the racing centres in the near future. The swing around the circle will include Kentucky, Chicago and New York.

Victorian's victory at Havre de Grace was also favorably commented upon by those who saw him run down below. It is considered a sure thing that he will go in the $25,000 Dixie, the big opening day feature at Pimlico.

Entries, Weights, Riders, Odds For Wood Memorial Today

The $10,000 Wood Memorial, one of Jamaica's best known tests for 3-year-olds, will be run over the mile and seventy yard route today. The horses, weights, probable jockeys and probable odds follow:

Horse.	Wt.	Probable Jockey.	Probable Odds
Beacon Hill	110	Workman	5-1
Chicatle	110	Mills	15-1
aCalwick	117	McAtee	8-1
Quest Lad	123	Kelsey	10-1
Fling Day	110	McAuliffe	20-1
Mei Foo	123	Fator	8-5
aChatford	117	Thurber	6-1
Annapolis	110	Schaefer	10-1
Brown Wizard	110	Peterson	20-1
Ezmare	110	Garner	15-1
aJohnston-Sidenberg entry.			

LAUNDRYMAN WINS AT $118.74 FOR $2

Coldstream Stud Entrant Leads Gardner Derr and Double O in Lexington Feature.

MINERVUS TAKES 3D RACE

Coohogan and Pomegranate Trail in Close Finish—Kentucky Ace Scores Easily in 4th Event.

LEXINGTON, Ky., April 26 (AP).—The Coldstream Stud Stable's Laundryman, at $118.74 for $2, won the Clairborne purse over the futurity course, the feature event on the card here today. Gardner Derr was second and Double O third.

Laundryman got away poorly but moved up resolutely and, when approaching the stretch turn, went into the lead, which he increased at every stride to win by a length and a half. Gardner Derr, the favorite in the betting, was second, a nose in front of Double O.

Probably the closest finish of the season was in the third race, which was won by Minervus. The next six horses finished practically bunched. The second horse, Coohogan, being a nose in front of Pomegranate, a like distance separating the latter and Billy K and Judas, while Two Bills was a neck behind Judas and a nose in front of Dumpy.

The fourth event saw Kentucky Ace, the odds-on favorite, romp in front. He was much the best of his field. Sport Dress was second and Lucky Xenora third.

The summaries (AP):

FIRST RACE—Purse $800; claiming; 3-year-olds and upward; futurity course.

Muldoon, 115	(Finnerty)	35.62	10.00 5.20
Dark Angel, 110	(Horvath)	...	10.02 5.68
G'nge Groom, 110	(Watson)	...	... 7.66

Time—1:10 2-5. Bourbon, Sweet Mandy, Air Service, Dontados, Umber, Updike, East Side, Captain Donan and Thistle Major also ran.

SECOND RACE—Purse $800; maiden fillies, 2-year-olds; four and a half furlongs.

Largo Light, 111	(Ryan)	7.80	3.80 3.50
Anita S., 107	(Watson)	...	3.50 3.30
T'ty-five Sixty, 110	(L'Hare)	...	... 3.10

Time—0:56 3-5. Thistle Marty, Betty Cas-win, Jealous Gal, Elma Star, Captain's Daughter and Waiting Maid also ran.

THIRD RACE—Purse $800; claiming; 3-year-olds and upward; futurity course.

Minervus, 117	(W. Pool)	5.04	3.18 2.98
Coohogan, 113	(McDermott)	...	4.00 3.10
Pomegranate, 109	(Watson)	...	... 4.22

Time—1:10 4-5. Dumpy, Judas, Little Hattie, Billy K., Two Bills, Anglesplane, Noble Wrack, Peggy Bledsoe and Louise Wilson also ran.

FOURTH RACE—The Winchester: purse $800; claiming; 3-year-olds and upward; one mile and seventy yards.

Kentucky Ace, 110	(White)	3.04	2.84 2.42
Sport Dress, 102	(L. Jones)	...	6.84 4.90
Lucky Xenora, 102	(Finnerty)	...	... 5.32

Time—1:45. Nick Cullop, Eager Play, Nevermore, All Set and Tamina also ran.

FIFTH RACE—The Claiborne Farms: purse $800; allowances; 3-year-olds; futurity course.

Laundryman, 105	(Connelly)	118.74	15.26 5.94
Gard. Derr, 107	(Crump)	...	4.50 3.84
Double O, 107	(White)	...	... 3.62

Time—1:41. Roy Gibson, Thistle Coot, Last Thought and London Pride also ran.

SIXTH RACE—Purse $800; claiming; maiden fillies; 2-year-olds; four and a half furlongs.

Surprise, 115	(Fronk)	8.12	3.20 2.60
Fort Gar, 115	(Huff)	...	3.40 2.30
Pink Blossom, 105	(White)	...	... 4.44

Time—0:55 3-5. Shy Hare, My Della, Calico, Margo Collins and Nita also ran.

SEVENTH RACE—Purse $800; claiming; 3-year-olds and upward; one mile and a sixteenth.

Geo. McCrann, 113	(Jones)	5.12	3.20 2.78
Frank Hawl'y, 115	(M'D'r't)	...	5.80 3.32
Thunder Girl, 109	(White)	...	... 3.64

Time—1:47 1-5. Lesa K., Queen Royal and Rhododendron also ran.

Weather clear; track fast.

Havre de Grace Entries.

By The Associated Press.

FIRST RACE—Purse $1,200; 2-year-olds; four and a half furlongs.

Billy N.	105	Moonstruck	112
Peace Boy	112	Star Ference	112
Yeoman	112	aVena Rock	109
Audax	112	aLeaf Agnes	112
Khra	109	bWest Park	109
Kitty Marie	109	Motor Chief	112
Partisan	112		

aRoxcatcher Farms entry. bMrs. E. Trueman-R. L. Freeman entry.

SECOND RACE—The Sunview; purse $1,200; 3-year-olds; six furlongs.

Houssain	112	Friar Cliff	115
Bettin Ax	112	aChatover	112
Whitehall	108	Noble Charge	112
Fair Vena	110	Battleship Grey	112
aAfrican	115		

aR. T. Wilson entry.

THIRD RACE—The Greenwich Handicap; purse $1,500; 3-year-olds and upward; six furlongs.

The Heathen	126	Crystal Domino	117
Kopeck	110	Son of John	117
Too High	108	Aquastella	110
Mud	105		

FOURTH RACE—Purse $1,200; claiming; 4-year-olds and upward; one mile and seventy yards.

Tiffin	*108	Billy Baughn	*105
Harry Beal	110	aFriedjof Nansen	*110
aCockrill	*105	Watch The Time	*105
Maxiva	114	Rock Hawk	*108
aW. L. Johnson entry.			

FIFTH RACE—The Chesapeake Stakes: $10,000 added; 3-year-olds and upward; one mile and a sixteenth.

Bargello	112	aGrey Coat	114
Leucite	114	Constitution	112
Minotaur	114	Single Step	104
The Nut	114	Soul of Honor	110
My Sis	111	Dr. Freeland	116
Rubicon	114	aBaron King	112
Voltear	119	Buddy Basil	114
Polking	112	Nymph King	114
aS. Ross entry.			

SIXTH RACE—The Trial Handicap; purse $2,000; 3-year-olds and upward; one mile and sixteenth.

aSun Fire	111	Charles the First	102
Lightview	105	Dreadnaught	103
aDisplay	126	Recreation	108
Sortie	110	Pink Lily	109
Arcturus	103	War Hawk	109
Mowlee	117		

aW. J. Salmon-R. T. Wilson entry.

SEVENTH RACE—Purse $1,200; claiming; 4-year-olds and upward; one mile and a quarter.

Pellegrino	111	Sun De Meur	113
Hedgefence	115	Cottage Boy	113
Centurope	111	aDear Lady	*105
Francais	111	Resourceful	111
Fire Rock	*105	Letter Six	*108
Lucie Ann	*101	Rhyme & Reason	*110
aBrahman	111	Alleviator	118
Dolly B.	106	Fire Chief	115
Kajaba	113	Intrepid	113

aO. H. Pierce entry.

*Apprentice allowance claimed.

Weather clear; track good.

Rhum Out of Epsom Derby.

EPSOM, England, April 26 (Canadian Press).—A. K. Macomber's French bred colt Rhum, by Ksar out of Rhode Island, has been scratched from the Derby, to be run June 5.

MISS AMERICA WINS THE TIMBER TOPPER

Army Mare Jumps Brilliantly at Brooklyn Show—Team-Mates 2d and 3d.

PRUDENCE TAKES 3D BLUE

Carries Off Top Honors in the Saddle Horse Sweepstakes With Miss Greve, Owner, Riding.

By HENRY R. ILSLEY.

Sweepstakes in several divisions featured the program of the fourth session of the thirty-seventh annual Brooklyn Horse Show in the ring of the Riding and Driving Club last evening. The largest crowd of the week occupied every seat and filled all available standing room, applauding brilliant jumping and the keenest kind of competition.

Chief of the big money events was the Timber Topper Special, a hunter and jumper sweepstakes, which totaled $875, with $525 to the winner, $262.50 for second and $87.50 for third. That temperamental mare, Miss America, which, when she is good, can hardly be beaten over the sticks, won all the way, giving a very brilliant performance over the six jumps of four feet six inches. She was faultlessly shown by Lieutenant E. Y. Argo and added another score to the splendid record of the Army Horse Show Team this week.

Dick Waring Runner-Up.

It was a clean sweep for the outfit that is going abroad next month to compete in the leading foreign shows, as second money went to the Army team's bay gelding Dick Waring, shown by Major Harry D. Chamberlin, the team's commander, while third was captured by the team's chestnut mare Huron Girl, piloted by Lieutenant T. Thomson.

Twenty-eight fought it out for the money and six of them came through the first test with clean scores. In the jump-off Miss America fairly sailed her fences and gained a splendid and popular victory, although Dick Waring pressed her closely on performance. It was also rather close for third money between Huron Girl and Squadron A's brown mare Mimic, which took fourth ribbon.

One of the most brilliant classes of the week was the saddle horse sweepstakes, open to all horses over 14.2 hands. Many of the most noted stars of the horse show circuit were out for the honors and it was no surprise when the field narrowed down to five—Miss Elizabeth Greve's great chestnut mare Prudence, the Walken Farm's famous veteran of the show ring, Kentucky Red; Howard Eric's chestnut mare Lady Luck, Mrs. John Tupper Cole's little bay mare My Love and William Boardman's chestnut mare Miss Barbara.

Prudence stood out, however, and the decision as to first money was quickly apparent to the spectators. The stake was worth $240 to Miss Greve, who rode her mare perfectly. Kentucky Red won $120 and Lady Luck's share of the stake was $40. Mrs. Hewlett rode the former and A. Keenan was up on Lady Luck. This was the third blue ribbon of the week for Prudence and she is the leading candidate for championship honors tonight.

40 in "Touch and Go."

For the casual show-goer there is always a world of interest in the "touch-and-go" jumping competition; there is so much uncertainty as the slightest mistake puts even the best of the timber-toppers out of the running. Forty of the stars of the show were nominated in that number and nineteen of them negotiated the four-foot obstacle the first time out.

For the second jump-off there remained six and then two jumped off for the big money, it being a sweepstakes of $10 each. It remained for good old Buckaroo, one of the mainstays of the army horse show team, to carry off the bulk of the money—to be exact, $240. Captain W. B. Bradford jumped the veteran brown gelding faultlessly and the victory was popular.

Second money of $120 was taken down by the army's bay gelding Timber Cruiser, Lieutenant Argo up, and third money of $40 went to the army's bay gelding Garcon, making it a clean sweep for the international military team. Thompson had the mount on Garcon.

With a score out for the money, the model saddle horses shown in hand gave the judges plenty of work to select Mrs. John Tupper Cole's sweet little bay mare My Love for the honors over Howard Eric's chestnut mare Lady Luck, third going to William Boardman's chestnut mare Miss Virginia.

The awards:

Class 56, Teams of Three Polo Mounts—First, George C. Sherman's b. g. Gig and b. g. Sir Thomas, and R. A. Granniss's ch. g. Juan; second, 101st Cavalry's ch. m. Prefect, ch. m. Emma A, and ch. m. Forger; third, 101st Cavalry's ch. m. Prefect.

Class 29, Harness Pony Stallions, Shown in Hand—First, Mrs. F. C. Church's br. stall. Casilis Dictator.

Class 42, Saddle Horse Sweepstakes, Over 14.2 Hands—First, Miss Elizabeth Greve's ch. m. Prudence; second, Walken Farm's ch. g. Kentucky Red; third, Howard Eric's ch. m. Lady Luck; fourth, Mrs. John Tupper Cole's b. m. My Love.

Class 10, Harness Horse Sweepstakes, Over 14.2 Hands—First, Seaton Hackney Farm's b. m. Seaton Pippin; second, Fox Chapel Farms' ch. g. Newton Victor; third, Fox Chapel Farms' ch. g. Knight Bannerst; fourth, Seaton Hackney Farm's br. m. Seaton Melody.

Class 77, Jumpers (touch-and-go)—First, United States Army's br. g. Buckaroo; second, United States Army's b. g. Timber Cruiser; third, United States Army's b. g. Garcon; fourth, H. Hollon Crowell's b. m. The Whippet.

Class 23, Model Saddle Horses (shown in hand)—First, Mrs. John Tupper Cole's b. m. My Love; second, Howard Eric's ch. m. Lady Luck; third, William Boardman's ch. m. Miss Virginia; fourth, Farnbrook Farm's blk. m. Mountain Ivy.

Class 54, Middleweight Polo Mounts—First, Lieutenant J. Megarzees's gr. m. Blue; second, George C. Sherman's b. g. Sir Thomas; third, United States Army's b. g. Chacio; fourth, George C. Sherman Jr.'s b. g. Gig.

Class 57, Champion Polo Mounts—Champion, Squadron A's blk. m. Reckless Lady; reserve, Robert A. Granniss's ch. g. Juan.

Class 6, Pairs of Harness Horses—First, Mrs. F. C. Church, b. m. Woodcliffe Surprise and b. m. Dragon Fly; second, Fox Chapel Farm's ch. g. Newton Victor and ch. g. Knight Bannerst.

Class 78, Hunter and Jumper Sweepstakes, the Timber Topper Special—First, United States Army's b. g. Miss America; second, United States Army's b. g. Dick Waring; third, United States Army's ch. m. Huron Girl; fourth, Squadron A's br. m. Mimic.

Class 55, Heavyweight Polo Mounts—First, Robert A. Granniss's ch. g. Juan; second, Miss Kathryn C. Fischer's b. g. Tommy.

Class 58, Ladies' Saddle Horses, over 14.2 and under 15.2 hands—First, Miss Elizabeth Greve's ch. m. Prudence; second, Mrs. John Tupper Cole's b. m. My Love; third, William Boardman's ch. m. Miss Barbara; fourth, Walken Farm's br. m. Doris Reed.

Class 35 (saddle mares, over 14.2 sands)—First, Mrs. John Tupper Cole's b. m. My Love; second, Howard Eric's ch. m. Lady Luck; third, Miss Elizabeth Greve's ch. m. Fairy; fourth, William Boardman's ch. m. Miss Barbara.

JAMAICA RACING CHART

By The Associated Press.

Friday, April 26. Fourth day. Weather cloudy; track fast.

6618 FIRST RACE—Purse $1,000; claiming; maiden 2-year-olds; five furlongs. Start good; won easily; place same. Winner, ch. f., 2, by King Gorin—Parley. Trainer, W. H. Fizer. Time—0:23⅘, 0:46⅘, 1:01⅘.

Ind.	Starters.	Wt.	P.	P.	St.	¼	½	Str.	Fin.	Jockeys.	St.	Pl.	Sh.
6572²	Mild	110	1	2	1	1	1½	11	1²	Fischer	6-1	5-2	6-5
6504²	Sunview	115	5	6	4	3²	2d	2²	2d	G. Rose	5-1	2-1	1-2
6583	Florazetta	122	7	7	5½	5²	3²	3³	3³	McTaggart	8-1	3-1	8-5
—	Forger	120	11	1	7	6d	5²	5¹	4¹	Thurber	10-1	4-1	2-1
6495	Jolly Pal	110	5	5	3	7d	7²	4½	5³	Sharpe	15-1	6-1	5-1
6600	Domina	112	10	3	2²	2½	6d	6²	6³	Weiner	7-2	7-5	4-10
—	Gay Isabeau	112	4	9	9	9d	8d	7¹	7¹	Trimble	30-1	12-1	6-1
—	Astrorohan	110	6	8	8	8d	9d	8¹	8¹	Barrett	8-1	5-1	3-1
—	Satin Spar	115	8	10	10¹	10¹	10¹	9¹	9¹	Lyons	20-1	12-1	6-1
(6596)	Smithers	120	2	4	6¹	6¹	9d	10¹	10¹	L. Fator	7-1	3-1	7-5
6009	Blackbird	110	7	11	11	11	11	11	11	Schenk	20-1	8-1	4-1

Mild broke fast and, showing a decided liking for the soft going, sprinted to the front, displayed keen speed and drew away easily in the final sixteenth. Sunview, slow to begin, worked his way up on the inside and made a determined bid around the turn, but weakened. He was next best, however. Florazetta was under weak handling, but made a good effort. Forger, on the outside, ran well. Smithers had speed for two furlongs, then tired. Domina was kept up close to the early pace, but quit to a walk in the stretch.

Owners—1, W. H. Fizer; 2, Mrs. F. A. Clark; 3, J. P. Jones; 4, R. L. Garry; 5, Mrs. E. C. Hart; 6, Dorwood Stable; 7, J. L. Holland; 8, M. T. Caskey; 9, Rosedale Stable; 10, Jadell Stable; 11, W. R. Coe.

6619 SECOND RACE—Purse $1,000; claiming; maiden 3-year-olds and upward; five and a half furlongs. Start good; won driving; place easily. Winner, ch. c., 4, by Friar Rock—Antoinette. Trainer, H. C. Riddle. Time—0:23, 0:48, 1:07⅘.

Ind.	Starters.	Wt.	P.	P.	St.	¼	½	Str.	Fin.	Jockeys.	St.	Pl.	Sh.
—	Reproduce	117	5	3	3	3d	3½	1¹	1½	Ellis	6-1	2-1	4-5
507²	Meander	112	1	1	1	1d	2d	3½	2²	Malben	3-1	6-5	1-2
—	Mad Sketch	116	3	4	4	2½	1hd	2¹	3¹	Kortsinger	8-5	7-10	1-5
5519	Sweet Wildair	112	2	5	5	5¹	5¹	4²	4²	McAuliffe	13-5	1-1	2-5
5367	Akimbo	112	6	2	2	1hd	3hd	5d	5³	Hillike	30-1	10-1	5-1
6611	White Way	117	7	6	7	7½	7d	6d	6¹²	C. Allen	30-1	10-1	5-1
6900	Donpa	114	4	7	6	5½	6d	7½	7¹	G. Rose	30-1	10-1	5-1
—	Faybelle	108½	8	8	8	8	8	8	8	McAuley	30-1	10-1	5-1

Scratched—Minicel and Mocha.

Reproduce broke fast from the outside, followed the pace to the top of the stretch, where he ran into the lead and, standing a long drive, held on gamely. Meander broke well, but was blocked and taken back. He was taken very wide on the turn, but closed gamely and was wearing the winner down. Mad Sketch had plenty of speed, but tired in the end of a half mile. He was plainly short. Sweet Wildair got away in a tangle and closed a big rap. Akimbo had early speed.

Owners—1, W. E. Smith; 2, Meadow Farms Stable; 3, P. Criscuolo; 4, B. Garson; 5, J. McNamara; 6, C. Zoeller; 7, Miss Ann a Nelson; 8, O. Hauter.

6620 THIRD RACE—The Merrick Handicap; $1,200 added; 3-year-olds and upward; one mile and seventy yards. Start poor; won driving; place easily. Winner, ch. c., 4, by Fair Play—Lady Alix. Trainer, B. Creech. Time—0:24⅘, 0:48⅘, 1:14, 1:40⅘, 1:45.

Ind.	Starters	Wt.	P.	P.	St.	¼	½	Str.	Fin.	Jockeys.	St.	Pl.	Sh.
6608	Algernon	100	3	4	4½	3½	1d	1¹	1hd	Inzalone	4-1	6-5	2-5
5748	Royal Stranger	126	2	3	3	2d	1½	2d	2¹	Ellis	4-5	1-4	Out
5138	Sanford	118	2	2	1½	1½	2¹	3³	3½	McAuliffe	8-1	2-1	7-10
(3073)	Sepoy	112	1	1	2¹	4d	4d	4³	4³	L. Fator	8-1	5-2	4-5
6541	Prickly Heat	110	5	5	5	5	5	5	5	Elston	10-1	8-1	1-1

Algernon broke a bit slowly, was rated along on the outside, moved up very fast at the end of five furlongs, closed gamely in the stretch and was up to win in the last stride. Royal Stranger ran a great race. He handled his heavy impost well, displayed good speed and saved ground. Sanford was rushed to the front and led to the stretch, where he tired. Sepoy broke running, but dropped back gradually and finished out in the middle of the track. Prickly Heat trailed all the way.

Owners—1, W. R. Coe; 2, Dorwood Stable; 3, Rosedale Stable; 4, L. H. Rowe; 5, F. H. Smith.

6621 FOURTH RACE—Purse $1,000; claiming; maiden 3-year-olds and upward; five and a half furlongs. Start good for all but Sir Stanley; won easily; place driving. Winner, b. g., 3, by Over There—Prairie Bird. Trainer, B. Walters. Time—0:23⅘, 0:48⅘, 1:08⅘.

Ind.	Starters.	Wt.	P.	P.	St.	¼	½	Str.	Fin.	Jockeys.	St.	Pl.	Sh.
—	Vulture	117	1	1	1	1	1hd	1¹	1¹	Greenwood	9-5	3-5	1-5
5601	Sun Bride	107	3	2	3	3¹	4¹	2½	2¹⁄₂	Trimble	4-1	2-5	7-10
6601	Bedouin	114	8	5	4	4½	3²	3½	3³	Collins	5-1	2-1	1-1
5518	High Moon	112	3	3	2	2½	2¹	4²	4½	G. Rose	8-1	3-2	6-5
6601	Margaret Cal	109½	4	7	5	5¹	2½	5d	5hd	Coucci	3-1	2-1	1-1
4796	Calliope	107	7	6	6	6¹	5¹	6d	6¹	D. Lyons	30-1	10-1	5-1
5494	Princess Nona	112	2	4	7	7	6¹	7	7	Madden	40-1	15-1	8-1
—	Sir Stanley	112	6	1	1	2d	7	7	7	L. Fator	4-1	8-5	7-10

Left.

Scratched—Chester.

Vulture, away fast, showed good speed and won galloping. Sun Bride was well up all the way. Bedouin came evenly to take the show from High Moon, who in turn beat Margaret Cal by a head. Sir Stanley refused to break and was left at the post.

Owners—1, W. T. Anderson; 2, Robert Law; 3, Mrs. M. Frach; 4, Jacques Stable; 5, M. A. Callahan; 6, Rosedale Stable; 7, Mrs. J. D. Misick; 8, D. Raymond.

6622 FIFTH RACE—Purse $1,000; maiden colts and geldings, 2-year-olds; five furlongs. Start fair; won driving; place same. Winner, blk. c., 2, by Luculiite—Durbar. Trainer, S. Hildreth. Time—0:23⅘, 0:48⅘, 1:02.

Ind.	Starters.	Wt.	P.	P.	St.	½	½	Str.	Fin.	Jockeys.	St.	Pl.	Sh.
—	aGrattan	115	6	5	3	3hd	2½	1¹½	1¹½	L. Fator	11-20	Out	Out
6604	bHornpipe	115	3	2	2	2²	3½	2½	2½	Malben	3-1	1-1	1-3
—	sShan Tung	115	4	3	6	4d	4d	4²	3³	Thurber	11-20	Out	Out
—	cTalky	115	5	1	1	1½	1²	2²	4¹	McTaggart	30-1	3-1	4-5
6604	bPeto	115	1	6	5	5²	7¹	7¹	5hd	McAuliffe	3-1	1-1	1-3
—	eShimmer	115	1	3	4	6²	6¹	6³	6⁸	Kennedy	10-1	3-1	4-5
—	dTombereau	115	4	4	3	3²	3¹	5d	7hd	Peterson	8-1	5-2	7-10
—	dMaya	115	8	7	8	8	8	8	8	Inzelone	8-1	5-2	7-10

a Rancocas Stable entry. b Wheatley Stable-Belair Stud entry. c Mrs. L. Viau-E. J. Hanson entry. d W. R. Coe entry.

Grattan, was sluggish at the start, but moved up very fast, took the lead in the stretch and had to be hard ridden. Hornpipe broke fast, but dropped right out of contention. He came with a rush in the final furlong. Shan Tung was on the outside all the way. Talky jumped away to a long lead, but tired fast in the stretch. Tombereau had early speed. Peto and Maya were outrun.

Owners—Rancocas Stable; 2, Wheatley Stable; 3, Rancocas Stable; 4, Mrs. Louise Viau; 5, Belair Stud; 6, E. I. Hanson; 7, W. R. Coe; 8, W. R. Coe.

6623 SIXTH RACE—Purse $1,000; claiming; 3-year-olds and upward; one mile and seventy yards. Start poor; won driving; place same. Winner, b. f., 3, by Harmonique—Donna Grafton. Trainer, W. J. Weyh. Time—0:24⅘, 0:48, 1:13, 1:43⅘, 1:47⅘.

Ind.	Starters.	Wt.	P.	P.	St.	¼	½	¾	Str.	Fin.	Jockeys.	St.	Pl.	Sh.
5535	Shasta Grafton	108	3	5	5	2hd	1d	1½	1¹	1¹	Kapps	15-1	6-1	3-1
(6522)	Iraq	117	2	2	2	3d	2²	2¹	2½	2²	McKechnie	7-5	1-2	1-4
6602²	Old Kid	113	8	4	4	3½	3hd	4hd	3hd	3hd	H. Jones	7-1	5-2	6-5
(6567)	Herb Ashby	100	6	8	7	6d	6d	7d	4hd	Fischer	4-1	7-5	3-5
6610	aBlack Alice	103½	7	3	3	4d	4²	3d	5hd	Kennedy	8-5	3-1	4-5
6605	Flying Sweep	117	6	7	8	7d	7d	6d	6¹²	Force	9-2	8-5	4-5
6540	aPrince Bozo	109	1	1	1	1hd	3²	4hd	7²	Wholey	10-1	4-1	8-5
6542	Night Run	109	5	7	6½	7hd	8	8	8	Hilliis	30-1	10-1	5-1

aMrs. J. Sciaccaluga entry.

Scratched—Philip's First and Sun Clover.

Shasta Grafton, well up for five furlongs, dropped back on the turn, but came again in the stretch to win. Iraq raced Prince Bozo into defeat, took the lead, but tired in the stretch. Old Kid, on the outside around the turn, closed gamely. Herb Ashby broke very slowly and was forced to take the overland route all the way. He finished gamely. Black Alice had no mishap. Prince Bozo quit badly at the end of seven furlongs.

Owners—1, W. J. Weyh; 2, D. Hurn; 3, Mrs. C. Phillips; 4, W. H. Fizer; 5, Mrs. J. Sciaccaluga; 6, G. C. Winfrey; 7, Mrs. J. Sciaccaluga; 8, J. McNamara.

Jamaica Entries.

FIRST RACE—Claiming; 3-year-olds; and upward; one mile and a sixteenth.

6612	Siege Stark	119	(6012) Ce'w's Nest	121
5482	Last Bite	117	5571 Torpointer	*116
6568	Sans Terre	126	6612 N'crom'cer	*105

SECOND RACE—The Ridgewood Handicap; 3-year-olds and upward; six furlongs.

5543	Othello	105	6608 Son O'B'tle	119
5714	Ramoneur	114	6615 Adamas	114
5545	Igloo	115	5324 The Tartar	112
(5472)	Meh Hatz	110		

THIRD RACE—The Colorado Stakes; $3,000 added; 2-year-olds; five furlongs.

(6551)	Dress Ship	117	Tom Bereau	112
6607	Wu	112	(6586) Swatter	117
6604	Sea Man	112	C. Brigade	112
—	Polyfon	112	(6607) Mokatam	117

FOURTH RACE—The Wood Memorial; $10,000 added; 3-year-olds; one mile and seventy yards.

5530	Beacon Hill	110	6600 Chicatle	110
(6615)	Calwick	117	6608 Upset Lad	123
6600	Flag Day	110	(6603) Mei Foo	123
6615

Columbia Nine Beaten by Dartmouth in 13 Innings, 2 to 1

DARTMOUTH BEATS COLUMBIA IN 13TH

Rolfe Hits Triple and Then Comes Home on Booma's Single, Deciding Game, 2-1.

LIONS TIE COUNT IN NINTH

Morrison's Double Brings In Hamilton—Cerny Holds Winners Hitless Until Sixth Inning.

Columbia and Dartmouth struggled through thirteen innings yesterday at Baker Field, with the visitors winning, 2 to 1, in the Lions' first Quadrangle Cup League game of the season. A triple by Rolfe in the thirteenth brought about Columbia's downfall, for Booma, the next man at bat, singled to right, bringing in his teammate with the winning run.

The Lions played impressively in their half of the ninth inning to tie the score at 1-1 after Dartmouth had gained the lead with its run in the sixth. With one out in the ninth, Hamilton singled to right. Morrison drove to the centre field fence for a two-base hit, scoring Hamilton, who was barely safe at the plate.

Dartmouth Opens Scoring.

Charley Cerny, veteran moundsman for the Lions, held Dartmouth hitless until the sixth inning, when Harvey singled. Harvey then stole second. Parker was safe at first when Hamilton was slow in fielding his grounder, Harvey going to third. Rolfe's liner deflected off Cerny's glove into deep short and Harvey came in with Dartmouth's first run.

After Columbia had tied the score in the ninth, the extra innings were filled with intensive moments, when both teams had opportunities to push across the winning run. Dartmouth came through first to win the contest after Columbia had pulled out of several difficult positions.

Cerny and Bunnar Hollstrom, visiting pitchers, twirled well throughout the game. Cerny held Dartmouth to seven hits and fanned ten, while Columbia garnered nine hits, including three doubles, off Hollstrom.

Cerny was especially impressive in the eleventh, when, with no outs, Rolfe was safe on Schuler's error and Booma singled, Rolfe going to third. Booma went to second on Cerny's first pitch to Perkins, but Havorka did not try to toss to second. Stokes then flied out and Wadsworth and Harvey were struck out.

Harvey Gets Three Hits.

Harvey was the only Dartmouth man who was consistent in solving Cerny's delivery. The New Hampshire centre fielder obtained three hits off Columbia's lanky hurler.

Columbia and Williams meet in their annual game this afternoon at 3:30 o'clock at Baker Field. Joe Burke, veteran twirler, probably will pitch.

The box score:

DARTMOUTH.	ab.	r.	h.	po.	a.	e.
Harvey, cf	4	1	3	2	1	0
Parker, rf	4	0	0	2	0	0
Rolfe, ss	4	1	1	3	2	1
Walsh, 2b	4	0	0	4	2	0
Booma, lf	4	0	2	1	0	0
Pickee, 2b	1	0	0	0	2	1
Stokes, 1b	4	0	0	16	3	0
Wadsw'h, 3b	1	0	0	0	0	0
Dabrow'i, 3b	3	0	0	1	0	1
McDon'h, c	5	0	0	10	1	0
Holstrom, p	5	0	0	2	8	0
aWilliganga	0	0	0	0	0	0
Total	49	2	7	30	20	3

COLUMBIA.	ab.	r.	h.	po.	a.	e.
Bradley, ss	6	0	0	3	6	1
Hamilton, 1b	6	1	2	11	1	1
Morrison, 2b	6	0	2	4	4	0
Havorka, c	6	0	2	11	3	0
Schuler, 3b	5	0	0	2	1	1
Link, rf	2	0	2	2	0	0
Perkins, lf	3	0	0	2	1	0
Cerny, p	5	0	0	0	2	1
Total	42	1	6	39	17	4

a Ran for Dabrowski in tenth.

Dartmouth ..0 0 0 0 0 0 1 0 0 0 0 0 1—2
Columbia ....0 0 0 0 0 0 0 0 1 0 0 0 0—1

Two-base hits—Havorka, Morrison, Hamilton. Three-base hit—Rolfe. Bases on balls—Off Cerny 1, Holstrom 1. Left on bases—Dartmouth 8, Columbia 9. Struck out—By Holstrom 7, Cerny 10. Stolen bases—Harvey 2, Havorka. Double play—Stokes and Rolfe. Passed ball—McDonough. Umpires—Doolan and Coleman. Time of game—2:43.

HOLY CROSS TRIUMPHS WITH NEKOLA IN BOX

Former Evander Childs Star Fans 11 Providence College Batters and Wins, 11 to 0.

Special to The New York Times.

WORCESTER, Mass., April 26.—The Providence College nine lost to Holy Cross, 11-0, here today. The visitors could do little against the masterful pitching of Nekola, former Evander Childs High School star. Nekola fanned eleven and allowed six scattered hits. Wineapple, the Providence pitching ace, was taken from the mound before the third inning was over with six Holy Cross runs across the plate.

Ryan led the Holy Cross attack with a long triple, a sacrifice and a single.

The box score:

PROVIDENCE COL'GE.	ab.	r.	h.	po.	a.	e.
Dion, 3b	4	0	0	0	5	0
Krieger, lf	4	0	1	5	0	0
Fleurent, rf	3	0	3	0	0	0
Duffy, 1b	4	0	0	12	0	0
Lobdell, cf	3	0	0	4	0	1
Harnaghr, c	4	0	2	5	1	0
Main, 2b	3	0	0	1	1	1
Cappelli, ss	4	0	1	1	2	0
Wines'ple, p	1	0	0	0	1	0
Buckley, p	1	0	0	0	0	0
Gomez, p	0	1	0	0	2	0
aMcVaris	1	0	0	0	0	0
Total	33	0	6	24	11	2

HOLY CROSS.	ab.	r.	h.	po.	a.	e.
Harrell, 2b	5	0	1	3	0	0
Fisher, cf	4	1	1	1	0	0
Shevlin, lb	4	2	1	11	0	0
Hurley, lf	4	2	1	0	0	0
Ryan, ss	3	1	2	1	4	1
Lawrence, rf	3	2	2	1	0	0
Phelan, c	4	1	0	11	0	0
Cahill, 3b	3	1	2	0	2	0
Nekola, p	2	1	0	0	4	0
Total	32	11	10	27	10	1

a Batted for Buckley in sixth.

Providence College ....0 0 0 0 0 0 0 0 0—0
Holy Cross.....0 2 4 4 0 0 1 0 .—11

Two-base hits—Lawrence, Hurley. Three-base hit—Ryan. Sacrifices—Ryan, Cahill, Nekola. Stolen bases—Shevlin (2). Left on bases—Holy Cross 4, Providence College 9. Bases on balls—Off Wineapple 1, Buckley 2, Nekola 3. Struck out—By Buckley 1, Nekola 11. Hit by pitcher—By Wineapple (Hurley). Hits—Off Wineapple 5 in 2 2-3 innings, Buckley 4 in 5 1-3, Gomez 2 in 2. Wild pitches—Nekola, Gomez. Passed ball—Harraghy. Umpires—Barry and Ayers. Time of game—2:15.

N. Y. U. QUITS CONFERENCE.

Ursinus Takes Its Place in Middle Atlantic Organization.

PHILADELPHIA, April 26 (AP).—New York University resigned from the Middle Atlantic States Collegiate Athletic Conference tonight at the annual business meeting of the organization. Ursinus College was elected to take its place so that the association's membership still is made up of twenty institutions.

Officers elected were Dr. Elwood Mercer, Swarthmore, president; Bernie Wefers, Rutgers, vice president, and John H. Hoopes, Haverford, secretary-treasurer.

College and School Scores

BASEBALL.
College.

Dartmouth 2, Columbia 1 (13 innings).
Penn 8, Brown 5.
N. Y. U. 3, Colgate 0.
St. John's 11, Upsala 1.
Catholic Univ. 5, Drexel 4.
Boston College 17, Springfield 2.
Colby 5, Bowdoin 1.
Holy Cross 11, Providence 0.
Lebanon Valley 3, Bucknell 0.
Williams-Union, wet grounds.
Michigan-Syracuse, wet grounds.
Maxwell Training 7, Bk'lyn C. C. 5.

School.

Boys High 3, Hamilton 2.
Bryant 1, Newtown 0.
Cathedral Prep 7, Brooklyn Prep 0.
St. Ann's 11, De La Salle Inst. 10.
Manhattan Prep 8, All Hollows 3.
Manhasset 7, Port Washington 3.
Mineola 4, Great Neck 3.
Bushwick 2, Erasmus Hall 0.
Brooklyn Tech 3, James Madison 2.
La Salle M. A. 2, Hempstead 1.
Oyster Bay 6, Glen Cove 5.
Flushing 4, Far Rockaway 3.
Manhasset 7, Port Washington 3.
Mineola 4, Great Neck 3.
Islip 8, Port Jefferson 4.
South Side 2, Woodmere High 1.
Haaren 2, Tottenville 0.
St. Agnes 8, Woodmere Academy 7.
Huntington 11, Stoney Brook 4.
Franklin K. Lane 9, New Utrecht 2.
Barnard 6, McBurney 4.
Penn Charter 8, Haverford School 0.
Swedesboro, N. J., 5, Gloucester 1.
Clayton, N. J., 6, Salem 5.
Millville 10, Bridgeton 9.
Salesianum 1, Beacon College 0.
George School 15, National Farm 5.
Pingry 7, Staten Island Acad. 1.
No. Plainfield 5, Bound Brook 3.
Valley Stream 6, Long Beach 4.
Wardlaw 4, Crawford 2.
Orange 2, Plainfield 0.
Maryland 6, Washington and Lee 5.
Davidson 7, North Carolina State 3.

BASEBALL.
School.

Hicksville 5, Westbury 0.
Lynbrook 7, Oceanside 0.
Manual Training 4, Th. Jefferson 1.
Northport 9, Bayville 6.
Oyster Bay 6, Glen Cove 5.
Roslyn 9, Sea Cliff 8.
Irvington 3, Union Hill 2.
Linden 18, Hillside 11.
Montclair Acad. 10, Glen Ridge 5.
Northport 9, Sayville 6.
Friends Academy 5, Brooklyn Friends 0.
Chestnut Hill Academy 10, Friends Central 1.
North Carolina 10, V. P. I. 9 (10 innings).
Brooklyn Academy 2, St. John's High 1.
Episcopal Academy 7, Montgomery 4.

BASKETBALL.
School.

Staten Island Elementary Championships—P. S. 17 Seniors 30, P. S. 39 Seniors 8; P. S. 17 Juniors 38, P. S. 39 Juniors 3.

SWIMMING.
School.

Catholic H. S. A. A. Meet—Brooklyn Prep 39, All Hallows 30, Manhattan Prep 13, La Salle 3, St. John's 1.

TRACK.
School.

Montclair High 107, Clifton 28.

TENNIS.
College.

N. Y. U. 7, Rutgers 2.
Lehigh 6, Wash. and Lee 1.
School.
Barnard 4, Yonkers 1.

GOLF.
College.

Penn 3, Swarthmore 3.
School.
Hun School 11, Peddie 7.

ST. JOHN'S DEFEATS UPSALA NINE, 11-1

Victors' Hurlers, Manning, Lee and McElroy, Hold Rivals to Total of Two Hits.

St. John's College defeated the Upsala College nine of East Orange, N. J., at Dexter Park, Brooklyn, yesterday by 11 to 1.

Johnny Manning, St. John's hurler, held the Upsala batters at bay during his five innings on the mound, allowing them but two hits, both of which came in the first and accounted for the visitors' lone score. Bob Lee, who replaced Manning in the sixth, and McElroy, freshman star, who took Manning's place in the eighth, both held Upsala hitless.

After Upsala had gained a one-run lead in the first on a single by Miller and a double by Sjostrom, St. John's tied the count in the last half of the opening inning when Max Posnack, right fielder, hit the ball over the right-field wall for a home run.

St. John's added another run in the second on Tancredi's double and Manning's single and clinched the game in the third by scoring four runs.

The box score:

ST. JOHN'S.	ab.	r.	h.	po.	a.	e.
Hinchel'e, ss	5	1	1	2	3	1
Smith, ss	0	0	0	0	0	0
Krist, 2b	2	2	1	1	5	2
Pace, 2b	1	0	0	0	0	0
Posnack, rf	5	1	2	4	0	0
Cooper, lf	2	1	1	2	0	0
Saladino, lf	1	0	0	1	0	0
Collins, cf	3	1	1	3	0	0
Weiser, cf	1	1	0	1	0	0
Clynick, 1b	4	2	1	6	1	0
Farnan'z, 1b	1	0	0	0	0	0
Di Dom'o, 3b	2	0	1	0	0	0
Ivers, 3b	2	1	1	0	0	0
Tancredi, c	3	1	1	8	0	0
Kinsbrun'r, c	1	0	1	1	0	0
Vecchione, c	0	0	0	2	0	0
Manning, p	2	0	1	0	2	0
Lee, p	1	0	0	0	1	1
McElroy, p	0	0	0	0	0	0
Total	37	11	12	27	10	4

UPSALA.	ab.	r.	h.	po.	a.	e.
Herships, rf	4	0	0	1	0	0
Miller, lf	4	0	1	1	0	1
Nelson, ss	4	1	0	2	3	1
Sjostrom, c	4	0	1	5	1	0
Dahlquist, 3b	3	0	0	2	0	0
Parsons, 1b	3	0	0	7	0	0
Backman, cf	3	0	0	4	0	1
Gullarz, 2b	3	0	0	2	2	0
Z.Johnson, p	1	0	0	0	1	0
R.Johnson, p	2	0	0	0	1	0
Total	31	1	2	24	8	4

St. John's.....1 1 4 2 0 0 3 0 .—11
Upsala .....1 0 0 0 0 0 0 0 0—1

Two-base hits—Sjostrom, Tancredi, Krist, Clynick. Three-base hits—Kinsbrunner, Posnack. Home run—Posnack. Stolen base—Cooper. Struck out—By J. Johnson 2, Manning 3, R. Johnson 7, McElroy 3. Bases on balls—Off J. Johnson 2, R. Johnson 3. Hits—Off J. Johnson 8 in 3 innings (none out in fourth), Manning 2 in 5, Lee none in 2. Losing pitcher—J. Johnson. Winning pitcher—Manning. Umpires—Wagner and Sullivan. Time of game—1:54.

BOSTON COLLEGE TRIUMPHS

O'Day Stars at Bat in Victory Over Springfield, 17 to 2.

Special to The New York Times.

NEWTON, Mass., April 26.—Boston College defeated the Springfield College nine, 17 to 2, here today. O'Day made a double, triple and a homer, the latter with the bases full, in five times up, batting in five runs and scoring two.

The box score:

SPRINGFIELD COL.	ab.	r.	h.	po.	a.	e.
Becker, 2b	4	0	0	2	4	0
W'mson, lf	3	1	0	1	0	0
Davidson, rf	3	0	1	2	0	0
White, rf	0	0	0	0	0	0
Duncan, cf	3	0	2	2	0	0
Black, cf	1	0	0	0	0	0
Gustafson, ss	2	0	1	2	2	0
Graham, ss	2	0	0	1	2	1
Hooper, 3b	3	0	0	1	1	2
Bigelow, 3b	1	1	1	0	1	0
Woods, 1b	4	0	1	12	0	0
Oliver, c	2	0	1	1	1	0
Clark, c	2	0	0	1	0	0
Johnston, p	1	0	0	0	0	0
Thompson, p	1	0	0	0	0	0
Total	33	2	5	24	11	3

BOSTON COLLEGE.	ab.	r.	h.	po.	a.	e.
Creedon, 2b	5	3	1	2	2	0
Spognardi, ss	4	2	1	1	4	0
Shea, ss	2	1	1	0	6	1
Weston, 1b	5	1	1	14	0	0
Temple, cf	4	2	2	0	0	0
Donovan, cf	1	0	0	1	0	0
O'Day, 3b	5	2	3	2	6	0
Ricci, 3b	0	0	0	1	0	0
Calbert, c	3	1	1	4	3	0
Smith, c	1	0	0	2	1	0
Gibson, lf	4	1	0	0	0	0
Regan, rf	3	2	2	0	0	0
aMurphy	1	0	1	0	0	0
McNulty, p	3	2	1	0	3	0
Duffy, rf	1	0	1	0	0	0
Dizon, p	0	0	0	0	0	0
Total	42	17	17	27	15	1

a Batted for Regan in seventh.

Springfield College....1 0 0 0 0 0 0 1—2
Boston College .....2 0 0 5 0 5 5 0 .—17

Two-base hits—O'Day, Regan, Shea, Creeden, Davidson. Three-base hit—O'Day. Home run—O'Day. Stolen bases—McNulty, Weston, Temple, Shea, Spognardi, Creeden. Sacrifice—Creeden. Double plays—Spognardi (unassisted); Graham Spognardi and Becker. Hits—Off McNulty 4 in 6 innings, Dizon 1 in 2, Johnston 11 in 5, Johnson 6 in 3, Thompson 0 in 1. Hit by pitcher—By McNulty (Williamson), Dizon (Becker). Struck out—By McNulty 3, Dizon 2, Johnston 1. Winning pitcher—McNulty. Losing pitcher—Johnston. Passed ball—Oliver. Umpires—Firestone and Gardell. Time of game—2:10.

YALE GOLF SCHEDULE OUT.

Double-Headers With Different Teams on Same Day an Innovation.

Special to The New York Times.

NEW HAVEN, Conn., April 26.—Yale will make an innovation in its golf matches this season by meeting one university in the morning and another in the afternoon in three cases and in playing the same university in both morning and afternoon contests in three more.

The schedule:

May 3, Brown; 4, Dartmouth (A. M.), Williams (P. M.); 9, Colgate; 10, Holy Cross (A. M.), M. I. T. (P. M.); 17, Princeton at Rye, A. M. and P. M.; 18, Pennsylvania at Rye (A. M.), Georgetown (P. M.); 22, Wesleyan; 30, Harvard at Providence, A. M. and P. M.

June 25, Intercollegiates, Deal, N. J., A. M. and P. M.

N. Y. U. NINE BLANKS COLGATE BY 3 TO 0

Clyde Pitches Violet to Season's First Shut-out—Holds Losers to Six Hits.

VICTORS BUNCH SAFETIES

Reach Cardner for Seven, Scoring in 3d, 6th and 7th—Dashner and Roberts Lead Batters.

Bill Clyde pitched N. Y. U. to its first shut-out victory of the season yesterday and its seventh triumph in nine games, the Violet blanking the Colgate University nine by 3 to 0 at Ohio Field. A crowd of about 1,000 saw the contest which was featured by splendid fielding. The victors bunched their seven hits effectively, scoring a run in each of the third, sixth and seventh innings. Colgate made six hits.

Captain Roland Cardner pitched brilliantly for Colgate in the early innings, but weakened. Clyde worked most effectively in the pinches. Dashner, Colgate shortstop, and Roberts of N. Y. U. shared the batting honors, Dashner getting two hits, one a triple, in three trips to the plate, and Roberts connecting safely twice in four times at bat.

N. Y. U. was held hitless until the third inning when it took the lead, which it held throughout. After Clyde walked, Mayell's single sent him to second. Kelson's grounder to the first baseman was fumbled, Clyde scoring and Mayell reaching third. Then, with two out, Cardner fanned Kastner.

An unassisted double play by Mayell, Violet second baseman, helped Clyde out of difficulties in the fourth. Cardner's wild pitch with the bases full enabled N. Y. U. to score in the sixth. In the seventh Norton singled and was chased home by Kelson's long drive to centre, which went for a triple. Colgate threatened in the eighth, when Dashner tripled over Ken Strong's head. Dashner's hit came with two out and Callan fanned, ending the inning.

New York University will face one of its most difficult tests of the season this afternoon when it meets Fordham on Ohio Field in the first of a two-game series.

The box score:

COLGATE.	ab.	r.	h.	po.	a.	e.
Dashner, ss	3	0	2	1	3	0
Callan, 3b	4	0	1	2	3	0
Hagr, 1b	4	0	2	15	0	1
Blakeslee, lf	3	0	0	0	0	0
Terry, rf	4	0	1	0	0	0
Barise, cf	4	0	0	2	0	0
Du Mont, c	3	0	0	4	2	0
Boncker, 2b	2	0	0	0	4	0
Cardner, p	3	0	0	0	1	0
Total	30	0	6	24	11	1

N. Y. U.	ab.	r.	h.	po.	a.	e.
Mayell, 2b	4	0	1	4	1	0
Kelson, 1b	4	0	1	7	0	0
Kastner, lf	3	1	0	1	0	0
Strong, cf	4	0	1	3	0	0
Sackett, rf	3	0	1	0	0	0
Roberts, 3b	4	0	2	1	2	0
Bergen, ss	4	0	0	2	2	0
Norton, c	4	1	1	7	1	0
Clyde, p	3	1	0	0	3	0
Total	33	3	7	27	9	0

Colgate.....0 0 0 0 0 0 0 0 0—0
N. Y. U.....0 0 1 0 0 1 1 0 .—3

Two-base hit—Strong. Three-base hits—Kelson, Dashner. Sacrifice—Blakeslee. Stolen base—Kelson. Left on bases—Colgate 6, N. Y. U. 8. Double play—Mayell (unassisted). Struck out—By Cardner 4, Clyde 8. Bases on balls—Off Cardner 2, Clyde 2. Wild pitch—Cardner. Umpires—Fitzsimmons and Meyers. Time of game—2:00.

SETS HIGH JUMP RECORD.

Marty's 6 Feet 4¼ Inches Breaks World's Scholastic Mark.

FRESNO, Cal., April 26 (AP).—Walter Marty of Fresno, competing in the West Coast relays this afternoon, broke the world's interscholastic record for the high jump by leaping 6 feet 4¼ inches. The former record was 6 feet 3 inches.

NO-HIT, NO-RUN GAME PITCHED BY ZAPPIA

Lebanon Valley Twirler Shuts Out Bucknell, 3 to 0—Linkfield Also Stars at Lewisburg.

Special to The New York Times.

LEWISBURG, Pa., April 26.—Zappia pitched a no-hit, no-run game for Lebanon Valley College, defeating the Bucknell College team, 3 to 0, here this afternoon. Halicki, on the mound for Bucknell, allowed three hits and struck out seven, while Zappia fanned five.

Linkfield, former Flushing High star, nipped an early Lebanon Valley rally by throwing out a base runner from right field after stopping a long smash.

The box score:

LEBANON VALLEY.	ab.	r.	h.	po.	a.	e.
Albright, cf	3	0	0	0	0	0
Petrick, rf	4	0	0	2	1	0
Wentz, ss	4	2	0	5	2	1
Bendigo, c	4	1	1	5	0	0
Zappia, p	4	0	1	0	3	0
Pfaffl, lf	4	0	0	2	0	0
Disney, 2b	4	0	0	3	2	0
Jacks, 3b	4	0	1	0	3	0
Dennis, 1b	4	0	0	9	0	1
Total	35	3	3	27	14	2

BUCKNELL.	ab.	r.	h.	po.	a.	e.
James, cf	4	0	0	1	0	0
Lobel, 3b	4	0	0	1	1	2
Brnh'gh, 3b	1	0	0	0	2	0
C.Jones, ss	2	0	0	1	1	0
Halicki, p	3	0	0	0	3	0
Kozik, lf	3	0	0	1	0	0
T.Jones, 1b	3	0	0	11	0	1
Linkfield, rf	3	0	0	2	2	0
Slate, c	3	0	0	7	0	0
Total	33	0	0	27	10	3

Double plays—Linfield and T. Jones; Disney, Wentz and Dennis. Bases on balls—Off Zappia 3, Halicki 1. Struck out—By Zappia 5, Halicki 7. Umpire—Mackert. Time of game—2:05.

Manhattan Nine Plays Today.

After postponing three home games, the Manhattan College baseball team will play its first contest on the local field when it meets the Catholic University nine at the Catholic Protectory this afternoon at 1 o'clock. George Florenza will start on the mound with either John Davies or Carl Brady catching.

CATHOLIC U. VICTOR, 5-4.

Avenges Defeat by Drexel Nine During Latter's Southern Trip.

Special to The New York Times.

PHILADELPHIA, April 26.—The Catholic University nine avenged its defeat by Drexel during the latter's Southern trip here today, winning by 5 to 4.

The box score:

CATHOLIC U.	ab.	r.	h.	po.	a.	e.
Walsh, 2b	5	1	2	2	4	0
Murphy, rf	5	1	1	1	0	0
Mansfield, 2b	4	0	1	2	0	1
Gioffre, ss	3	1	0	1	2	2
Rayhawk, lf	4	0	1	0	0	0
Mudd, 1b	4	0	0	9	0	0
Flannagan, c	3	1	1	6	1	0
Sweeney, cf	2	0	0	2	0	1
Hurley, p	3	0	1	0	1	1
aRiley	0	1	0	0	0	0
Total	33	5	7	27	8	5

DREXEL.	ab.	r.	h.	po.	a.	e.
Hughes, ss	3	1	1	2	1	1
Robinson, cf	3	1	0	2	1	0
Snyder, 2b	2	0	1	3	2	0
Calhoun, rf	2	1	1	2	0	0
Davidson, lf	3	0	1	2	0	0
L'berman, 1b	4	0	1	7	1	0
Eshelman, 3b	3	0	0	4	0	0
Desimone, 3b	0	0	0	0	0	0
Redmon, c	4	1	2	5	1	0
Marnie, p	2	0	0	0	2	1
cHospader	0	0	0	0	0	0
dJohnson	1	0	0	0	0	0
Total	37	4	7	27	8	2

a Ran for Huriey in fifth.
b Batted for Eshelman in eighth.
c Batted for Marnie in ninth.

Catholic U. .....0 0 1 1 1 0 2 0 0—5
Drexel .....2 0 0 0 1 1 0 0 0—4

Two-base hits—Redmon, Mansfield. Three-base hit—Hurley. Struck out—By Marnie 6, Hurley 5. Bases on balls—Off Marnie 4, Hurley 2. Double play—Walsh and Mudd. Stolen bases—Hughes 2, Snyder, Sweeney. Sacrifices—Calhoun, Sweeney, Marnie, Robinson. Passed balls—Hurley 2. Umpires—Cooper and Burton. Time of game—2:25.

MARYLAND NINE WINS, 6-5.

Defeats Washington and Lee, Scoring Four Runs in Second.

Special to The New York Times.

COLLEGE PARK, Md., April 26.—The Maryland University nine defeated Washington and Lee here today, 6 to 5. The visitors scored a run in the first inning. Maryland got four in the second, a double by Radice and a triple by Higgins aiding in the rally.

The box score:

W. AND L.	ab.	r.	h.	po.	a.	e.
Jacobs, ss	4	0	1	0	2	3
Thilhman, 3b	5	0	1	0	4	1
Slanker, cf	4	1	2	2	0	0
Richardson, rf	4	1	1	1	0	0
Wright, 1b	4	0	1	12	1	0
White, p	3	0	0	2	0	2
Lowden, lf	3	1	0	1	0	0
Faulkner, lf	1	0	0	0	0	0
Taliferro, c	4	0	1	8	1	1
Smith, 2b	4	0	1	2	2	0
Total	36	3	10	24	11	7

MARYLAND.	ab.	r.	h.	po.	a.	e.
McGann, c	3	0	1	8	0	0
Kay, lf	5	0	0	0	0	0
Radice, 2b	4	1	2	2	3	0
Higgins, rf	3	1	1	1	0	0
Tansill, rf	0	0	0	0	0	0
Gaylor, 2b	3	1	1	2	1	0
Hetzel, 1b	4	0	1	8	1	1
Kessler, cf	4	1	2	2	0	0
Derr, ss	4	1	2	2	2	0
Hess, p	3	0	0	0	0	0
Milburn, p	3	1	0	1	1	0
Total	35	6	10	27	9	1

W. & L. .....1 0 0 1 1 0 2 0 0—5
Maryland .....0 4 0 0 1 1 0 0 .—6

Errors—Gaylor, Heisel, Derr 2, Jacobs. Two-base hits—Radice, Gaylor, Derr, Slanker. Three-base hit—Higgins. Stolen bases—McGann, Kessler, Derr, Jacob. Struck out—By Milburn 7, White 5.

The Customer Must Be Fitted

Whether you buy your clothes from D'Andrea Brothers made to measure or ready to wear, you get precisely the same skilled custom tailoring and fitting.

If you are fortunate enough to conform to standard sizes, we gladly save you the money.

If you ought to have your clothes made to measure, we tell you so frankly. In either event, our advice is impartial and our chief interest is your own satisfaction.

Ready to Wear and Made to Measure

D'Andrea Brothers Inc.

MEN'S TAILORS

587 Fifth Avenue—between 47th and 48th Sts.

TELEPHONE—MURRAY HILL 9100

...in the air it's NERVE!

...in a cigarette it's TASTE!

MILD and yet THEY SATISFY

TASTE *above everything*

It is true, literally, that in making Chesterfields we put "taste above everything."

Tobaccos must be right, their ageing thorough, their blending and "cross-blending" complete and accurate—all for better taste. And evidently smokers are putting taste above everything, too—for they certainly do stick to Chesterfields.

Chesterfield

FINE TURKISH and DOMESTIC tobaccos, not only BLENDED but CROSS-BLENDED

© 1929, LIGGETT & MYERS TOBACCO CO.

Dorfman Loses Decision to Canzoneri in Ten-Round Bout Before 8,000 in Garden

CANZONERI DEFEATS DORFMAN IN GARDEN

8,000 See Former Featherweight Champion Batter East Side Rival in All 10 Rounds.

LOSER FLOORED IN FIRST

Silvers Gains Decision Over La Grey in Semi-Final—Mastro Stops Roth in the Eighth.

By JAMES P. DAWSON.

A stronger, tougher, more savage Tony Canzoneri last night crushed the junior lightweight championship aspirations of Sammy Dorfman, little east side ring favorite at Madison Square Garden, before a crowd of about 8,000 fans. The paid attendance was $28,652.

In every one of the ten rounds Canzoneri hammered and pounded his rival freely, carrying off the unanimous decision of Judges George Lecron and Tommy Shortell and Referee Mike Hylas.

Dorfman gained some consolation in the generous cheer he received at the conclusion of the battle for a really game showing under a staggering handicap. The former world's featherweight champion, at his fighting best as a junior lightweight, floored Dorfman twice in the first round, turned the east sider around in the second session and sent him to his glove-tips in the third session.

Dorfman Severely Punished.

Dorfman encountered a withering criss-cross fire of rights and lefts to the body and head in the first four rounds. In Canzoneri's first offensive Dorfman went down under a sharp right to the jaw and was on the floor for eight seconds, although he stood erect at nine.

Battered pitilessly in a mad charge by Canzoneri, Dorfman showed his mettle by standing up under the barrage and gradually recuperating from the knockdown blow. Near the end of the first round Dorfman crashed over a right to Tony's jaw, but Canzoneri came back with a right uppercut as Sammy rushed in and Dorfman collapsed again. He was on the floor at the count of six, when the bell rang to end the round.

Canzoneri sought to press his advantage in the second round and pounded Dorfman savagely. With one right-hander to the jaw Canzoneri spun his foe halfway round, but Dorfman danced away when danger threatened or held in the clinches. In the third Dorfman boxed cleverly at times, but the terrific punches of Canzoneri to the body were reflected in the feeble punches of Dorfman. An exchange of rights to the jaw in the last half minute of the round sent Dorfman to his glove-tips, only to bound up immediately and run into a flurry of rights and lefts.

Dorfman Fights Back.

Dorfman, undaunted, fought back desperately in the fourth, fifth and sixth rounds, but it appeared to be in a hopeless cause. At times Dorfman reached the body with left hooks or drove to the head, but the blows were light. Erratic in his fire, Dorfman was warned for fouling accidentally with a left hook for to the body in the fourth.

Again in the seventh Dorfman, hammered pitilessly by his foe, became erratic in his fire and drew another caution for a misdirected left hook for the body, a blow which hurt Canzoneri noticeably. Dorfman absorbed a terrific battering in the eighth round, but managed to hold his feet.

Dorfman bravely stood up under the pounding of his rival in the ninth, closing with a spectacular rally near the bell in which he rushed pell-mell into his rival's corner and threw Canzoneri off balance and almost through the ropes with the momentum of his charge more than any punch. Through the tenth round Canzoneri contented himself with outboxing Sammy. Canzoneri weighed 130 pounds and Dorfman, 129¼ pounds.

Silvers Defeats La Grey.

Pal Silvers, Brownsville middleweight, won the decision over Joey La Grey of the west side in the ten-round semi-final, during which the crowd repeatedly manifested its dissatisfaction. The principals made many menacing gestures, but the execution was not proportionate. Whatever firing occurred was for the most part erratic. Silvers deserved the decision. He weighed 153½ pounds, against La Grey's 150¾ pounds.

Terry Roth, east side youngster, was knocked out by Earl Mastro, Chicagoan, in the eighth round of the first scheduled ten-round battle, when Referee Arthur Donovan halted hostilities to save Roth from further punishment. A severe laceration to Roth's lower lip bled profusely and the bout was stopped after 2 minutes 18 seconds of the eighth round, giving Mastro credit for a knockout.

In the scheduled six-round preliminary Joey Leone, local lightweight, knocked out Willie (Honey Boy) Snipes of Macon, Ga., in the third round. Sammy Gelber, east side featherweight, won the decision over Sammy Ferfitta of Harlem in the opener of four rounds.

ROSENBLOOM GETS VERDICT

Makes Strong Finish and Defeats Charley Belanger in Chicago.

CHICAGO, April 26 (AP).—Maxie Rosenbloom, New York light heavyweight, made a strong finish to win a ten-round decision over Charley Belanger of Canada here tonight.

Rosenbloom weighed 169 pounds, Belanger 176¾. The attendance was 10,000 and the receipts $25,000.

Haakon Hanson, Chicago middleweight, defeated Vincent Forgione, Philadelphia, in ten rounds. Tommy Freeman, Cleveland, and Andy Di Vodi, New York welter, boxed a ten-round draw.

Dick (Honeyboy) Finnegan, Boston, defeated Eddie Anderson, Chicago lightweight, in ten rounds.

BOXING BOUTS TONIGHT.

Olympia A. C.—Bob Olin vs. Jimmy Finklea, Jimmy Rappaport vs. Frankie Marchese, Jack Palici vs. Harry Lubinger, Johnny Gallo vs. Buster Moore, Johnny Pilo vs. Joe Gorman. Five six-round bouts.

212th Anti-Aircraft Armory—Sammy Chernoff vs. Harry Sankey, Sid Reisler vs. Timmy Squina, Johnny Vasta vs. Pat Mooney. Three eight-round bouts.

New Ridgewood Grove S. C., Brooklyn—Georgie Levine vs. Nick Palmer, Willie Hines vs. Harry Ferry, Tommy Lorenzo vs. Frankie Albino, Mike Sarko vs. Mickey Rollinson. Four six-round bouts.

Fourteenth Regiment Armory, Brooklyn—Lew Massey vs. Joe Curry, ten rounds; Joe Rocco vs. Frankie Mazino, Emil Guisto vs.

120,000 to See Soccer Final At Wembley in England Today

LONDON, April 26 (Canadian Press).—The great annual trek of soccer football fans from all parts of England to Wembley Stadium for the final of the English Football Association Cup tomorrow began tonight.

Dozens of special trains will haul the crowds from the north of England. Lancashire, whose Bolton Wanderers are one of the finalists, will be represented by many thousands, while Portsmouth, the other finalist, will have a large quota of supporters.

A record paid attendance was expected for the match, as in addition to the regular 92,000 seats in the stadium, 20,000 extra ones have been squeezed into the arena.

The Wanderers were slight favorites.

SCHMELING STATUS ON BOUT CONFIRMED

Boxer Cables He Will Stay in Europe Unless Bulow Accepts His $25,000 Offer.

Receipt of confirmation of Max Schmeling's apparently unalterable attitude of antagonism to his repudiated manager, Arthur Bulow, together with supplementary evidence of the suspension of Bulow by the German Boxing Federation, was announced yesterday by Secretary Bert Stand of the State Athletic Commission, without, however, evoking any comment or action by the board.

Secretary Stand made public two cablegrams, one from Schmeling and the other from the German Boxing Federation, which some time ago declared Bulow indefinitely suspended in his homeland. With the messages was a letter from the federation.

Schmeling's cablegram read:

"I wish to inform you regarding Arthur Bulow. As regarding my contract with him, I am willing to pay $25,000 and without any agreement with Bulow I will remain in Europe and box here. Begging your reply, I remain, Max Schmeling."

The cablegram of the federation was as follows:

"A resolution passed at a meeting held by the German Boxing Federation on April 8 relative to Arthur Bulow. Until further notice said Arthur Bulow is suspended and any action taken by Arthur Bulow in regard to contracts made by him for Max Schmeling is not binding. We notified you in communication dated April 9 and forwarded to you."

In the communication to which this message referred it was stated:

"We hereby beg to inform you that at a meeting held by the German Boxing Federation in Berlin a unanimous resolution was adopted suspending our former representative and manager, Arthur Bulow. We therefore hereby give you advance notice of our action."

The commission approved June 7 as the date for a benefit ring carnival at the Queensboro Stadium in Long Island City for the National Sports Alliance Relief Fund, of which Commissioner William Muldoon is chairman and Police Commissioner Grover A. Whalen is treasurer.

GARAFOLA IS WINNER; OUTPOINTS CICCARELLI

Floored by Low Blow in First Round He Continues to Win—Wallace Defeats White.

Willie (Cannonball) Garafola, veteran welterweight of the Fourteenth Infantry, scored a decisive ten-round victory over Johnny Ciccarelli, also of the Fourteenth Infantry, at the 106th Infantry Armory in Brooklyn last night before a crowd of 7,000.

Garafola was floored by a low hook in the first round, but continued after resting several minutes. Garafola weighed 147½ pounds, Ciccarelli 143½.

In the ten-round semi-final Harry Wallace of the Twenty-seventh Division Train, 143½, gained the decision over Sammy White of the 369th Infantry, 141. Wallace substituted for Larry Maranucci.

Jackie Aldare, 106th Infantry, 187, knocked out Roy McMahon of the regular army, 187½, after one minute in the second round.

Jimmy Palumbo, 106th Infantry, 121½, won by a knockout over Ray Kessler, 156th Infantry of Troy, N. Y., 119½, after 2:50 of the third round when Referee Jack Appell halted the bout.

In the 6-round opener, Frankie Schneil, 151½, and Carl Schleiper, 187, fought a first draw.

BILLY BARTON TO RUN AT SANDOWN TODAY

Other U. S. Owned Horses to Compete in Grand International Chase in England.

WROUGHTON, England, April 26 (AP).—Billy Barton, owned by Howard Bruce of Baltimore, is being sent to Sandown Park tomorrow to compete in the Grand International handicap steeplechase for £500 (about $2,500) over a course of three miles and five furlongs.

Several other horses owned by Americans that competed in the classic Grand National, in which Billy failed to finish, are entered, including H. Gordon Selfridge's Ruddyman, J. H. Whitney's Maguelonne, Stephen Sanford's Mount Etna and Victor Emanuel's Rhyticere.

This wind-up of racing under national hunt rules will give Billy his last opportunity to gain honors before the next steeplechasing season. He will be ridden by Dudley Williams and is to carry 157 pounds. Top weight of 175 has been allotted to Koko.

The American horse is in good condition and his stable connections have great hope that he will win. It is believed that Billy Barton will remain in England this year instead of making the journey home.

Sports of the Times

By JOHN KIERAN.

THE Glendons used to pull together in rowing, but recently they have been pulling apart. The Columbia-Navy debate on the Harlem today will be in the nature of a family quarrel, with the elder Glendon rooting for his Navy lads and the younger Glendon urging his seagoing Lions on to victory.

Sometimes they are referred to as Glendon "Senior" and Glendon "Junior," but rowing men don't go in for that. To the men along the waterfront the Navy coach is Dick Glendon and the Columbia coach is Rich Glendon. "That Rich is just short for Richard," explained the canny Columbia coach and expert cranberry cultivator of Cape Cod, "and is not a reference to my bank account. Rich in name only."

Well, perhaps he's rich in rowing lore, too. It's a family trait. A younger brother, Hubert, is assistant coach on the Columbia rowing staff. The Cape Cod people take naturally to the water.

It is something of a mild and pleasant surprise to find college crews rowing on the Harlem again. The disquieting thought occurs that it may be an obstacle race. There's nothing on the Harlem to harm a thin-skinned cedar shell except acres of floating debris, drifting scows, puffing tugboats and other varieties of river traffic. The coxswain who pinked a berry crate at Poughkeepsie would have no trouble spearing a sand scow or even a bridge footing down the swirling Harlem.

Right from the River.

Latest reports from various lakes and riverfronts indicate that Yale and California will have fine crews again this year. The Golden Bears recently gave the Washington Huskies a neat trimming on the Coast, and scouts who have been watching the Leader crew say that the Yale shell is slipping along the water at a lively rate.

M. I. T. gave the Navy a shock, and it is evident that the older Glendon will be busy through the early season picking a crew to make a real fight of it at Poughkeepsie. The younger Glendon also has something of a task with his Columbia eight. The veteran combination of last year—a real fine crew—has been badly broken up by graduation, retirements and accidents. But Rich has hopes, and so have the Columbia rooters.

Ed Wray thinks that Cornell has a chance to regain some of its lost rowing prestige this Spring. Now that the Callow system has had time to take hold at Pennsylvania, the Red and Blue crews will be watched carefully. Chuck Logg isn't saying much at Princeton, but he has his varsity fairly well set, and he isn't complaining. It looks like a good year on the water.

Old Battles.

The veteran athletes who gathered at the Pilkington homestead to pay their last respects to their departed friend, Big Jim, fought over all the old battles from the Civil War down to the last Olympic games. George Johnston, once amateur featherweight champion and bow oar in a national championship four, was recalling John L. Sullivan, Clarence Whistler, Pop Courtney and other famous heroes of the past.

"Don't you remember the time that the Prince of Wales invited John L. to call and John L. brought a friend with him, which was against the rules? Then the flunkey at the door said his friend couldn't come in, and John says, 'If my friend can't come in with me, good-bye. Yours truly, John L. Sullivan.' He was pushing his friend back into their cab when somebody came out of the club and brought them both in. 'Yours truly, John L. Sullivan'; that was the way he used to end all his speeches, long or short."

"And remember the night," continued Johnston, "that Wallace Ross kidded Courtney so much that Jim ran away? I always thought Courtney was the greatest sculler in the world. He was a wonderful rigger, too, and a wonderful coach."

Here Rockwell Kent interrupted to assert that Ned Hanlan, the Pride of Toronto, was the greatest sculler ever to sit in a boat. Then there was talk of the time that George Lee went over to England to row for the Diamond Sculls and, leading all the way, stopped dead about 150 yards short of the finish for no good reason at all. Erastus Rogers, "that Saratoga feller," was voted a huge eater among the professional oarsmen, but the table championship was voted to John Teemer, who hailed from the Pittsburgh steel works.

Echoes from the Past.

"Sullivan, as he was the day he got back here from New Orleans, could have licked Dempsey, Tunney and Firpo in one ring, and you can't tell me—"

"I know who sawed Courtney's boat in two. Ah, what a trick—"

"I rowed bow, and I only weighed 119 pounds, and big Jack Nagle used to look over his shoulder and yell up at me, 'What are you doing up there, you wasp—taking a free ride or just looking at the world backward?' Isn't that right, Jack?"

"I should have reached out and thrown you overboard to lighten the shell."

"Old Man Ruddock was the greatest boatbuilder. He built boats the way Stradivarius built violins. He was so good that nobody could work for him. No man satisfied him."

The Deadly Feud.

"And don't you remember his grudge against Hanlan? If he didn't like you, he wouldn't build a boat for you no matter how much you offered, and he would never build a boat for Hanlan."

"He nearly did, though. He got an order for two boats to be shipped to Australia. Singles, they were. He spent months on them, weathering the frames and getting the skins on right. They were on their way down to the steamer when the old man got suspicious. Though somebody else had ordered them, he suddenly realized that they must be for Hanlan, who was going to Australia to row Beach or Searles or somebody else, I forget which. And, by George! He had the truck turn right around and bring the shells back to his shop. Hanlan never got 'em."

"Do you know what happened to that great wrestler—what was his name?"

"Clarence Whistler. Sure; he went off to Australia and bet somebody that he could drink a dozen bottles of champagne without stopping, and he tried it—and that was the end of him."

And thus it went, echoes from old days, voices in the night.

TWO RELAY TITLES RETAINED BY N.Y.U.

By ARTHUR J. DALEY.

Continued from Page 11.

eating gallop that he caught Leo Sternbach flatfooted.

Ashkenas almost bumped into his teammate, who fumbled for the stick and then was off to pass it on to Captain Mike Andursky. New Utrecht won the heat by twelve yards, but the hesitancy at the midway mark spelled disaster for the Green and White.

N. Y. U. Tries for Title.

N. Y. U. made its first bid for victory in the very next event, the 440-yard college championship, but finished third to Ohio State in the heat and was unplaced entirely in the final check-up. George Simpson, the sprint phenomenon, who was credited with an 0:09.8 century a week ago, led the red-shirted Westerners over the line in 0:42 1-5, figures which gave them the title, which was decided on a time basis.

The Middle Atlantic mile relay victory by N. Y. U. was expected and, although Veit and Edwards did not extend themselves, the team was clocked in 3:24 3-5, only two-fifths of a second behind the carnival record. This same pair came back as strong as ever a little more than an hour later to help annex the sprint medley.

Veit ran a splendidly judged race in the quarter-mile leg to give the Violet a two-yard lead for the two successive furlong legs. Sol Furth and Bernie Robbins were unequal to the task of retaining this territory, and Edwards started off on the final half-mile leg eight yards behind the closely bunched leaders and in fifth place.

Phil kept to his smart pace and was still in fifth position after one circuit. Then he started to go. He wheeled around the field at the southwest corner of the stadium and went past the surprised leaders so fast that he left them all behind him.

Gist darted off at a sprinter's pace and at the turn into the straightaway was running neck and neck with the Violet ace. Stride for stride they thundered into the stretch. Shoulder to shoulder they battled down the cinders until Edwards lunged at the tape to make secure the Violet victory.

The summaries:

DECATHLON.

Contestants—Robert L. Todd, Indiana University; George Wilczewski, Boston College; Alden Holsinger, Juniata College; Everett M. Utterback, University of Pittsburgh; Bernard E. Berlinger, University of Pennsylvania; Clarion Cosh, Georgetown University; C. H. Cramer, Gettysburg; Walter E. Gunby, Dickinson College; Thomas Churchill, University of Oklahoma.

100-Meter Dash—Utterback, 0:11 4-10 (900.00 points); Berlinger and Cosh, 0:11 6-10 (762); Todd and Churchill, 0:11 7-10 (738.20); Wilczewski, 0:11 8-10 (714.40); Cramer and Gunby, 0:11 9-10 (690.60); Holsinger, 0:12 2-10 (619.20).

Running Broad Jump—Utterback, 23 feet 1¾ inches (860.806 points); Todd, 21 feet 7¾ inches (742.73); Berlinger, 21 feet 2¾ inches (728.86); Churchill, 21 feet 2¾ inches (750.50); Cosh, 20 feet 2¾ inches (648.84); Gunby, 19 feet 10 inches (618.94); Holsinger, 19 feet 2¾ inches (576.412); Wilczewski, 19 feet ¾ inch (530); Cramer, 18 feet 4¾ inches (512.334).

16-Pound Shot Put—Berlinger, 41 feet 6 inches (824 points); Todd, 41 feet 3 inches (72 points); Wilczewski, 39 feet 11 inches (685.2); Churchill, 39 feet 9 inches (679); Cramer, 38 feet 6 inches (650); Cosh, 37 feet 11½ inches (624); Holsinger, 37 feet 4 inches (604.5); Utterback, 36 feet 2 inches (580.5); Gunby, 34 feet (504.2).

Running High Jump—Berlinger, 5 feet ¼ inch (823.6 points); Utterback, 5 feet ¼ inches (682.2 points); Churchill, Gunby and Holsinger, 5 feet 0 inches (540.32); Cosh, 4 feet 4 inches (541.2); Todd, 5 feet 1½ inches (408.2); Wilczewski, 4 feet (400.8); Cramer, 4 feet 10 inches (396.2).

400-Meter Run—Utterback, 0:51 8-10 (564.56 points); Cosh, 0:52 2-10 (490.60); Gunby, 0:52 8-10 (845.84); Churchill, 0:53 8-10 (480.44); Berlinger, 0:54 4-10 (768.88); Wilczewski, 0:55 1-10 (745.6); Todd, 0:55 6-10 (721.76); Cramer, 0:56 5-10 (672.88); Holsinger, 0:57 8-10 (630.24).

110-Meter Hurdles—Todd, 0:16 6-10 (848 points); Churchill, 0:16 7-10 (838.36); Wilczewski, 0:16 8-10 (829); Berlinger, 0:16 9-10 (819.36); Holsinger, 0:17 2-10 (791); Utterback, 0:17 4-10 (772); Gunby, 0:18 1-10 (703.56); Cramer, 0:18 4-10 (677); Cosh, 0:19 (650).

Discus Throw—Churchill, 125 feet 2 inches (732.32 points); Berlinger, 120 feet 10 inches (682.22); Wilczewski, 116 feet 11 inches (638.36); Cramer, 110 feet 4 inches (562.05); Todd, 109 feet 10 inches (554.45); Holsinger, 108 feet 10 inches (542.10); Gunby, 103 feet 8 inches (482.51); Cosh, 92 feet 4 inches (331.54); Utterback, 89 feet 5 inches (312.39).

Pole Vault—Berlinger and Todd, 12 feet (838.343 points); Churchill, 11 feet 6 inches (727.543); Cosh, 10 feet 6 inches (676.71); Utterback, 10 feet 6 inches (709); Holsinger, 10 feet (312.829); Wilczewski and Gunby, 9 feet 6 inches (432.82).; Cramer dropped out.

Javelin Throw—Berlinger, 170 feet 10 inches (736.815 points); Gunby, 156 feet 8 inches (655.45); Churchill, 156 feet (629.705); Todd, 145 feet 2 inches (590.2); Cosh and Wilczewski, 140 feet 3 inches (567.5); Cramer, 131 feet 2 inches (522.875); Utterback, 102 feet 6 inches (352.875); Holsinger, no throw.

1,500-Meter Run—Cosh, 4:38 4-10 (746.20 points); Churchill, 4:43 2-5 (719.20); Wilczewski, 4:45 2-5 (708.4); Utterback, 4:49 (686.80); Holsinger, 5:11 (554.80); Todd, 5:22 2-5 (486.40); Berlinger, 5:35 1-5 (280.60).

Total Point Score.

Berlinger, 7,298.978; Churchill, 7,166.928; Todd, 6,602.603; Cosh, 6,364.901; Utterback, 6,302.211; Wilczewski, 6,200.419; Gunby, 6,020.173; Holsinger, 5,384.661; Cramer, 4,446.359.

RELAY EVENTS.

440-Yard Relay (Interscholastic Championship)—Won by Mercersburg Academy (Ghorin, Sertas, Moore and Carr); Stevens, 0:43 3-5; New Utrecht High School (Krosney, Ashkenas, Sternbach and Andursky), second; time—0:43 4-5; Hill School, third; time—0:43 7-10; Peddie School, fourth; time—0:44 2-5.

440-Yard Relay (College Championship)—Won by Ohio State (Krim, Strother, Rockavan and Simpson); time—0:42 1-5; Pennsylvania (Backer, Sacks, Kastler and Clark), second; time—0:43 3-5; Syracuse, third; time—0:42 7-10; Georgetown, fourth; time—0:42 4-5.

One-Mile Relay (Middle Atlantic States Collegiate A. A. Championship)—Won by New York University (Dave Myers, Tom Cockrell, Fred Veit and Phil Edwards); Lehigh, second; Union College, third; Time—3:24 3-5.

Distance Medley Relay (College Championship) (440 Yards, 880 Yards, ¾ Mile, and 1 Mile)—Won by Pennsylvania (Norman Sazer, Whitman Pearson, Roland Ritchie and Jesse Montgomery); Harvard (Francis Cummings, G. W. Smith, David Cobb and James Reid), second; New York University (C. C. Barkin, Joe Mendeloff, William Phillips and Joe Hickey), third; Columbia (Paul Churchill and Hagen), fourth. Time—10:26 3-5.

Sprint Medley Relay (College Championship) (440, 220, 220, 880 Yards)—Won by New York University (Fred Veit, Bernard Robbins, Sol Furth and Phil Edwards); University of Chicago (C. E. Schultz, H. Haydon, N. Root and Virgil Gist), second; Washington and Lee (Sandifer, Grant, Williams and Mackay), third. Time—3:28 3-5.

Intercholastic Medley Relay Championship (¾ Mile), (880, 440 and 220 Yards, 1 Mile)—Won by Lakewood (Ohio) High School (R. Smith, Kammerman and R. Women); Mercersburg Academy, second; Allentown Prep, third. Time—7:49 3-5. (New carnival record; old record, 7:52 4-5, made by Peddie Prep in 1927.)

INDIVIDUAL EVENTS.

400-Meter Hurdles—Won by Erik Kjellstrom, Georgetown; Clark N. Pyper, Army, second; and William Vestal, Army, third; Carl Heiberg, New York University, fourth. Time—0:56.

120-Yard High Hurdles—Won by Harry Hoppen, University of Virginia; G. W. McCoy, Pennsylvania, second; R. Rockaway, Ohio State, third; Kent Crooks, Ohio State, fourth. Time—0:15 2-10.

Special Two-Mile Run—Won by Paavo Nurmi, Finland; T. O. Orr, Meadowbrook Club, second; H. St. Clair Davidson, Millersberg, third. Time—8:13 2-3. (New American Outdoor record; old record, 9:21 4-5, made by T. S. Berna in 1917.)

3,000-Meter Steeplechase—Won by Wilbur C. Getz, Alfred; Thomas Maguire, Boston College, second; John Porter, Manhattan College, third. Time—10:13 1-5.

Running Hop, Step and Jump—Won by C. E. Green, Army; 47 feet 2¾ inches; Sol Furth, New York University, 46 feet 2¼ inches, second; Irving Bernstein, Long Island University, 45 feet 1 inch, third.

Higher and Wider Wickets Adopted for County Cricket

LONDON, April 26 (Canadian Press).—Recommendations by a subcommittee, calling for higher and wider wickets to quicken the game were accepted by the English county cricket committee today. Changes relating to the leg-before-wicket rule were also adopted. The alterations will apply at present to county cricket only.

LIFESAVING TITLE WON BY NEW YORK CHAPTER

Swimmers Capture 40 Points Against Boston's 30 in Red Cross Intercity Events.

The New York Chapter of the American Red Cross Life-saving Service brilliantly earned team laurels at the annual intercity life-saving championships, decided before a capacity crowd in the 75-foot pool of City College last night.

The home contingent, which included several amateur swimming champions, ran up a total of 40 points, while Boston was second with 30 points.

Red Cross records were shattered in three events. George Kojac of the Boys' Club, competing for New York, chipped his own senior standard for the 50-yard free-style carry from 0:38 4-5 to 0:38. Parnell Callahan of New York and Fred Lee of Boston lowered junior marks, the former dropping the figures for the 50-yard free style carry from 0:40 3-5 to 0:39 2-5, and the latter those for the 50-yard cross-chest carry from 0:42 to 0:38 3-5.

Two events featured for women were captured by Miss Dorothy Meyers of the local Women's Swimming Association and Miss Irene Creshan of the Metropolitan S. C. of Boston. Miss Meyers won the 50-yard cross-chest carry in 0:40, and Miss Creshan the 50-yard free-style carry in 0:46 3-5.

George Fiesler of the New York A. C. successfully defended his title in diving for weights, gaining victory in 6:32. Chester Kneller of George Washington High School took the 50-yard head carry for New York in 0:40 2-5, and Paul Frissell of the Boys' Club scored for this city in the 75-yard tired swimmer carry in 1:01.

In a lively water polo match under collegiate rules the Janus A. C. team, made up of present and former C. C. N. Y. players, defeated the sextet of the Red Cross Aquatic School, 25 to 6.

RICHARDS-MILLER GAIN IN SQUASH RACQUETS

Beat Debevoise-Pease in 5-Game Lockett Semi-Final—Pease Hurts Knee at Start.

Trailing at 9—14 in the opening game, Junius Richards and Dan Miller of the Rockaway Hunting Club rallied to defeat George Debevoise and Perry R. Pease of the Harvard Club in the semi-final round of the invitation squash racquets doubles tournament for the Arthur H. Lockett trophy last night at the University Club. The score was 17—18, 12—15, 15—10, 16—18, 15—8. Richards and Miller will meet E. M. Jonkisaa and J. H. Burton in the final Monday at 5:45.

While Richards and Miller played fine squash, nevertheless, in credit to the losers, it must be said that it was not until Pease fell and injured his knee in the opening game that the tide turned. The Harvard Club pair were leading at 14—9 when the accident occurred, and when play was resumed half an hour later Richards and Miller took command and pulled out the game.

In spite of their handicap, Pease and Debevoise made a stiff fight for the honors, winning the second game and carrying the play to a fifth chapter before yielding.

Miller's defensive play was particularly good while Richards was always in the thick of the fight. Debevoise played probably the best squash of any man on the court, excelling in corner shots. After winning the fourth game to tie the score Pease and Debevoise slumped in the deciding chapter.

ST. ANN'S ACADEMY TRIUMPHS BY 11-10

Beats De La Salle Institute, Remaining in Tie for Lead in Catholic League.

MANHATTAN PREP VICTOR

Scores 3d Success in Row, Topping All Hallows, 8-3—Barnard and Haaren Other Winners.

St. Ann's Academy defeated De La Salle Institute, 11 to 10, at Van Cortlandt Park yesterday afternoon in a Catholic league game. St. Ann's, by its victory, maintained its tie for first place with Manhattan Prep.

The box score:

DE LA SALLE.	ab.	r.	h.	po.	a.	e.	ST. ANN'S.	ab.	r.	h.	po.	a.	e.
Hayes, cf.	3	1	1	2	0	0	Triolo, 2b.	1	1	1	1	6	1
Nugent, ss.	3	1	1	1	4	1	Moore, c.	1	1	1	7	3	1
Murray, rf.	3	0	1	2	0	0	Sheville, 1b.	3	2	1	4	0	0
Mullins, c.	2	1	0	0	1	0	Salamo'e, rf.	0	1	0	1	0	0
McCue, rf.	3	0	2	0	0	0	Percodani, 2b.	2	1	1	2	1	1
Cormacy, 1b.	1	0	0	9	0	0	Zeiss, cf.	2	1	1	1	0	0
Geczin, 2b.	1	0	2	0	0	0	O'C'l, p.lf.	1	0	0	0	0	0
Demsey, lf.	3	0	0	3	0	0	Rizzoni, ct.	3	0	0	1	0	0
Hender'n, 2b.	3	2	1	0	0	1	McCaffery, rf.	0	0	0	0	0	0
							Barberini, p.	2	1	1	0	0	0
Total	23	10	6	21	5	2	Gerrizan, ss.	3	2	1	1	2	0
							Total	29	11	11	27	12	3

St. Ann's Academy	1	1	1	2	1	2	0	1	2	0	0	0	11
De La Salle Inst.	2	0	1	0	2	3	0	0	2	0	0	0	10

Two-base hits—Nugent, Russo, Triolo, Salamone. Home run—Shovlin. Sacrifices—Percodani, O'Connell (2). Stolen bases—Triolo 4, Russo 4, Shevlin 3, Salamone, Percodani, Struck out—By Murray 1, Barberini 3, O'Connell 3, Salamone 2. Bases on balls—Off Barberini 9, O'Connell 1, Salamone 1. Hit by pitcher—By Salamone (Hayes), Murray). Passed ball—Mullins. Hits—Off Barberini 2 in 5 innings, O'Connell 5 in 1 1-3, Kucent 4 in 2, Murray 4 in 4. Umpire—Bennett, N. Y. U.

Manhattan Prep Victor, 8 to 3.

The Manhattan Prep nine scored its third successive victory of the season yesterday afternoon at Van Cortlandt Park, defeating All Hallows, 8 to 3.

The box score:

ALL HALLOWS.	ab.	r.	h.	po.	a.	e.	MANHATTAN PREP.	ab.	r.	h.	po.	a.	e.
Powers, 1b.	4	0	0	12	0	0	Bilog, 2b.	3	1	1	1	0	0
Burns, 2b.	3	1	0	1	4	1	Reilly, ss.	3	1	1	1	1	0
Dagenais, cf.	4	1	1	2	0	0	Hassett, 1b.	4	1	1	6	0	1
Lavelle, lf.	3	0	0	0	0	0	Elliott, c.	3	2	2	1	1	0
Higgins, c.	3	0	0	3	0	0	Baing, 3.	3	0	0	0	2	0
Curtin, 3b.	2	0	0	2	1	0	Bruno, lf.	4	0	1	0	0	0
Perkins, ss.	3	0	1	2	0	0	Larkin, cf.	1	0	0	2	0	0
Gibbons, rf.	1	0	0	0	0	0	Corbett, rf.	3	1	1	0	0	0
Farrell, p.	1	0	0	0	0	0	O'Brien, p.	2	1	0	0	1	0
Mulry, p.	3	1	1	0	3	0							
Total	25	3	3	21	13	2	Total	27	8	9	21	4	1

All Hallows	0	0	3	0	0	0	0	0	0	3
Manhattan Prep.	2	0	0	0	0	4	2	0	0	8

Two-base hit—Corbett. Three-base hit—Elliott. Sacrifices—Reilly 2, Corbett 1. Stolen bases—Reilly 3, Baing 1, Elliott 2, Larkin 2, Hassett 1, O'Brien 1. Left on bases—Manhattan Prep 4, All Hallows 6. Double play—Bilog, Reilly and Hassett. Struck out—By O'Brien 7, Mulry 3. Bases on balls—Off O'Brien 4, Mulry 5. Hit by pitcher—By Mulry (Reilly). Hits—Off O'Brien 5 in 2 innings, Mulry 6 in 7. Umpire—Dolan, Holy Cross. Time of game—1:40.

Barnard Tops McBurney.

The Barnard School nine defeated the McBurney School at Van Cortlandt Park yesterday afternoon, 8 to 4.

The box score:

McBURNEY.	ab.	r.	h.	po.	a.	e.	BARNARD.	ab.	r.	h.	po.	a.	e.
Sessa, c.	3	2	1	1	2		Beckma'n, 3b.	3	1	1	2	2	
Rothe'd, ss.	3	0	0	0	2	0	Bursete'e, ss.	2	1	1	1	1	0
Moriarty, p.	3	0	0	0	2	0	Rothschild, c.	3	0	1	8	1	0
Pizarro, 1b.	3	1	1	9	0	0	Meyer, rf.	3	0	0	1	0	0
Canepi, cf.	3	0	0	0	0	0	Weinse'h, 2b.	2	1	2	1	4	
Watson, 2b.	3	0	0	3	0	0	Earl, cf.	2	2	1	0	0	1
Bisbee, rf.	3	0	0	1	0	0	O'Reilly, lf.	3	0	1	1	0	0
Ribarsch, lf.	3	0	1	1	1		Wright, c.	2	0	0	9	1	
Sargent, rf.	3	0	0	1	0	0	Kramer, p.	1	0	0	0	3	0
Total	29	4	4	16	5	2	Total	29	6	8	21	7	4

McBurney	0	0	0	0	0	0	2	0	2—4
Barnard	2	0	0	2	1	1	0	0	6—6

Stolen bases—Sessa, Rothschield, Moriority, Pizarro. Left on bases—Barnard 12, McBurney 4. Struck out—By Moriority 3, Kramer 5. Bases on balls—Off Moriority 6, Kramer 3. Hit by pitcher—By Moriority (Rinckhoff, Earl), Kramer (Sessa). Umpire—Carl Raed.

Haaren Again on Top.

Haaren High School registered its second consecutive P. S. A. L. victory, defeating Tottenville High, 2 to 0, yesterday afternoon at Pleasant Plains Field, Staten Island, before a crowd of 500.

The box score:

TOTTENVILLE.	ab.	r.	h.	po.	a.	e.	HAAREN.	ab.	r.	h.	po.	a.	e.
Ami'ge, 2b.	3	0	1	1	6	0	Bloom, c.	3	1	1	6	0	1
Stadtman, 3b.	3	0	0

ADVERTISEMENT.

SHE THOUGHT HER CASE HOPELESS

Yet ALL-BRAN Brought Relief Almost Immediately —No Trouble Since

When constipation once gets a grip on a person, it is almost impossible to relieve it, let alone prevent it with drugs and treatments. But here's a lady who was freed from her suffering—read her letter.

"Mine was an extreme case of constipation and although I had tried about everything that was recommended to me, I had almost given up hopes of ever being relieved.

"One day I came across your advertisement, so I thought I would try ALL-BRAN. It relieved me almost immediately and I have had no trouble since, which was almost three months ago."—Mrs. E. E. Leslie, 2164 Lyman St., Flint, Michigan.

Your system must have roughage or bulk daily, otherwise constipation is almost inevitable. Kellogg's ALL-BRAN will supply this bulk. It is a healthful cereal to eat every day. To use in cooked dishes or serve with milk or cream. To mix with other cereals.

Kellogg's ALL-BRAN is guaranteed to relieve constipation and to prevent it. Far better than pills and laxatives whose doses often have to be increased to be effective. Two tablespoonfuls daily—chronic cases, with every meal. It is 100% bran and is 100% effective. Doctors recommend it. Your grocer sells it. Served by hotels, restaurants, dining-cars. Made by Kellogg in Battle Creek.

Kellogg's ALL-BRAN

Frances Alda

Sunday Evening at 10 P. M. appearing with the

"de Forest AUDIONS" over the Columbia Broadcasting System

Tune on station WABC

DE FOREST RADIO CO.
New York District Sales Office
342 Madison Avenue Phone VANderbilt 9616

RUDY VALLÉE
IN PERSON and his
CONNECTICUT YANKEES
at alluring and advanced
VILLA VALLEE "10 EAST" 60th Street
DINNER DE LUXE TWO Prices
or a la carte nightly (Including Sundays)
MUSIC CONTINUOUS
From 7 P.M. to closing
SUPPER from 10 P.M. Nightly
TEA DANCES SATURDAYS 4 to 6:30 P.M.
Purified, cooled and refreshing air constantly circulating
† Ample Automobile Parking Space
FOR RESERVATIONS PHONE "JEAN" REGENT 6351

OWN A BUSINESS

IF you have decided to own a business or become part owner of a prospering enterprise, the Business Opportunities columns of The New York Times offer you the greatest number of desirable chances.

The New York Times

ELMER ISAAK WINS ORATORY HONORS

Mt. Vernon Student First Regional Finalist to Qualify for Town Hall Contest.

EIGHT OTHER VICTORS

Six Are in Manhattan and One Each in Tottenville and South Orange.

Elmer B. Isaak of Mount Vernon High School won the Westchester County district championship last night in the National Oratorical Contest on the Constitution, and thus became the first regional finalist to qualify for the Town Hall championship on May 17. Eight speakers in all will compete at Town Hall for a trip to South America, $1,000 and other prizes under the auspices of THE NEW YORK TIMES.

Eight other district champions were selected last night as follows:

ROBERT ALAN GREEN—De Witt Clinton H. S., Manhattan.
SIMON ZIPERSTEIN—Seward Park H. S., Manhattan.
HELENE F. CALLAHAN—Wadleigh H. S., Manhattan.
SAMUEL STEINBERG—Textile H. S., Manhattan.
CARL CORDOVER—Stuyvesant H. S., Manhattan.
NORMAN HERZIG—George Washington H. S., Manhattan.
ALMA MARTENSON—Tottenville H. S.
THOMAS J. GILLHOOLY—Seton Hall H. S., South Orange.

Three Survive Semi-Finals.

Three speakers survived the second and last semi-finals in the Manhattan-Bronx preparatory school district. They were:

JUDAH COHEN—Talmudical Academy.
SEYMOUR M. PEYSER—Horace Mann School for Boys.
MARION SHEA—St. Walburga's Academy.

Lamont F. Hodge, Superintendent of Yonkers Schools, presided at the Westchester County district finals held at Hawthorne Junior High School, Yonkers. The decision there was made by the following judges: William J. Wallin, member State Board of Regents; Assemblyman Alex Garnjost, Charles C. Tillinghast, principal of Horace Mann School for Boys; City Judge Charles W. Boote of Yonkers and Augustus Klock of the Ethical Culture School.

The Westchester contestants were:

MURIEL ALMA BAKER, Mamaroneck H. S.
EDWARD J. BENTLEY, St. Joseph's Normal Institute, Pocantico Hills.
ELMER B. ISAAK, Mount Vernon H. S.
MARY CATHERINE JACOB, Marymount Secondary School, Tarrytown.
JERROLD RUSKIN, New Rochelle H. S.
ARTHUR J. WILSON, Yonkers H. S.

Miss M. Emma Williams, principal, Yonkers High School, the district chairman, furnished the musical program with the Yonkers H. S. string ensemble.

Contests in Manhattan.

Six of the new district champions came from the Manhattan senior public high schools whose candidates met yesterday afternoon at Wadleigh High School. In addition to the six winners of $50 district prizes, the four other speakers were:

EVELYN SHELLY, Washington Irving H. S.
ARNOLD EORODNER, High School of Commerce.
IRIS G. SEGAL, Julia Richman H. S.
PHYLLIS WILLIAMS, Haaren H. S.

Edward C. Zabriskie, principal of Washington Irving High School, the borough chairman who presided, left the choice of judges to a committee of principals who chose the following: Miss Clifford S. Henderson, Department of Dramatic Arts; Sarah Lawrence Junior College; the Rev. Brother Cornelius, president of Manhattan College; Dr. George R. Hardie, dean of Long Island University; Dr. Joseph S. Taylor, formerly District Superintendent of Schools, and Mrs. Christopher Wyatt of the City History Club.

Meeting in Richmond.

Ralph R. McKee, member of the Board of Education, presided at the Richmond Borough finals, held at Tottenville High School last night. The arrangements were in charge of William J. Halloran, principal of Port Richmond High School, the borough chairman. The contestants were:

HAROLD BAKER and ELLEN ELIZABETH HOOVER of Port Richmond H. S.
JAMES E. ANDERSON of Tottenville H. S.
ALMA MARTENSON of Tottenville H. S.
FRED KINDER of Curtis H. S.
RICHARD DEEMS of Curtis H. S.
MORRIS HENRY LEVY of Curtis Evening H. S.

The judges at Tottenville were Magistrate Henry E. Bridges, Magistrate John C. Boylan, Principal Frank Ingalls of P. S. 17, Richmond; the Rev. J. H. Wanshuin, pastor Brighton Height Reformed Church; the Rev. Henry Frost, pastor Huguenot Church, and Stuart L. Ritz.

The Essex County (N. J.) champion was selected at West Side High School, whose principal, Alan Johnson, the district chairman, presided. The judges were Judge Daniel J. Brennan of the Court of Common Pleas; Harry Friedgut, educational director of the Young Men's Hebrew Association of Newark, and Arthur T. Vanderbilt, counsel of Essex County. They made their selection from the following candidates:

LOREN L. DAVIS, Caldwell H. S.
EDGAR DONOHUE, Nutley H. S.
THOMAS J. GILLHOOLY, Seton Hall H. S., South Orange.
BELLE KAUFMAN, South Side H. S., Newark.
HELEN J. FOER, West Side H. S., Newark.
JANE STARR SCHOFIELD of St. Vincent's Academy, Newark.

Meet in Semi-Finals.

J. Carleton Bell, director of Townsend Harris Hall, district chairman of the Manhattan-Bronx preparatory schools, repeated his system at the semi-finals of the night before in the selection of last night's judges. Last night's contest was held at Townsend Harris, and the naming of the judges was left to the schools represented at the previous semi-finals held in the same auditorium. They were: the Rev. Brother Columba, Manhattan College H. S.; Miss Gertrude Walsh, Holy Cross Academy; the Rev. Brother John Clement, St. Agnes School for Boys; the Rev. Brother Patrick, La Salle Academy, and Wilson Parkhill of Columbia Grammar School.

The contestants there were:

ALFRED J. FRANCFORT, St. Ann's Academy.
MARION SHEA, St. Walburga's Academy.
ARON LANDAUER, Barnard School for Boys
SEYMOUR M. PEYSER, Horace Mann School for Boys.
JOHN EDWARD ARENS, Fordham Prep. School.
DOROTHEA DEVINE, Academy of Mount St. Ursula.
JUDAH COHEN, Talmudical Academy.

The three winners at this contest and the three from the semi-finals of the night before will meet in the Manhattan-Bronx prep school finals at Townsend Harris Hall next Thursday evening. Julius Miller, Borough President of Manhattan, will preside.

Guides of Blind to Travel Free On 41 Railroads in the East

Forty-one railroads in the East have agreed to allow accredited sightless travelers to ride in their trains escorted by guides without paying fares for the guides, according to announcement made yesterday at the American Foundation for the Blind. The privilege is not to be extended to professional beggars, and the foundatoin has assured the railroad officials that care will be taken to prevent importers from encroaching.

The plan was developed by M. C. Migel, president of the foundation, and Robert B. Irwin, blind director of the bureau of research and education for the foundation. Senator Thomas D. Schall of Minnesota, a blind man, helped to put through an amendment to the interstate commerce act which allows the railroads to extend the privilege.

The roads agreeing to the plan include the Baltimore & Ohio, Chesapeake & Ohio, Delware & Hudson, Delaware, Lackawanna Western, Detroit & Cleveland Navigation Company, Erie, Grand Trunk, Illinois Central, Michigan Central, New York Central and New York Central (Ohio Lines), West Shore Railroad, Pennsylvania and the Reading.

DENIES MARION TALLEY WILL RESUME STUDY

Sister Says Singer Has Made No Plans Except to Become a Practical Farmer.

Marion Talley may be her own boss farmer, her sister Florence said last night, denying that the opera singer intended to undergo an intensive course of musical study in the next two years. Kansas or Missouri are favored sites for the farm which Miss Talley hopes to find, and she will "certainly live on it and will expect to make it pay for itself."

Since the farm is to be a practical one and not a mere show place, Miss Florence Talley continued, it would appear that at least 100 acres would be needed under present farming conditions.

"Marion has never had any actual farming experience," Miss Florence Talley continued, "but our mother was raised on a farm in Kansas. Her father was a pioneer there."

The sister of the singer admitted that Mrs. Talley is "not so crazy about the thought of farming." But she added: "Mother remembers the old kind of pioneering and doesn't really know much about modern conditions. Anything that Marion does is all right with her, though."

Because of her contract with a phonograph company, Miss Talley will continue to sing fo rthe records, her sister said. But, as far as study is concerned, she has made no plans. "How could she?" Miss Florence demanded. "She doesn't even know where she'll be."

The lease on the Talley apartment at 123 West Seventy-fourth Street runs until October, 1930, Miss Florence said, and so far the family had not made any plan for disposing of it.

PARNASSUS CLUB RECITAL.

Zimbalist and Mme. Homer Enthusiastically Greeted.

Efrem Zimbalist, violinist, and Mme. Louise Homer, contralto, appeared last night in a joint recital at Carnegie Hall for the benefit of the Student Loan Fund of the Parnassus Club, an organization for women students staying in New York. The artists were enthusiastically greeted by an audience which filled the hall.

Mr. Zimbalist's program included Mendelssohn's Concerto in E Minor, Sarasate's Zapateado, Glinka's "Persian Song" and arrangements of two of Chopin's familiar nocturnes and waltzes.

Mme. Homer, singing with pleasing informality, presented two groups of songs. The first included arias from "Orfeo," "Werther" and "Ascanio," and the second was comprised of five English songs, among them "Sheep and Lambs" and "How's My Boy," by Sidney Homer. As encores she sang "Calm as the Night," by Bohm, and "Mon Coeur," from "Samson and Delilah."

During the intermission representatives of the Parnassus Club presented to Mme. Homer several baskets of flowers and to Mr. Zimbalist a floral piece shaped as a violin. Miss Florence McMillan, founder of the club, was introduced to the gathering by Frank Damrosch and received a bouquet of flowers. Last night's concert marked the tenth anniversary of the Parnassus Club.

APPLAUDS NEGRO SINGERS.

Berlin Audience Demands Six Encores of Layton and Johnston.

Wireless to THE NEW YORK TIMES.

BERLIN, April 26.—An audience which packed Philharmonic Hall was persuaded to go home this evening only when the management turned out the lights and began to lock the doors. The occasion was the first appearance of the American negro singers, Turner Layton and Charles Johnstone.

The audience, almost entirely German, was unable to understand the words, but was familiar with the music of the program from its phonographic records. The two men gave twenty-seven numbers, including many negro spirituals, and at the end were obliged to give half a dozen encores.

L. SCHWAB LAUDS 'TALKIES.'

But He Denies They Will Ever Replace 'Flesh and Blood.'

Laurence Schwab, co-author and co-producer of "Follow Thru" and "The New Moon," returned yesterday on the Mauretania after three months in South America and Europe. He said that he had gone away with an unfavorable impression of the "talkies," but conceded that he had heard they had become "very good" in the interval.

"Talking pictures may take the place of the ordinary moving pictures," he asserted, "and so much the better, but they will never take the place of flesh and blood."

He added that he wished them "all the luck in the world."

Recital by 12-Year-Old Pianist.

Constantine Stronghilos, 12-year-old pianist, was presented in a public recital at Chalif Hall last night. The young artist pleased a large audience with selections from Chopin, Beethoven and Liszt. He also played a concert arrangement by Gottschalk.

'EIN HELDENLEBEN' WARMLY GREETED

Production of Neighborhood Playhouse Stirs Distinguished Audience.

ADVANCE OVER LAST YEAR'S

Played by Sekoloff and Cleveland Orchestra and Danced and Mimed by Large Cast.

The second annual production of the Neighborhood Playhouse, which opened a five-day season at the Manhattan Opera House last night, marks a distinct advance over that of last year, both in the clarity of its intention and in the finish of its performance. These "programs of symphonic music with stage and orchestra," as they are termed this year, constitute a lively experiment in assembling the ingredients of the theatre into a form which shall be neither music, drama nor dance, in their restricted senses, but shall weld their common elements into a unified medium of expression. Last year their title was "orchestral dramas," a phrase which bred confusion and was therefore discarded.

Under their new title, or lack of it, it must be confessed that some of the confusion still remains, chiefly as to the essential difference between this style of performance and any other style in which dancers interpret music. Irene Lewisohn, under whose guidance the Neighborhood Playhouse has for many years brought forth stimulating theatrical ideas, has undoubtedly an esthetic conviction which prompts her to such evident labors of love as that of last night, and if for no other reason than that it demands respectful and sympathetic attention. Approaching it in this frame of mind as an experiment and an important one, it is possible to enter certain specific items on both sides of the ledger.

The chief work of the evening was Richard Strauss's "Ein Heldenleben," played by Nikolas Sokoloff and the Cleveland Orchestra, and danced and mimed by a large cast on the stage. This choice of music removed the quality of nebulousness which characterized the presentation of Bloch's "Israel" last year, and furnished Miss Lewisohn with material for a scenario which was perfectly lucid and definite. Such an advantage, however, proved not altogether an unmixed blessing, for it developed into a leaning toward underlining the obvious. The patterns and phrases of the music require much longer to complete themselves to the ear than can possibly be occupied by the movements that interpret them pantomimically, and we are continually several jumps ahead of the story as a consequence. This would seem to be inevitable by the case when an attempt is made to provide a visual program for music which was conceived and fully written without such an intention; the result is a double explicitness if the ouline is followed literally, and confusion if it is not.

"Ein Heidenleben," then, appeared very much like a glorified morality play, in general pretty platitudinous. In its fifth movement Miss Lewisohn ran into difficulties with the composer. It is here that Strauss quotes rrom his other tone poems, and Miss Lewisohn has introduced each of these quotations as personifications of her hero's imaginative creations. Unless the hero is Strauss himself, however, there is a considerable stretching of symbolism required to give to tuese various works universal qualities which might apply to any nero of the imagination.

There is nevertheless a strikingly happy side to the production, and that lies in the casting of the two central characters, their treatment by the director and, above all, their playing. Martha Graham as the Companion of the Hero, gives a performance of sheer magnificence, and Charles Weidman as the Hero is scarcely a whit behind her. Not only is their physical movement brilliant and beautiful but their projection of mood, particularly in relation to each other, is glowing and gripping. It matters little, then, that the armies that fight against them are not very compelling in conception, or if the devils that tempt them are conventional in the extreme, there is such vital breath of life in the two protagonists that the figures that move about them are of little consequence.

The program includes, in addition, "The White Peacock" of Charles Griffes, danced by Doris Humphrey, Blanche Talmud, Ronny Johansson and Felicia Sorel in a beautiful though badly lighted setting; and a fantasia of folk dances performed to Georges Enesco's "Rumanian Rhapsody, No. 1," in which Blake Scott appears to especial advantage. "The White Peacock" was first performed in the little playhouse in Grand Street several years ago, and while it has gained in atmosphere and fantastic remoteness in the present production, it seems to have lost something of its former plastic beauty. The Rumanian dances are brightly costumed and gaily danced.

A distinguished audience responded to "Ein Heidenleben" with rapt attention and unmistakably enthusiastic applause. The program will be repeated tonight and tomorrow, and a new one offered on Monday.

AMY BAKER HEARD.

Recitationist Gives Attractive Program at the Biltmore.

Miss Amy Baker yesterday gave a recital at the Hotel Biltmore in which she was assisted by Mme. Greta Torpadie, soprano, with Miss Margaret Bowman at the piano. Miss Baker gave proof of the soundness of her technique as a recitationist in a program of wide range.

Her selections included Richard Le Gallienne's "The Idler," Harold Monro's "Rumour" and F. S. D. Gifford's "Five o'Clock Tea." The emotional interpretations, Louise Driscoll's "Hold Fast Your Dreams" and Theodosia Garrison's "April Fancies," were particularly well received.

Mme. Torpadie gave much pleasure in several groups of songs, including Handel, Schubert, Brahms, Debussy and Ravel.

THEATRICAL NOTES.

Tonight's Broadway closings will include "Cyrano de Bergerac" and "Marry the Man!" The revival of Dion Boucicault's "Streets of New York" will be withdrawn from the Spanish Theatre in West Fourteenth Street tonight.

Schwab & Mandel have re-engaged Evelyn Herbert to continue in the prima donna role of "The New Moon" next season.

An extra matinee of "Before You're 25" will be played next Wednesday at Maxine Elliott's Theatre.

Dave Bennett, dance director, has returned from a two months' Southern tour.

The last performances of Remo Bufano's Marionettes will be given at the Provincetown Playhouse this morning.

The Yiddish Art Theatre will conclude its eleventh season next week.

Arthur Wallack and Charles A. Stevenson, said to be the two oldest living members of the Lambs' Club, will attend the Public Gambol at the Metropolitan Opera House tomorrow night.

THE SCREEN

By MORDAUNT HALL.

Maurice Chevalier.

INNOCENTS OF PARIS, with Maurice Chevalier, Sylvia Beecher, Russell Simpson, George Fawcett, Mrs. George Fawcett, John Miljan, Margaret Livingston, David Durand, Jack Luden and Johnnie Morris, based on a story by C. E. Andrews, directed by Richard Wallace. "Ye Olde Melodies," a Max Fleischer cartoon song; Lillian Roth in a Paramount short singing subject; Walter Huston in "The Bishop's Candlesticks," a talking film. At the Criterion Theatre.

That engaging and wordly-wise French entertainer, Maurice Chevalier, won the hearts of an audience last night by his singing and talking in a picture called, "Innocents of Paris," which was presented at the Criterion Theatre. Without Chevalier this latest specimen of audible films would be a sad affair, but with him, one is willing to pardon incongruities and banalities. He is the whole show, and when he is off the screen the suspense consists of waiting until he reappears, either to sing or talk in his charming manner. His pronunciation of English is fascinating, and sometimes his utterances are almost confusing.

Just before the picture was projected on the screen M. Chevalier himself appeared, and after a short talk sang his popular chanson, "Valentine." The text that prefaced the first scene lent hope that the story might be something sprightly, a tale of France with characters that might have trodden the back streets of Paris. Soon, however, one is disillusioned, for with the exception of Chevalier, there is never a suggestion of a Parisian in any of the people that air their strident vocal chords from the screen. A little boy, David Durand, does elicit both sympathy and laughter because of his limited years and his adult lines. The pretty girl with whom Maurice Marny is infatuated is appealing, but she is as American as her frowning father. Her name in the film is Louise Leval, and in real life she is Sylvia Beecher.

The producers lost no time in introducing M. Chevalier to the strange demands of film work, for in the initial sequence Maurice Marny, a junkman who prefers to be known as a dealer in antiques, is called upon to dive into the Seine to save a drowning boy. And Maurice Marny is impersonated by M. Chevalier, whom one perceives struggling in the water and finally rescuing Jo-Jo, the youngster.

Marny fortunately loses little time before rendering a song. Some of his melodies are in French and others in English. But whatever this Chevalier sings, it is captivating. His chansons in his own tongue have more vim than the English renditions, and he gets more out of them.

Chevalier is an excellent actor, and most of the others in the cast pale beside him. He brings to his part in this flimsy yarn a real character, a Frenchman with a soul, who, when he first sees the lovely Louise, loses no time in telling her of her beauty. His lines are always uttered with spontaneity and his acting is sincere, coupled with a delightful sense of humor. In fact, Chevalier's fun redeems some of the dialogue of the others, for it is evident that he does not take the story of the junkman who soars to popularity on the stage with any great degree of seriousness, even though it is a romance reminiscent of his own life.

In all his scenes, M. Chevalier reveals his talent. He is capital where he brings Jo-Jo to his humble home, and he is joyous where he is kissed by half a dozen stage girls. As Marny he also triumphs in the tryout for the music hall stage.

Two of his melodies, rendered in English, are "On Top of the World Alone" and "It's a Habit of Mine."

Good nature shines throughout M. Chevalier's performance, even when he is obliged to take to the reproduction of the none too inviting waters of the Seine. He has a twinkle in his eye when he talks of love, and that same twinkle is apparent when he gives Emile Leval a piece of his mind. Chevalier makes Marny a most persistent lover, but one who can't avoid the embraces of the siren, the wife of the stage producer—a woman with a shining car, shining gems and shining eyes.

To Ernest Vajda is given credit on the program for the dialogue, the story being an adaptation of one written by C. E. Andrews. There are some nice bits of photography in the course of the production and also several inviting scenes. The vocal side of the film is not always as good as it might be, and hearing policemen garbed in French uniforms talking without the slightest suggestion of a French flavor rather strikes one as singular, especially when they and some of the other characters avail themselves of American colloquialisms.

George Fawcett acts well, but he is hardly suited to his part. Russell Simpson fills the rôle of M. Leval, and while one can't quarrel with his melodramatic expressions, it would have been far, far better for him not to have had to impersonate a Frenchman in a story of France in which the principal character is played by a Frenchman.

RUTH DRAPER TO END STAY.

Her Projected 3 Weeks' Engagement Stretched to 19.

Ruth Draper will end her record-breaking stay at the Comedy Theatre with two performances today and one tomorrow evening. For the final performance a special program has been arranged, and copies of Sargent's drawing of Miss Draper as the "Scotch Immigrant" will be distributed to members of the audience.

Miss Draper opened her engagement in character impersonations at the Comedy on Christmas night, expecting to remain no longer than three weeks at the most. Tomorrow night she will conclude her nineteenth week there. Her longest previous record for consecutive performances was at the Criterion Theatre, London, where she played for six weeks. About the middle of next month Miss Draper will leave for Russia, and she will probably not appear in New York for a year or two.

PERRY HOWARD ACQUITTED.

Held Not Guilty, With Two Others, in Mississippi Patronage Cases.

MERIDIAN, Miss., April 26 (AP).—Perry W. Howard, negro Republican national committeeman from Mississippi and formerly an Assistant Attorney General in Washington, and James G. Buchanan and George F. McClelland were acquitted of violating the patronage act by a jury in Federal court here today.

At the same time a verdict of acquittal was brought in for Ed L. Patton, Jackson negro, who yesterday was ordered exonerated by Judge Erwin R. Holmes because of insufficient evidence incriminating him in the alleged conspiracy to violate the act.

This is the second time the Department of Justice has failed to convict Howard on a similar charge. He was tried at Jackson with four other defendants in December and acquitted.

BYRD DOGS TO HEAR CANINE GREETINGS

"Entertainers" Will Bark Over KDKA Tonight for Their Friends in Antarctica.

'HONEY' ALSO TO BROADCAST

Sender of Cheering Messages to South Pole Explorers Revealed as Wife of One of Them.

A dog chorus in the radio studio of station KDKA, at Pittsburgh, will strive to "entertain" the Eskimo dogs of the Byrd expedition as part of the Antarctic program on the air at 11 o'clock tonight, according to George Arthur Wendt, representative of the station. The dogs in Pittsburgh will bark on the twenty-five meter wave-length across the 11,000 miles that separate the microphone and the loud-speaker.

The announcer will read a story of the part dogs have played in Arctic and Antarctic expeditions and the rôle that dogs will play in assisting Commander Byrd to lay down subbases, about 100 miles apart, between the main camp at Little America and the South Pole.

Mr. Wendt said yesterday that he had notified Commander Byrd to have some of the dogs listen and note their reaction to the barks from Pittsburgh. He said the presentation tonight would be "the greatest dog chorus in the world."

Broadcast listeners can eavesdrop on the program on the 306-meter channel.

"Honey" will also be on the program tonight. She has been sending hundreds of cheering messages, which have been read to the members of the expedition, and public demand from those who listen to KDKA has led to her personal appearance on the 306-meter wave tonight. All of her messages, sparkling with wit and humor, have been signed "Honey."

Mr. Wendt disclosed yesterday that "Honey" is Mrs. Kenard Bubier of Washington, D. C., wife of the aviation mechanic of the expedition.

Secretary of War James W. Good and Senator Hiram Bingham of Connecticut are to speak tonight at 10 o'clock over WABC's coast-to-coast network in the Radio Forum series instead of Secretary of Commerce Robert P. Lamont and Secretary of Labor James J. Davis, who were previously scheduled to be the speakers, according to the Columbia chain's announcement yesterday.

George R. Putnam, United States Commissioner of Lighthouses, Department of Commerce, is to speak tonight at 7:45 o'clock over WJZ'S network on "The Romance of the Lighthouse Service."

Albert W. Whitney, associate general manager of the National Bureau of Casualty and Surety Underwriters, will speak tonight at 7:15 o'clock over WEAF'S nation-wide network in the second of the series of talks given in connection with the National Safety Council. Mr. Whitney's topic will be "Death Through Accident."

PLANE RADIO TO BE TESTED.

Three-Hour Experiment to Be Conducted Here Today.

The reliability of two-way radio communication between a flying laboratory and the earth will be tested from the commercial standpoint today in a special flight to begin at noon at Roosevelt Field, L. I., according to the Pilot Electric Manufacturing Company of Brooklyn, owners of the radio-equipped Stinson monoplane in which the laboratory is installed. The aerial experiment is to continue for about three hours over the short wave lengths. The land station for the test is situated at 323 Berry Street, Brooklyn. Its call letters and wave length are, respectively, W-2XCT and 143.5 meters. The plane's call letters and wave are W-2XBQ and 50 meters.

ALICE BRADY JOINS GUILD.

Is Expected to Appear in Two of Its Plays Next Season.

Alice Brady, now on tour in "A Most Immoral Lady," has been engaged by the Theatre Guild to become a member of its acting company next season. Miss Brady will open the season in New York, while Lynn Fontanne, Alfred Lunt and other members of the company are appearing on tour in the Guild subscription cities. Miss Brady will probably appear in two plays, as the Guild plans to return next season to the policy of alternating plays weekly.

Miss Fontanne and Mr. Lunt will appear in New York late in December in S. N. Behrman's "Meteor," and will later alternate this play with either Turgenev's "A Month in the Country" or Werfel's "Spiegelmensch".

RADIO BOARD TO EXTEND ALL STATION LICENSES

Excepting Those Which Have Been Off Their Waves, Extensions Will Be for 90 Days.

Special to The New York Times.

WASHINGTON, April 26.—Licenses of broadcasting stations which will expire April 30 will be extended by the Radio Commission for the customary ninety days, or until July 31, with the exception of stations which have been off their frequencies, which will have their licenses extended for only forty-five days.

Most of these stations have had hearings in recent weeks and have promised the commission to install modern control equipment. Should these installations not be in place within forty-five days, it is expected the stations will again be cited by the commission for being off their wave assignment and their licenses may be revoked.

Application has been received by the commission from Abe Cohen for the construction of a broadcasting station at Lynchburg, Va., using 100 watts power on 1,000 kilocycles and to operate from 1 P. M. to midnight.

WTAN of Cleveland has also requested permission to move its location and to increase its power from three and one-half to fifty kilowatts.

Harold R. Jones has asked permission to erect a broadcasting station at Chanute, Kan., using 250 watts power on 1,200 kilocycles and with unlimited time on the air.

Station KGKX of Sandpoint, Idaho, has filed an application to increase its power from 15 to 100 watts, and KDLR of Devil's Lake, N. D., has asked to change the location of its station.

The Radio College of California at Los Angeles asks a license to erect a broadcasting station using 1,500 kilocycles, 250 watts power and unlimited time.

KGFL of Raton, N. M., asks to move its station and erect a new transmitter.

No action has been taken on any of these applications by the commission.

Morrell and Benoist in Recital.

Philip Morrell, violinist, and André Benoist, pianist, gave a joint recital at Steinway Hall last night. Their program included Brahm's Sonata in A Major, Beethoven's Kreutzer Sonata and Franck's Sonata in A Major. Both musicians gave enjoyable interpretations.

Today on the Radio

April 27, 1929. Eastern Standard Time. Wave length in meters on ll' of station. All time is P. M. unless otherwise indicated. Stations in each group are arranged in accordance with their location on the dial.

NEW YORK

526 M.—WNYC—570 Kc.

4:30—Time; police alarms.
4:35—Mabel Thibault, cornet.
4:45—Ida Iacapato, piano.
5:00—A. F. Banys, songs.
5:15—Sports review.
5:30—One-act play.
5:50—Three Strollers.
6:00—How to Look at Art—Major A. J. Dellier.
6:15—Irish musicale.
6:45—Gurewich Ensemble.
7:15—The Furriers' Chest—David Citron.
7:30—Time; police alarms; civic information.
7:35—Dollars and Degrees—J. W. Russell.
7:55—Twenty-third Street Mandolin Club.
8:25—Weather.

526 M.—WMCA—570 Kc.

9:00 A. M.—Grocers' Orchestra.
10:30 A. M.—Cantina Band.
11:00 A. M.—Talk—Claire Welton.
11:15 A. M.—Robert string recital.
11:30 A. M.—Studio program.
12:00 M.—Musical chimes.
12:15—Midday Message—Rev. L. Ernest Sunderland.
12:30—Stock quotations.
1:00—Wurlitz Orchestra.
1:30—Seibert Melodians.
2:00—To be announced.
2:15—Rix String Orchestra.
2:30—Birbach Orchestra.
3:00—Wilson Orchestra.
3:30—Storey's health story.
4:00—William Melia, piano; Mildred Windell, soprano; string trio.
4:30—Rix Orchestra.
5:00—Time; Ridgewood boxing bouts.
6:00—Weather; bridge lesson.
11:02—McAlpin Orchestra.
12:00—Moonlite Orchestra.
12:30 A. M.—Silver's Broadway Party.

454 M.—WEAF—660 Kc.

6:45 A. M.—Health exercises.
8:00 A. M.—Gotham String Trio.
8:15 A. M.—Morning devotions.
8:30 A. M.—Cheerio.
8:50 A. M.—Parnassus String Trio.
9:00 A. M.—Ivory Coleman, songs.
9:15 A. M.—Merkur's Orchestra.
10:15 A. M.—La Salle String Quartet.
11:00 A. M.—Parnassus String Trio.
11:15 A. M.—Household Institute.
11:30 A. M.—Rose Laurent, soprano.
11:45 A. M.—Visiting Nurse—Alice Ware.
12:00 M.—Parnassus String Trio; Marion Kener, soprano.
12:30—Waldorf-Astoria music.
1:30—Senior's Orchestra.
2:30—Gotham String Trio.
3:30—Henrietta Slonka, piano.
3:45—Ron Portman, baritone.
4:00—Bailey's Orchestra.
4:30—Clover Club Trio.
5:00—St. Regis Orchestra.
5:30—Jolly Bill and Jane.
5:55—Summary of programs.
6:00—Waldorf-Astoria music.
7:00—Baseball scores.
7:05—Piano Twins.
7:15—Universal Safety Series: Death Through Accidents—A. W. Whitney.
7:30—Spitalny's music.
8:00—Salon Singers.
8:15—The Value of Time, sketch.
8:30—Mildred Hunt, contralto, with dance orchestra.
9:00—General Electric Symphony Orchestra, direction Walter Damrosch.
10:00—Lucky Strike Dance Orchestra.
11:00—Correct time; Nita and Renee Wright, songs.
11:20—Pollack's Orchestra.

422 M.—WOR—710 Kc.

6:45 A. M.—Lion milkmen.
8:00 A. M.—Phonetic news; weather report.
9:00 A. M.—Talks; music; Fisher program.
10:00 A. M.—Children's Philharmonic concert.
11:15 A. M.—Theatre Topics—Harriette Menken.
11:30 A. M.—Ukulele lessons.
11:45 A. M.—Sonata Minute Man.
11:50 A. M.—Oakite products.
11:55 A. M.—News; musicale.
12:02—Daily menu.
12:10—Famous Artists—Grace Irwin.
12:20—Astor Orchestra.
2:30—Helstron Orchestra.
2:55—Chimes; Hebrew Orphan Asylum Band.
3:30—Krickett Artists.
4:00—Tin Pan Alley.
4:30—Ray Slossman, piano.
4:45—Dixie Singers.
5:00—The Planting and Care of Trees and Shrubs—Prof. M. A. Blake.
5:15—Bulova time.
6:15—News; Varsity Collegians.
6:30—Aviation—Sloan Taylor.
7:00—Commodore Orchestra.
7:30—Sports review.
7:40—Family Row; chimes, male quartet, piano and banjos.
8:15—Security League talk; Playgrounds—Lieut. Col. E. B. Ulio.
8:30—Ester Gilbert, soprano; Adele Rosenthal, piano.
9:00—Studio program.
9:30—Paiais Orchestra.
10:00—Emil Velasco, organ.
10:30—Astor Orchestra.
11:00—Time; weather.
11:05—Canton Orchestra.
11:20—Heigh-Ho Orchestra.

395 M.—WJZ—760 Kc.

7:30 A. M.—Dance orchestra.
8:00 A. M.—Vocal trio.
8:15 A. M.—Novelty orchestra.
8:45 A. M.—Scenic Armicon, tenor.
9:00 A. M.—Old Man Sunshine.
9:30 A. M.—Three Little Maids.
10:00 A. M.—Novelty orchestra.
11:00 A. M.—Marimba Orchestra; Peggy Vincent, songs.
12:00 M.—Katherine O'Neal, soprano.
12:15—Thomas Reynolds, bass.
12:30—Dance orchestra.
1:00—Manger Orchestra.
1:30—Park Central music.
2:30—Thousand Melodies Band.
3:30—RCA Demonstration Hour—Jessica Dragonette, soprano; Colin O'More, tenor, guest soloist; RCA Little Symphony.
4:30—Vallee Orchestra.
5:00—Stock exchange prices and quotations; financial summary of the day; Cotton Exchange closing prices and quotations; State and Federal agricultural reports.
5:10—Summary of programs.
5:15—Pickard Family; songs.
novelty orchestra.
5:45—Ivy Scott, soprano.
6:00—Yoeng's Orchestra.
6:25—Baseball scores.
6:30—Gold Spot Orchestra.
7:00—St. Regis Orchestra.
7:45—What the Department of Commerce Is Doing—George R. Putnam.
8:00—Pure Oil Band concert: Del Staigers, cornet.
8:30—Interwoven Pair, songs.
9:00—Lackard Orchestra; Mabel Zoeckler, soprano; Taylor Buckley, baritone.
9:30—Dance orchestra.
10:00—Time; melodrama, Frou Frou.
11:00—Slumber music.

370 M.—WFCH—810 Kc.

9:00 A. M.—Morning program.
12:00 M.—Delivery Boys, duets.
12:30—Hyman Brown, readings.
12:45—Bon Walker, tenor.
1:00—Wilson variety program.
1:30—Health talk.
1:45—Janet Rowland, soprano.
2:00—Cohen and Hogan, songs.
2:30—Clark and Reese, duets.
2:45—Dorothy Campbell, songs.
3:00—Bob Schaffer, songs.
3:15—Current Events—G. Lloyd.
3:30—Al Woods, songs.
3:45—String ensemble.
4:00—Jimmy White, songs.
4:15—Bea Sisters, songs.
4:30—Van Eps Orchestra.
4:45—Orchestral Question Box.
5:00—Gimnison and Stuart, duets.
5:30—Selbert Orchestra.
6:00—Harmony Trio.
6:25—Equity talk.
6:30—Observer-Guide program.
7:00—Variety and songs.
8:00—Columbia Park concert.

422 M.—WOR—710 Kc.

6:45 A. M.—Morning devotions.
8:30 A. M.—News; music.
9:30 A. M.—Topaz Trio.
10:00 A. M.—Rood talk.
10:15 A. M.—Menu Club.
10:30 A. M.—Organ recital.
11:00 A. M.—Homemakers—Ida Allen.
11:30 A. M.—Children's Club hour.
12:00—Agriculture, farm news, weather, &c.
12:30—Littmann's Entertainers.
1:00—Americanization talk.
1:05—Studio program.
1:15—Park Lane Orchestra.
2:00—Variety program.
3:00—Ernest Baker; Children's Play; Salon Trio.
3:45—Market prices.
4:00—Studio tea.
5:00—Ben, Helen and trio.
5:30—Naylor Orchestra.
6

CONKLIN EXPLAINS AUTOAIDE POSITION

Motors Deputy Says His Service to Accused Corporation Was Advisory and Unpaid.

CRITICIZES PECORA ACTION

Names of Public Men Were Used Only After Some One Gave Permission, He Declares.

Charles J. Conkling, Deputy Commissioner of Motor Vehicles under Commissioner Charles A. Hamatt, issued a statement yesterday explaining the manner in which he had come to be elected vice president of the Matropolitan Autoaide Corporation at 11 Park Place, whose president, Philip King, was arrested Wednesday on a petit larceny charge by order of Chief Assistant District Attorney Pecora. King was released next day in $2,500 bail, pending the outcome of a hearing in the West Side Court, after pleading not guilty.

Detective Smith of the District Attorney's office took King into custody after, he alleged, King had accepted $29.50 from him for membership in the corporation. King had shown to him a list of names of prominent officials, including Senator Wagner and Mr. Pecora, Smith alleged, when telling him that the organization would attend to any summons in a motor vehicle violation and the member "could forget all about it." The detective said King added that Mr. Pecora was the "friend" of the corporation, "doing all the heavy work in the courts," while Magistrate George W. Simpson, also on the list of the officials, "does the light work."

Went to See Pecora.

Conklin in his statement said that King called him on the telephone after Smith had taken King to the District Attorney's office, and added: "I went directly to Mr. Pecora's office and told him that I had been elected vice president by the board of directors on April 11.

"He then questioned me why his name was used," the statement continued, "and I told him that all the names that appeared on the application which he then had before him had either been canvassed personally to obtain their consent or had been certified by their district leader or some personal friend who absolutely assured us that the names could be used.

"Mr. Pecora then said he did not believe me, turned to me in a rage and declared the organization a downright fraud. I then asked him how he could make such a statement before an investigation even if King did make the type of canvass declared by Detective Smith. He said the very use of the names on the face of the application indicated that it was illegal and fraudulent, attempting to use the names of public officials to hoodwink the public.

Tells of King's Arrest.

"Mr. Pecora then ordered King's arrest without even interrogating him with reference to the alleged charges, stating that he had to protect his reputation. My answer to this was: 'How about my reputation?'

"I, therefore, strongly resent the unjust implication against me made by Pecora in talking about the case in the manner which he did. I accepted the place of vice president, serving with no compensation in an advisory capacity. I have not been active since my acceptance, and know nothing of any wrongdoing whatsoever, nor would I be a party to anything that was not strictly in accordance with law and order, as I believe my service to the public as the deputy in charge of the safety division in the Bureau of Motor Vehicles speaks for itself."

SOCIALISTS TO SEEK FUSION WITH LABOR

Attempt to Launch a Combined Anti-Tammany Campaign Will Be Made Today.

An attempt to inaugurate a Socialist-trades union fusion campaign against Tammany will be made today and tomorrow at a conference called by the Municipal Affairs Institute at the People's House, 7 East Fifteenth Street. The need for a new political alignment in the city will be discussed at a meeting tomorrow night by Norman Thomas, Morris Hillquit and former Municipal Court Justice Jacob Panken.

"The Republican organization in New York has too long played the rôle of little brother to Tammany to be taken seriously as an opposition to Tammany," said Marx Lewis, recently elected secretary of the New York Socialist organization. "In the coming campaign the Republicans will follow their usual rôle of nominating somebody to go through the motions of fighting Tammany. The alliance of the Republican organization in Queens, with the grafting Democratic administration of that borough, of which Borough President Harvey has given such convincing testimony, exists to a great extent in other districts and boroughs. A number of so-called Republican clubs are maintained by Tammany."

MOTION PICTURES

Starts TODAY!

The Screen's First ALL-TALKING Detective Mystery Drama
WILLARD MACK
in his own story
THE VOICE OF THE CITY
Another brilliant dialog hit from Metro-Goldwyn-Mayer. With Robert Ames, Sylvia Field. Directed by Willard Mack. A Cosmopolitan Production.
He's here IN PERSON!

CHARLES KING
Star of "The Broadway Melody"
in Movietone Revue
"SHADES OF BLUE"
featuring
DAVE SCHOOLER
and the Happy Capitolians; 40 Chester Hale Girls; Nagel & Petchin Pretzel; CAPITOL GRAND ORCHESTRA, Mordecai Cond.
CAPITOL B'way and 51st St. Maj. Edward Bowes Managing Director
CAPITOL MIDNIGHT PICTURE SHOW
3 DE LUXE PERFORMANCES TODAY AND TOMORROW

ROXY 50th St. and 7th Av.
Direction of S. L. Rothafel (Roxy)
Begins TODAY
HEAR — SEE — TRY TO SOLVE
The Most Baffling Mystery in the Annals of Crime
The Donovan Affair
From the Play by Owen Davis, with
JACK HOLT
DOROTHY REVIER
WILLIAM COLLIER, Jr.
An All-Talking Columbia Picture
Most Glorious Stage Program of the Season
ENTIRE ROXY ENSEMBLE OF 350
Patricia Bowman, Leonida Massine, M. Vodnoy, Douglas Stanbury, Isabel Norwood
32 Roxyettes, Choral Ensemble and Roxy Chorus
ROXY SYMPHONY ORCHESTRA
Erno Rapee, Conductor
Mildred Hunt, Soloist

PARAMOUNT
One of the Publix Theatres—Home of Paramount Pictures—Times Square
Begins Today!
First Time at POPULAR PRICES!
Direct from its $2 run at the Criterion
JEANNE EAGELS
Star of "Rain" in
"The LETTER"
Paramount's Sensational All-Talking Picture
See it from the start—showings at 11, 1:20, 3:40, 6:00, 8:20, 10:40, 12:30
George Le Maire
"At The Dentist"
Pathe's Talking Comedy Riot!
On The Stage!
RUDY Vallee
HIMSELF
and his original
CONNECTICUT YANKEES
in the gala Publix revue
"Bright Lights"

William Fox presents
Janet Gaynor
in
"Christina"
GAIETY Thea., 46th St. & B'way
TWICE DAILY, 2:45—8:45

MIDNIGHT SHOW TONIGHT, 11:45
"THE BROADWAY MELODY" An M-G-M All-Talking, Singing, Dancing Sensation
ASTOR B'way & 45th St. Daily, 2:30 & 8:50 Sat., Sun. & Holidays, 2:30—8:50
EXTRA 6 P. M. SHOW TODAY.

LOEW'S LEXINGTON Lex. Ave. at 51st St.
M. G. M. SOUND PICTURE
GRETA GARBO in "WILD ORCHIDS"
With Nils Asther—Lewis Stone
—FOX MOVIETONE NEWS—

THE TRIAL OF MARY DUGAN
M. G. M. ALL TALKING PICTURE
EMBASSY B'way & 45th St. Daily, 2:45, 8:45 Sun., Hols., 2, 6, 9:45

Ethel Barrymore Thea., 47th W. of B'way. Evs. 8:30. MATINEES TODAY & WED., 2:30.
Ethel Barrymore
in "THE LOVE DUEL"
SEATS 2 WEEKS IN ADVANCE
CASINO The Perfect Musical
MUSIC IN MAY
Play Company of 100. Male Chorus of 60. 200 Good Seats, $2.50 to $5.00
SHUBERT Theatre, 44th St., West of B'way. Evs. 8:30. Mats. Today & Wed., 2:30
WALTER WOOLF
in the Romantic Musical Hit
THE RED ROBE
with HELEN GILLILAND
PLAYHOUSE 48 St., West of B'way. CURTAIN: Evs. 8:30. Mats. Today, Wed., Sat.
STREET SCENE
JOHN GOLDEN presents FRANCINE
Larrimore
in Let Us Be Gay
by RACHEL CROTHERS
LITTLE, Evs. 8:30. Mats. Today, Wed., Thurs.
MAXINE ELLIOTT'S, 39th St., E. of B'way. Evs. 8:40. Mats. Today, Wed. & Thurs. 2:40
BEFORE YOU'RE 25
A ROLLICKING COMEDY

HAMPDEN'S THEATRE, 62nd St. at B'way. Evs. at 8. LAST MAT. TODAY at 2
LAST 2 TIMES
HAMPDEN
FINAL TIMES TODAY
in CYRANO
de BERGERAC

MATINEE TODAY & THURSDAY—6TH MONTH
CHARLES HOPKINS presents A. A. MILNE'S "Detective" Comedy
THE PERFECT ALIBI
CHARLES HOPKINS THEATER, 158 W. 48th. Cir. 8444. Evs. 8:25. Mats. 2:25
EXTRA MATINEE NEXT TUESDAY
PRICES $1.50 to $3. PROCEEDS TO ACTORS' FUND

Alex. A. Aarons & Vinton Freedley's
SPRING IS HERE
with QUEEN ERSTER CHARLES BROGLIO INEZ COURTNEY
ALVIN, 52 St. W. of B'way. MTS. TODAY & WED.
Twin MUSICAL COMEDY TRIUMPHS
"You're the Cream in My Coffee"
HOLD EVERYTHING!
Victor Moore, Ona Munson, Bert Lahr, Jack Whiting
BROADHURST, W. 44 St. MTS. TODAY & WED.

SCHWAB and MANDEL'S TWO GENUINE MUSICAL HITS
The Newest Musical Comedy Smash
FOLLOW THRU
Chanin's 46th St. Thea.—Mats. TODAY & WED.
Season's Undisputed Musical Masterpiece
NEW MOON
with EVELYN HERBERT, ROBERT HALLIDAY, GUS SHY
IMPERIAL Thea., West 45th St. Evs. at 8:30 — GOOD SEATS IN ADVANCE AT BOX OFFICE — Evs. at 8:30

LYRIC West 42 St. LAST TIMES TONIGHT & TOM'W EVE. at 9
VICTOR CHENKIN
INTERNATIONALLY RENOWNED DISEUR

Chanin's Majestic 44th W. of B'way. Evs. 8:30
Direction Lessee Hit (in Town)
JACK HYLTON, ALBERT DE COURVILLE, GRACE PEARL, BARRY STANLEY & LEE
IN THE WORLD'S FUNNIEST REVUE
PLEASURE BOUND
Sat. Midnight Perf. on Thurs., $1 to $3.
ARTHUR HOPKINS Presents
HOLIDAY
Comedy Hit by PHILIP BARRY
PLYMOUTH Theatre, W. 45th St. Evs. 8:30. Mats. Today & Thurs., 2:30

BIJOU 45th W. of B'way. Evs. 8:30. Mats. Today & Wed., 2:30
LEW CANTOR presents JANET BEECHER
in "COURAGE" with Junior Durkin
BERT LYTELL and 48 Others
Mats. Today & Wed., 2:40
ROYALE W. 45th St. Evs. at 8:30. Mats. Today & Wed. 2:30
Edw. G. Robinson in
KIBITZER
YIDDISH ART THEATRE 2nd St. & Union Sq. Tel. Stuy. 6023
Thurs., Fri., Sat., Sun.—Mat. & Eve.
Maurice Schwartz's Production of Scholem Aleichem's Romantic Comedy
"STEMPENYU THE FIDDLER"
NOW—10TH BIG WEEK
Complete synopsis in English supplied

MOTION PICTURES

It's On Today!
A Jazz-Mad Revue of Song, Dance and Romance!
Paramount's SCREEN MUSICAL COMEDY!
"Close Harmony"
with NANCY CARROLL and BUDDY ROGERS
and a fast-stepping cast, including Jack Oakie, Skeets Gallagher and Harry Green!
ALL-TALKING! ALL-JAZZ! ALL-ACTION!
Showings at 10, 11:30, 1:10, 3, 4:50, 6:40, 8:30, 10:20, 12:20
Midnite Show Every Nite
POPULAR PRICES
RIALTO
"Home of Hits"—TIMES SQUARE

THE NEW HIT!
"Of all the serious plays I have seen in the talking films, 'Madame X' is readily the best. There is nothing on a stage anywhere in New York, nor has there been in a year, which embraces more moving, more affecting, more genuinely stirring acting."
—Quinn Martin, World
MADAME X
with RUTH CHATTERTON, Lewis Stone, Raymond Hackett
Directed by Lionel Barrymore
Metro-Goldwyn-Mayer's Marvelous
ALL TALKING HIT!
SAM H. HARRIS THEATRE, 42d St. West of Broadway
Daily, 2:45-8:45. Mats. 50c-$1.. Eves. 50c-$2
TITTA RUFFO, Metropolitan Baritone — CHARLES KING, Star of "Broadway Melody"

MATINEE TODAY
WEEK DAY MATS., 50c, 75c, $1.00
WEEK DAY EVES., 75c to $2.00
CARL LAEMMLE'S MOVIETONE
SHOW BOAT
GLOBE THEATRE B'way & 46 St.
TWICE DAILY 2:45 8:45

NOAH'S ARK
TWICE DAILY 2:45 8:45
IT'S COLOSSAL!
EXTRA 6 P.M. SHOW SUN.
WINTER GARDEN B'WAY & 50 ST.

NATIONAL Thea., 41st W. of B'way. Evs. 8:30. Mats. TUES. & SAT.
LAWRENCE SHUBERT LAWRENCE Offers
Congratulations
A New Comedy
with HENRY HULL
And a Great Cast
SEATS NOW ON SALE
$50 WILL BE PAID FOR A SKETCH BEST ILLUSTRATING THE TITLE
CONGRATULATIONS
MOROSCO Thea., 45th W. of B'way. Evs. 8:30. Mats. Today & Wed., 2:30
JOHN DRINKWATER'S COMEDY HIT
BIRD IN HAND
Original cast, after a year in London
BIJOU 45th W. of B'way. Evs. 8:30. Mats. Today & Wed. 2:30
JONESY
A LAUGH RIOT!

THEATRE GUILD PRODUCTIONS
THE CAMEL Through the Needle's Eye
Martin BECK Th., 45 St., W. of 8 Ave. Evs. 8:30. Mats. Today & Thurs., 2:40
Man's Estate
BILTMORE Th., W. 47. Evs. 8:30. Mats. Tday & Th., 2:40
CAPRICE
GUILD Thea., W. 52d. Evs. 8:50. Mats. Today & Thurs., 2:40
STRANGE INTERLUDE
Golden Thea., 58th E. of B'way. Evs. Only at 8:30

JOSEPH M. SCHENCK presents
"ALIBI"
ROLAND WEST'S MUSICAL MELODRAMATIC ALL TALKING PICTURE
UNITED ARTISTS PICTURE
48 ST. THEATRE—TWICE DAILY 2:45—8:45. SAT. & SUN.: 2—6—8:45
500 GOOD SEATS at MATINEES 50c

Best Laugh in Town
Little Accident
AMBASSADOR, W. 49 St. Evs. 8:30
MATS. TODAY & WED. at 2:30
Broadway likes entertainment."—Sobol, Graphic
"CARNIVAL"
With Anne Forrest, Norman Foster & Co. of 45
FORREST Thea., W. 49th St. 1st MAT. TODAY
REPUBLIC Thea., W. 42d. Evs. 8:30. Mats. Today & Wed., 2:30
MY GIRL FRIDAY!
With John Cumberland
PAYES THEATRE, West 44th St. Evs. 8:50. Matinees Today & Wed. 2:50
"SKIDDING" 12TH BIG MONTH

MUSIC BOX Theatre, West 45th Street. Mats. THURS. and SAT.
Op'g. Tues., April 30—Seats Now
THE LITTLE SHOW with CLIFTON WEBB
OPENING MAY 1ST
Grand St. Follies
with Albert CARROLL and Dorothy SANDS
BOOTH Thea., W. 45th Street. SEATS NOW

TO-NIGHT and TO-M'W NIGHT at 8:45
THE NEIGHBORHOOD PLAYHOUSE
PRESENTS A COMPANY OF DANCERS and ACTORS and
The Cleveland Orchestra
(NIKOLAI SOKOLOFF, Conductor)
Strauss'
'EIN HELDENLEBEN'
("A HERO'S LIFE")
Griffes' "The White Peacock" and Enesco's "Roumanian Rhapsody, No. 1"
MONDAY, TUESDAY, APRIL 29 & 30
Bloch's ISRAEL
Debussy's "Nuages" and "Fetes" and Borodin's "On the Steppes of Central Asia" and "Dance from Prince Igor"
MANHATTAN OPERA HOUSE
315 W. 34th St. Tel. Medallion 2870
Seats on Sale at Box Office and 805 5th Ave. Tel. Murray Hill 10616

LAST 3 TIMES! MAT. TODAY
TONIGHT & TOM'W EVG.
Ruth Draper
In
At an art exhibition
A quiet morning in bed
Vive La France
Three Breakfasts
At a telephone switchboard
The actress
On a porch in Maine
At the Court of Philip IV of Spain
VERY GOOD SEATS AT $1
COMEDY Thea., 41st St., East of B'way. Sat. & Sun. Evgs. at 8:50

COMEDY THEA., W. 41st ST. ALL NEXT WEEK
No Performance Today
ANTON CHEKOV'S THE SEA GULL
Direction LEO BULGAKOV

CONFLICT
A Smash Hit!
9th BIG WEEK
VANDERBILT THEA., W. 48th St. Evs. 8:30. Matinees TODAY & WED., 2:30

40th ST. THEA., W. of B'way. MATS. TODAY & WED.
COME-ON MAN
A Melodramatic Comedy by HERBERT ASHTON Jr., author of "Brothers."
LONGACRE Thea., West 48th St. Evs. 8:50. Mats. Today & Wed., 2:30
Mystery Square
GREATEST MYSTERY THRILLER

NEW YORK LEADING THEATRES AND SUCCESSES
NEW AMSTERDAM, "The House Beautiful." 42d St. W. of 8th Av. Erlanger, Dillingham, Ziegfeld, Mgr. Dir. Evs. 8:30. Matinees TODAY and WED.
EDDIE CANTOR in "WHOOPEE"
With ETHEL SHUTTA & All Star Cast
PAUL WHITEMAN & HIS BAND
ZIEGFELD Theatre 54 St. & 6 Av.
Entire Mezzanine $4. Mats. TODAY & THURS.
Last 7 Nights. Last 3 Mats.
SHOW BOAT
Greatest Show Ziegfeld Ever Produced
Norma Terris, Howard Marsh, Eva Puck, Sammy White, Helen Morgan, Edna May Oliver & CHARLES WINNINGER.
EARL C. PROLL Thea., 50th St. & B'WAY. Mats. Today & Thurs.
Tickets for all performances at box office seats 8 weeks in advance.
LEON ERROL and LIONEL ATWILL
in the musical comedy hit
"FIORETTA"
Music by George Hagen & C. Romilli
Henry Miller's Thea., 124 West 43d St. Evs. 8:30. Mats. Today & Thurs.
JOURNEY'S END
HUDSON Theatre, W. 44 St. Evs. 8:35. Matinees Today & Wed., 2:30
"MESSIN' AROUND"
All Colored Musical Revue—100 Artists

MRS. FISKE
KLAW, W. 45 St. Evs. 8:30. Mats. Today & Thurs., 2:40
in the Farcical Comedy
"MRS. BUMPSTEAD-LEIGH"
LYCEUM Theatre, W. 45th St. Evs. 8:30. Matinees Today & Thurs., 2:30
Basil SYDNEY—Mary ELLIS
in "MEET THE PRINCE"
"MILNE AT HIS BEST"—De Casseres
"Charming and clever play, beautifully acted."—Charles Dana Gibson, Life.

MATINEE TODAY, 2:30
Norris Gest, by arrangement with DAVID BELASCO, Presents
LENORE ULRIC
in "MIMA" WITH SIDNEY BLACKMER
BELASCO Theatre, West 44th St. Evs. 8:30. Matinees Today & Thurs., 2:30
LITTLE THEATRE OPERA CO. presents
The Chocolate Soldier
HECKSCHER THEATRE, 5th Av. & 104th St.
TO-NIGHT, 8:30. Matinee Today, 2:30.
Seats at Knabe's, 5th Av. & 57 St., & Room 1002, 115 W. 57 St., and Box Office (Open at noon)

The Funniest Musical Comedy in Town
GEO. M. COHAN Thea., B'way & 43d St. Evs. 8:30. Mats. Today & Wed.
5th Month
HELLO DADDY!
with LEW FIELDS

875 Laughs Clocked Last Night by the Laugh Meter at the Funniest Musical Show in Town
"Lady Fingers"
with Eddie BUZZELL & Louise BROWN
LIBERTY Th., W. 42d St. Evs. 8:30. Good Seats. Mats. Today & Wed., 2:30. $1 TO $4
"HARLEM"
APOLLO W. 42 St. Evs. 8:50. Mats. Today & Wed.
"ANSFIELD Th., W. 47 St. Evs. 8:30. Mats. Today & Wed., 2:30
APPEARANCES
INSPIRED COMEDY DRAMA HIT!
KATHARINE CORNELL
"THE AGE OF INNOCENCE"
EMPIRE B'way, 40th St. Evs. 8:50. Mats. Today & Wed., 2:30
CLYDE ELLIOTT Presents VIVIAN MARTIN
In the "COMPANIONATE" COMEDY
"MARRY THE MAN!"
FULTON, W. 46th St. Evs. 8:30. MAT. TODAY, 2:30

MOTION PICTURES
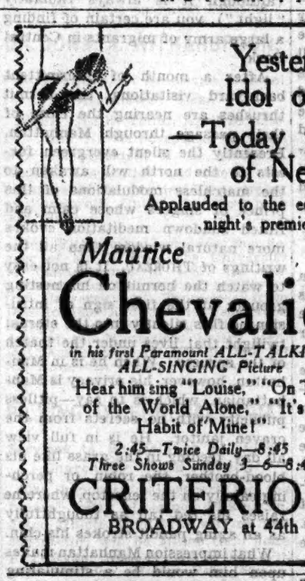
Yesterday the Idol of France
—Today the Sensation of New York!
Applauded to the echo at last night's premiere!
Maurice Chevalier
in his first Paramount ALL-TALKING ALL-SINGING Picture
Hear him sing "Louise," "On Top of the World Alone," "It's a Habit of Mine!"
2:45—Twice Daily—8:45
Three Shows Sunday 3—6—8:45
CRITERION
BROADWAY at 44th

TODAY
FIRST SHOWING
See and Hear CORINNE
Griffith
TALKING in...
"SATURDAY'S CHILDREN"
The Famous 1927 Pulitzer Prize Play
The House of Talkies
MARK
STRAND
—Broadway and 47th Street—
All Seats 75¢ | Now Showing
Doors Open 10:30 A.M.
DeLuxe Midnite Show, Nightly, 11:30

LAST 2 DAYS
CARL LAEMMLE presents
LAURA LA PLANTE
in "SCANDAL" A Universal Talking Picture
B. S. MOSS' COLONY Broadway & 53d St. Continuous Noon to Midnight

RUDY VALLEE and his Connecticut Yankees on the stage
All-Talking Sensation
"THE LETTER," Picture at 11, 1:20, 3:40, 6, 8:20, 10:40, 12:30
PARAMOUNT Times Square
Hotter than Hot! Newer than New! They talk! They sing! They dance!
"CLOSE HARMONY"
Paramount's musical revue-romance!
RIALTO B'way at 42nd
HEAR the perfect talking star
MARY PICKFORD
in
"COQUETTE"
RIVOLI UNITED B'way ARTISTS at 49th

O. E. GOESEL & GEO. W. WEEKS present
EDDIE DOWLING IN PERSON with Jimmy Hanley at the Piano
AND ON THE SCREEN
In TALKING-100% SINGING PICTURE
"THE RAINBOW MAN"
SELWYN 42d St. West of B'way. Twice Daily 2:45—8:45

THE NEW MARY PICKFORD in "COQUETTE"
The voice that millions have been waiting to hear!
RIVOLI United Artists 49th St.-B'way

HAMMERSTEIN THEA. B'way at 53d St.
MORRIS GEST
Presents
last 4 performances prior to joining the FREIBURG
PASSION PLAY
PRINCESS AGRENEVA SLAVIANSKY
and her
ROYAL RUSSIAN CHOIR
VOCALISTS SOLOISTS 30 DANCERS MUSICIANS
Today and Tomorrow
Matinee and Night
EVES. $1 to $3—MATS. $1 to $2.50

RADIO-KEITH-ORPHEUM THEATRES
PALACE B'way at 47th Bryant 4300
THE MARX BROS.
TRIXIE FRIGANZA
DUKE ELLINGTON & Cotton Club Orchestra
LEATRICE JOY
SUNDAY—5 Shows—2:15, 5:15 & 8:15
RIVERSIDE B'way at 96th BIG TIME POLICY
WHAT A SHOW!
ADA MAY—LOU HOLTZ
Ben Reeves—Col. Fred Lindsay
"RED" GRANGE in Person
Ewing Eaton—Hamp & Yama
VINCENT LOPEZ & His ORCHESTRA
CAMEO 2nd Week Starts Today
WM. BOYD TALKS in "The LEATHERNECK"
12d St. & B'way
Also See & Hear Clark & McCullough in "Belle of Samoa"—Pathe News Speaks

MOTION PICTURES
THE DIVINE LADY WARNER BROS. THEATRE B'way & 52d St.
First National Vitaphone Hits
HIS CAPTIVE WOMAN CENTRAL THEATRE B'way-47th
TWICE DAILY 2:45-8:45 Xtra 6 P. M. Show Sunday

HOTELS AND RESTAURANTS
The CARDINAL
AN APARTMENT HOTEL
243 WEST END
1 & 2 ROOMS
Low Rents
Hotel Service
Serving Pantry
This is a Bing & Bing Building

MORRIS GEST
has the great privilege and honor to announce a Limited Engagement of
THE ORIGINAL WORLD FAMOUS FREIBURG
PASSION PLAY
The Play Sublime
Direct from Freiburg, Baden
ADOLPH FASSNACHT as "Christus"
GEORG FASSNACHT as "Judas"
with the original Freiburg Players cast of 1000
including the Russian Choir which opened at Carnegie Hall and has now joined the Passion Play
UNDER THE PERSONAL DIRECTION OF
DAVID BELASCO
who has volunteered his services, without any compensation whatsoever, in assisting the Passion Players with their American presentation
The entire Fassnacht family are working to rebuild the city of Freiburg, which was originally built in the year 1179 by their forefathers and ruined by the World War.
This is the same family that inspired Leonardo Da Vinci, about the year 1496, to paint his immortal "The Last Supper"; Fra Angelico, about 1430, to paint "The Virgin and Child"; Giorgione, about 1500, to paint "Head of Christ"; Titian, about 1500, to paint "The Famous Head of Christ," now in the Prado, Madrid; and other famous artists.
This is the same play and the same family of players which over 5,000,000 Americans have seen in Freiburg.
This is the same play and the same family of players who began to play 400 years before the "Oberammergau."

Opening Monday Night at 8:30 Precisely
NOTE: Absolutely no one will be admitted after the performance commences. Due to the unique type of this presentation, Mr. Gest requests that the audience refrain from applauding. Mr. Gest further requests that the audience arrive one-half hour before the performance commences, so as to visit the miniature "Holy City."
N. Y. HIPPODROME
43rd Street—Sixth Avenue—44th Street
MORRIS GEST, Sole Lessee and Managing Director—MATINEES WED. and SAT. 2:30
Proceeds of these performances will be donated to the respective Charities named below.
MONDAY NIGHT, APRIL 29th
Benefit Performance for French and Italian Hospitals sponsored by Mr. Paul Block.
TUESDAY NIGHT, April 30th
Benefit Performance for the Free Milk Fund for Babies sponsored by Mrs. William Randolph Hearst.
WEDNESDAY MAT. and NIGHT, MAY 1st
Benefit Performance for the Knickerbocker Hospital.
Mrs. C. Stanley Mitchell, Chairman.
SEATS FOR ALL PERFORMANCES INCLUDING THE OPENING NIGHT AND THE ABOVE LISTED BENEFITS AT ALL PRICES FROM $1.00 UP
NOW ON SALE AT BOX OFFICE

JOHN GOLDEN THEATRE (SUNDAY) To-morrow Eve. Sept. 29th
ONLY NEW YORK RECITAL
Anna Robenne
Program of Dances composed by MICHEL FOKINE
Concert Mgt. DANL. MAYER, Inc. Steinway Piano

HIPPODROME, SUNDAY NIGHT, MAY 5 at 8:15—GALA CONCERT—JOHN McCormack
SEATS NOW AT BOX OFFICE
Prices $1, $1.50, $2, $2.50, $3 Tax. Steinway Piano

HOTELS AND RESTAURANTS
ESTABLISHED 1845
Tappen's Hotel
Emmons Ave. and East 27th St., Sheepshead Bay
OPENS TO-DAY
SHORE DINNERS
Music by Clarence Bush and His Entertainers
GEORGE C. STEPHEN, President

OPENS TODAY
VILLEPIGUE'S INN
Originators of the SHORE DINNER which we have served for over 37 years. "Old and Renowned — in step with progress."
Entertainment The Villepigue Quintet
Shore Dinners and A la Carte
Ocean and Voorhees Aves., Sheepshead Bay
Reservation Telephone SHEepshead 1000

NEIGHBORHOOD THEATRES
NEW JERSEY
CHRISTOPHER MORLEY'S Old RIALTO THEATRE in HOBOKEN
"AFTER DARK"
NEITHER MAID, WIFE NOR WIDOW
Evgs., Incl. Sun. 8:30. Mats. TODAY & Wed., 2:30
Half Sisters & Weeks in Almonte
Black Crook Now Playing Lyric, Hoboken

10th season opens today.
COLUMBIA AMUSEMENT PARK Take 42nd St. Ferry to Weehawken or Tube to Journal Sq. Jersey City.
PALISADES AMUSEMENT PARK OPENS TODAY
Opposite West 125th St. Ferry
Greater Than Ever. "Come On Over"

The New York Times

Reg. U. S. Pat. Off.

"All the News That's Fit to Print."

Published Every Day in the Year by THE NEW YORK TIMES COMPANY.

ADOLPH S. OCHS, President and Publisher.
B. C. Franck, Secretary.

SATURDAY, APRIL 27, 1929.

OFFICES OF THE NEW YORK TIMES
NEW YORK CITY. Tel. Lackawanna 1000.
TIMES BUILDING.....Times Square
TIMES ANNEX.....229 West 43d Street
DOWNTOWN.....7 Beekman Street
WALL STREET.....165 Broadway
HARLEM.....137 West 125th Street
BROOKLYN.....300 Washington Street
BRONX...2,929 Third Avenue (149th St.)
FORDHAM.....238 East Fordham Road

MINEOLA.....Garden City 3605. 451 Franklin Av.
NEWARK...Tel. Mulberry 3900. 17-19 William St.
WHITE PLAINS..Tel. White Plains 3300. 171 Main St.
WASHINGTON....News Bureau, 715 Albee Building
Advertising, Star Building.
BALTIMORE..Sun Building, Baltimore St. and Sun Sq.
CHICAGO....News Bureau, 435 North Michigan Av.
Advertisements and Subscriptions, 360 N. Michigan Av.
ST. LOUIS.....404 Globe-Democrat Building
DETROIT.....5-242 General Motors Building
BOSTON.....73 Tremont Street
SAN FRANCISCO.....742 Market Street
LOS ANGELES.....11 Times Building
SEATTLE.....2,323 White Henry Stuart Building
LONDON.....162A Queen Victoria Street, E. C. 4
PARIS.....16 Rue de la Paix
ROME.....35 Via dell' Arcione
BERLIN.....Kochstrasse 23
BUDAPEST.....29 Estvos ucca
VIENNA.....8 Rosenbursenstrasse
GENEVA.....4 Rue de Monthoux
COPENHAGEN.....Politiken Building
MOSCOW.....Dmitrovski Pereoulok 2, Petrovka
WARSAW.....Wreoka 7
TOKIO.....18 Tsunashita-cho, Kyobashi-ku
CAIRO.....The Sphinx Building
JERUSALEM.....Hotel Allenby
BUENOS AIRES.....Bolivar 218
MEXICO CITY.....Avenue 5 de Mayo No. 1

2 cents Greater New York; 2 cents within 200 miles; 4 cents elsewhere except 7th and 8th postal zones; Sunday, 5 cents Manhattan, Bronx, Brooklyn; 10 cents elsewhere except 7th and 8th postal zones.

[Entered as second-class mail matter.]

SUBSCRIPTION RATES: UNITED STATES.

Edition.	1 Yr.	6 Mos.	3 Mos.	1 Mo.	2 Wks.	1 Wk.
D. & S.	$15.00	$7.50	$3.75	$1.25	$ .70	$ .40
Weekday	10.00	5.00	2.55	.85	.55	.35
Sunday	5.00	2.60	1.40	.50	.30	.20

United States Possessions and Territories, Canada, Cuba, Dominican Republic, Haiti, Mexico, Newfoundland, Spain and colonies, Central and South America, except British Honduras, British, French and Dutch Guiana.

Edition.	1 Yr.	6 Mos.	3 Mos.	1 Mo.
Daily and Sunday	$18.00	$9.00	$4.50	$1.50
Weekday	12.00	6.00	3.00	1.00
Sunday	6.00	3.00	1.50	.50

Other Foreign Countries.

Edition.	1 Yr.	6 Mos.	3 Mos.	1 Mo.
Daily and Sunday	$32.00	$16.00	$8.00	$2.75
Weekday	20.00	10.00	5.00	1.75
Sunday	12.00	6.00	3.00	1.00

ANNALIST (Fridays), a year, $7; Canada, $7.50; other countries, $8. Binder, 26 issues, $1.50.

THE NEW YORK TIMES BOOK REVIEW (weekly), a year, $2; Canada, $2.50; foreign, $3.

MID-WEEK PICTORIAL (weekly), United States, Canada, Mexico, Central and South America, a year, $4; other foreign countries, $5.50.

CURRENT HISTORY MAGAZINE (monthly), a year, $3; Canada, $3.75; foreign, $4.25. A copy, 25c.

THE NEW YORK TIMES INDEX (quarterly), full cloth, a copy, $5; a year, $8.

THE NEW YORK TIMES, rag paper edition for permanent preservation, daily and Sunday, cloth bound, 2 volumes per month, $170 per annum.

The Associated Press is exclusively entitled to the use for republication of all news dispatches credited to it or not otherwise credited in this paper, and also the local news of spontaneous origin published herein. All rights of republication of all other matter herein are also reserved.

NOT ALONE.

Nothing could be in finer or more neighborly temper than the correspondence between the Dominion Government and our State Department over the case of the I'm Alone. Secretary STIMSON did not in the least resent, he even praised, the Canadian remonstrance. This was couched in such polite terms that no possible offense could have been intended or taken. In his reply to the note of Minister MASSEY, the American Secretary of State was careful to recognize every obligation of friendship, and to admit the propriety of the protest by Canada, while maintaining, as in duty bound, the rights of the United States. On both sides the documents were without a trace of acerbity.

A comparison of these courteous diplomatic communications shows that the two governments are not in agreement about either the facts or the law in the disputed case. There is conflicting testimony about the distance of the Canadian rum smuggler from the Louisiana coast at the time when she was challenged by our Coast Guard vessel. The Canadians maintain that she was beyond the twelve-mile limit. Our witnesses are confident that she was not nearly so far out. Granting that the American contention is correct, there remains the question whether the "hot pursuit" of the Canadian rum-runner was conducted by our Coast Guard vessels in a way to conform to international law. Here, too, there are assertions of fact and citations of authority which do not agree.

Such a controversy is obviously fit to be arbitrated. It cannot be settled by either country alone. Happily, the treaty itself stipulates that there shall be arbitration in case a dispute arises in which the two governments are not able to bring their minds together. The Canadian Government has already asked that the matter be arbitrated and Secretary STIMSON gladly consents. One arbitrator will be appointed by each country, and if they are not able to agree in a finding then a third man, of course a foreigner, will be given the deciding voice. Against the possibility of such a decision adverse to the United States, one wonders that Senator JOHNSON of California is not already breaking into thunders of rhetorical wrath. If he would never consent to go into the World Court, because it is dominated by "foreign" judges, how can he ever assent to an arbitration in which also a foreigner may have the last word?

Except for furibund Senators, most people will wish that the I'm Alone case had gone to the World Court instead of to arbitration. Arbitrators usually seek to arrive at a practical compromise. Judges decide impartially on the facts and on the law. Inasmuch as a grave question of international law is involved in this dispute between the United States and Canada, it seems rather a pity that we cannot get such a final judicial opinion as might have been given by the International Tribunal of Justice.

LITTLE AMERICA'S SECURITY.

Commander BYRD's descent into a crevasse north of his camp, Little America, to determine whether its location is secure was characteristic. Where there is danger he leads. He had made an intensive study of previous Antarctic expeditions and given special attention to the glaciology of the Ross Barrier. It is natural that he should wish to see things for himself. The crevasse was disturbing. Contraction in the severe cold of an early Winter may have accounted for it. At the bottom he found salt slush, and as the temperature was much lower than that of the surface ice it is to be supposed that a condition of thawing upward was going on. Water was under the shelf ice, and shallow soundings would indicate land at no great depth.

There need be no fears for the permanency of the ice which is the foundation of the expedition's buildings. To read that the greater part of the Barrier is afloat, which was SCOTT's opinion, might give one the impression of instability, but it has been said that "the evidence given for this, that when the Discovery lay in Balloon Bight the ship and the ice rose and fell together with the tide, seems hardly sufficient to prove it. The soundings along the Barrier edge may do so." We shall know more about the ice shelf in the Bay of Whales when BYRD has finished his survey. For the present it is reassuring to rest on the experience of AMUNDSEN, who summered and wintered not far from Little America. The Barrier at the Bay of Whales has made no appreciable advance or recession for a considerable time. During the occupation of Framheim by the Norwegians the level on the large theodolite showed that there was not the slightest movement of the ice. It is curious that SHACKLETON decided in 1907 that there was no fixed ice in the Bay of Whales for the building of a hut. It was a hasty conclusion. HAYES says in his "Antarctica":

> AMUNDSEN entered as one who had expert knowledge of ice conditions. He had noticed that, from the time of ROSS, the eastern side of this bight (for he had no doubt it was the same bight) had never moved. It must therefore rest upon land, shoals or skerries, and was exactly what he wanted. He says that if SHACKLETON had waited a few hours, "or at the most a couple of days, the problem of the South Pole probably would have been solved long before 1911."

AMUNDSEN'S success in expeditions before the day of the airplane was due to the fact that he had learned the lessons of glaciology and could quickly adapt himself to new conditions. As an ice man he had no superiors. If Framheim was a safe abode, it is reasonable to believe that Little America is in no danger of a Barrier convulsion.

CALUMNIATED KANSAS.

Kansas is the model Commonwealth. It is the mirror of virtue. It is the one State where the gospel of Volstead is not only preached but practiced. Naturally it stirs hatred in the forces of unrighteousness. Their slander-mills have been working overtime. The correspondent of the notoriously Wet Chicago Tribune goes to Topeka and lets the tools of the liquor interest stuff him with hideous falsehoods. They tell him that the session of the Legislature of 1927 was a round of wild inebriety. Such incredible reports were spread that Governor REED asked and obtained from the Legislature of 1929 an appropriation of $40,000 for prohibition enforcement.

He cannot have believed that the "white mule" had dared to venture into that Paradise. He merely wished to show the malignants that the more they "aspersed the fair name" of Sunflower, the more money would be kept in reserve to repel the invasion of caitiffs from Missouri and elsewhere who had swallowed the yarns about the degradation of Kansas. If Governor REED fulminated against "booze parties," that was merely a part of his ex officio expression. We needn't pay much attention to the testimony of Mr. BURTON, a Kansas City, Kansas, member of the House. He has probably confused Topeka with the Missouri Kansas City. After two weeks in Senator CAPPER's capital, BURTON, possessed by his illusion, was sure that:

> Kansas is the wettest it has been since 1881. In the last two weeks I saw parties of young people in the hotels of Topeka, among them some of the best people in the city, reeling from drink. I saw women under 20 so drunk they had to be carried from the hotel to a taxicab. I saw drinking in Topeka hotels, at card parties and dinners. Kansas City is a Paradise compared with the capital city of Topeka.

BURTON had Kansas City on the brain. The indignant House forgot his hallucination and passed a resolution condemning him. It curiously stated that Mr. BURTON's remarks were calculated to make the voters think that the lawmakers "instead of attending to their constitutional duties are engaging in drunken orgies and other unseemly conduct." BURTON had said nothing about the Legislature. Topeka seems to be prolific in hallucinations. BURTON wouldn't apologize. The Chicago emissary pretends that "the drinkers, the 'booze party' attendants, joined with the rest in a unanimous vote for condemnation of BURTON for telling what he had seen."

BURTON said to the County Attorney ironically: "Topeka is so dry the streets are cracking." Thereupon the Volsteadians, practical or theoretic, cried joyfully: "He's recanted." The Democrat who proposed the resolution of wrathful innocence was rewarded by an appointment on the State Tax Commission. That shows how necessary it is for a thoughtful Kansas politician to be Dry. We sympathize with Mr. BURTON and hope he will recover. He must have been a victim of geographical transposition. No such things as he thought he saw can have happened in Topeka. Even the jaundiced correspondent admits that "the episode tended to make drinking less prevalent. The 1929 session was accompanied by fewer heavy potations in Topeka. But it is only two hours to Kansas City. Much and finer drinking was merely transferred."

BUILDINGS AND CONGESTION.

President BOOTH of the Merchants Association recently wrote to a number of business men asking them what they thought about city problems and how they might be solved. The answers to his rather random questionnaire contain interesting comments and suggestions. DAVID F. HOUSTON, president of the Mutual Life Insurance Company, does not know where the city will come out if it continues to spend money at the present rate, and fears that the new subway lines will simply add to the congestion "unless something is done to limit the number of cubic feet of space in Manhattan and the immediate neighborhood of Manhattan in which people may live and work." This idea of further controlling building bulks crops out in other replies. A lawyer asserts that "every fifty-story building erected means so many more persons on our overcrowded sidewalks and so many more vehicles in our nearly impassable streets." Comment of this kind shows that the public is becoming more keenly aware of the relation between building heights and congestion. Zoning has put a restraining hand on builders, but not yet firmly enough; the multiple dwellings act will place a limit on apartment hotels, but much yet remains to be done.

Several of the writers call for an economic curb on public improvements. Mr. PELLEY, president of the New York, New Haven & Hartford Railroad Company, suggests that all such improvements be considered from the economic standpoint "to the end that taxpayers may not be burdened with excessive taxation to support unremunerative expenditure." He may have the subways in mind, or enterprises like the Holland Tunnel, which can be made to pay for themselves. One lawyer suggests that the thing to be watched in connection with public improvements is the expenditure of money not so much on the original contract as on the extras and things that can happen to contracts."

Traffic congestion naturally stirs many of Mr. BOOTH'S correspondents. The advocates of buses, vehicular tunnels and better city planning all have their say. The general agent of the State Mutual Assurance Company of Worcester suggests that the traffic laws of the city be amended in such a way as to "prevent parking of privately owned automobiles throughout all of the streets in the lower part of the city." That is dangerous doctrine for New York.

YOUTH AS YOUTH'S LEADER.

When youth is endowed with wisdom, there is advantage in having a young man lead in the education of youth. The election of the young dean of the Yale Law School, ROBERT M. HUTCHINS, to the presidency of the University of Chicago has attracted exceptional public notice because of his youth, but even at 30 he has a record of successful accomplishment which many a man might boast of at 50. He was secretary of Yale University at 23, though his predecessor, ANSON PHELPS STOKES, was barely older when he began to be Yale's secretary. It is unprecedented, however, that an important law school should have had for its dean a man barely older than most of its students. Yet in that office Mr. HUTCHINS has been so successful that he has recommended himself to a still greater responsibility. After all, with his exceptionally favorable family antecedents, his brilliant mind and his varied administrative experiences, added to his training, his comparative youth becomes almost an added qualification. President HARPER, the virtual recreator of the University of Chicago, was only a few years older when he began his stupendous labors as its president with less executive experience than Dean HUTCHINS has had. Dr. LITTLE became president of one major university at 34 and of another at 37; Ambassador SCHURMAN was promoted from a professorship to the presidency of Cornell University at 38. The MACCRACKENS, JOHN H. and HENRY NOBLE, sons of a university president, became presidents of institutions themselves in their thirties.

Though younger by a few years than any of these, Dean HUTCHINS has had a special training for just such a position. "We are all fallible, even the youngest of us," as a wise master of Trinity College, Cambridge, said to a young BALFOUR. The heritage, tuition and experience of this young university president-elect will save him from any pretensions to infallibility, and at the same time add wisdom to his years.

BLIND FLYING.

What distinguishes a Lindbergh from a less expert rider of the air? Not so very long ago even an army surgeon charged with the duty of selecting airplane pilots would have listed as one requisite a birdlike sense of balance. During the war candidates were spun in special chairs to test the canals of the middle ear. Were not these spirit levels of nature highly developed in every bird and so the surest guides for fliers? The theory received a shock when ALCOCK and BROWN, during their successful crossing of the Atlantic, dropped to the sea to check their level only to make the astonishing discovery that they had been flying head down in the fog for some minutes. Tests made later in England proved that even the most self-confident flier cannot make a forty-five degree turn when blindfolded.

Now that passenger and mail planes cleave the air of two worlds the maintenance of a correct flying position has assumed more than a sporting or military importance. A pilot's senses being of no avail in a fog, artificial senses must be provided. Instrument boards bristle as never before with them—altimeters, turn-and-bank indicators, fore-and-aft levels, compasses, air-speed meters, to mention but a few of the indispensable.

Yet their installation is not enough. So long as the seeing is good the pilot casts but an occasional glance upon them. But let the machine plunge into a cloak of fog and a distracting psychological struggle ensues. His real senses assure him that he is on an even keel and holding his course; the artificial senses on the board that he is heeling over at a perilous angle and making a wide turn. Which shall he believe?

Only systematic training in the new art of blind flying can enable reason to triumph over instinct. Apprentice pilots of the Farman Company and the Deutsche Luftshansa now learn to fly in machines with drawn curtains, to disregard their instincts and to obey the mute warnings of the instruments before them. Mistakes are corrected by an outside pilot who has direct command of the controls. Such is the proficiency ultimately acquired in this difficult art of self-detachment that the Sikorsky pilot, HENRY J. WHITE, a graduate of the Farman school, ventures the opinion in Aviation that flying by instruments, when aided by radio, will be far safer than flying by the senses. He even predicts that large planes will seat two pilots, one who will "take off," watch for other machines and land, and another who will "fly the route" in a completely enclosed navigator's cabin, mindful of nothing but the instruments that indicate the trim, altitude and air speed of his craft from moment to moment.

SMALL-TOWN AMERICA.

When visiting Europeans return home to set down their impressions of America, they generally devote their pages entirely to the larger cities, or generalize about the country as a whole from the vantage point of New York. GEORGE NESTLER TRICOCHE has taken a rather different point of view in an article in La Revue Mondiale called "Une Petite Ville Americaine," in which he comments on the characteristics of the typical small town of ten or twelve thousand inhabitants. A footnote calls attention to the fact that this sketch is a chapter crowded out of a book on America by the same author. But M. TRICOCHE cannot be accused of superficiality, for the title of his book is "Thirty Years in the United States."

Nearly all small towns in this country, he finds, give the impression of having grown up in a haphazard manner. Those along the seacoast turn their backs to the fine view and lake towns ignore the beauties of their shore line. They are all very much alike, even in the matter of names, for there are thirty-one Franklins, thirty Clintons, twenty-nine Chesters, twenty-eight Washingtons, and so on. Here is both lack of originality and trouble for the postoffice. Street names, too, are pretty much off the same piece, every town having its High or Main Street, Market Street, Water Street; and, as the town grows larger, streets settle down to the ignominy of mere numbers. A man who moves from one small town to another feels at home at once. He recognizes the same Federal Building, the familiar high school, and probably the Y. M. C. A. and a Carnegie Library. When he goes shopping there are the same A. & P., the same red-fronted Woolworth, the same United Cigar Store. Each town has its savings banks and trust companies, its Women's Community Club and its share of the seventy-odd fraternal societies that flourish in the United States. The town fire departments come in for special attention, an institution of prime importance in a country where in a single year—1922 for example—the loss by fire amounted to $512,800,000. The fire companies are as a rule voluntary organizations where plumbers and lawyers, rich merchants and poor clerks rub shoulders, and membership is considered something of an honor. The small towns are the real democracies of the country, and the smaller the town the better it is administered.

The two great difficulties in small-town life are these: The useless multiplicity of various institutions, such as churches, hospitals, &c., and the too frequent lack of public spirit. This failing is probably due to the "characteristic insouciance of the race," and especially to the fear of being regarded as a crank. Nobody in America cares to be called a kicker or a knocker. It has been remarked that one nation's idea of another is nearly always about twenty years behind the times. This view of small-town sentiment was evidently formed quite a number of years before MENCKEN had taught even the provincials that sneering is smart, and before SINCLAIR LEWIS had held up Main Street to its own scorn.

At least, the campaign on the Gopher Prairies and Zeniths has made small towns class conscious and big cities ready to display an interest in their smaller relatives. "Middletown," a recent book on the typical American town of about 30,000, is meeting such an eager reception that circulating libraries have had to order extra copies, and at the Public Library there is no end in sight to the long list of requests to have the volume reserved.

BACK-YARD ORNITHOLOGY.

This is the lively season for the back-yard ornithologists of Manhattan. The brown thrasher, who went South in September, has come North, stopping off again in Greenwich Village for a brief siesta. The handsome chewink, black above and chestnut on the flanks, has been scratching under his old rose-bush next door. Somewhat confused by the unseemly clatter of the ash-collectors, he has not spoken unequivocally, but he has at least tried his voice experimentally from the ailanthus, and he may utter a brave note when he reaches Van Cortlandt Park.

Before long the Maryland yellow-throat and the redstart will be darting through the struggling city gardens, and the ovenbird will be walking nervously among the English sparrows in Washington Square. Just what birds will drop down before dawn into the tiny open spaces of the city you cannot tell in advance. That may be part of the pleasure they bring. By the number present in the morning, and by the faint sounds you hear before you are up, you know how the migration is going. If it looks "heavy" (although it is always radiantly "light"), you are certain of finding a large army of migrants in Central Park.

After a month of intermittent back-yard visitations, the hermit thrushes are nearing the close of their passage through Manhattan. Presently the silent evergreen forests to the north will awaken to the matchless modulations of this prince of singers whose calm and fluted sundown meditation evokes more natural wisdom than all the writings of THOREAU. It is not easy to watch the hermit on his nesting ground; at the first sign of intrusion he flits silently into the eternal twilight that lives under the thatch of the spruces. When he is in Manhattan, however, his privacy is Manhattanian, which is to say—pitiless publicity with no secrets from the craven janitor. He is in full view all day, feeding in the grass like his blood-brother, the robin, or perching calmly on the fencetop, where he raises his red tail as thoughtfully as an aging pundit strokes his chin.

What impression Manhattan makes upon him would be a stimulating thing to know, and might alter the entire spirit of city-planning. No lost aviator coming down by night into a foreign country, and finding himself at dawn amid strange people, could have a point of view more alien. The hermit is too well bred to behave unmannerly in alien surroundings. Even when the dingy alley-cats stalk him, crouching like savage tigers and advancing stealthily for the final spring, he maintains an inscrutable dignity. As he perches in the ailanthus, surveying the prospects for safety in the next yard, he may slowly raise his tail a few times, indicating annoyance. But he does not lose his head; and he rarely, if ever, speaks when he is sojourning in Manhattan. As a fully accredited transient, he does not betray the free spirit of his native land by recklessly currying favor.

TOPICS OF THE TIMES.

Preserved in Marble. Reports from Washington detailing the scenes incident to unveiling the statue of ROBERT M. LA FOLLETTE are that "Senator NORRIS sat there, white haired and sad." His sadness is not surprising, for the Nebraskan as he gazed at the sculpture saw a memorial to two important things in his past that are dead. One is Mr. LA FOLLETTE himself, between whom and Mr. NORRIS there existed for years an affectionate and loyal friendship. The other is what used to be the "Progressive" bloc in the Senate, of which the Wisconsin Senator was the leader.

Mr. NORRIS has many critics, but no criticism of him has ever included the charge that he is what in politics is known as a "trimmer." His insurgency, like that of Mr. LA FOLLETTE, has never been confined to the period between elections. It is not lulled by favor, flattery, White House breakfasts or fear of consequences with the voters. Often wrong, often unjust, often unduly suspicious of the motives of those who oppose him, the Nebraska Senator, like his dead leader, is noted for consistency in steadfast attack.

In the last campaign, of all those Republican Senators who form the present Progressive group, and whose objections to Mr. HOOVER had been considered fundamental, Mr. NORRIS alone opposed the President's election. Defeated in that as in many other of his recent efforts, it is no wonder that he looked sadly upon the statue of the only colleague he has lately had who like himself stood fast, rightly or wrongly, on ground once taken.

A New Explanation for Theatrical "Flops." If any one really knows the reason of the many failures on Broadway this past season, it should be the sharp-eyed reporters of Variety. Plenty of causes have been assigned by persons with less opportunity for a look behind the scenes. The producer and the actors in a failure are sure that the New York theatregoers are an unappreciative lot. The producers of a success explain the failure of their neighbors by pointing out the wonderful good sense of New Yorkers. The latter are not much worried about the causes. They think it has been a splendid season for a good many shows, but rather hard on the seat-buyer.

Variety says flatly that "the angels who back shows are responsible to a large extent for the number of flops that clutter up Broadway." Business men entering the show business usually know very little about it. They are speculating for a profit and are swayed by many reasons having nothing to do with the merit of the play. They are inclined to favor the author whose piece has a "sex angle."

One or two "flops" convince a backer that he has run into people who do not know so much about their business as he has discovered. He tries his own hand, and another failure is off to Kane's. It is impossible for him to get disinterested advice, since no one will advise against the production if the money is there to do it with.

Charles B. Stover of the Settlement. The unhappy experiences of Mr. CHARLES B. STOVER as Park Commissioner, a position for whose duties he had no special fitness, have obscured his real contribution to this city. He was among the first to join Dr. STANTON COIT in establishing and carrying on the first settlement not only in New York but in the United States. He had seen something of the social work at Toynbee Hall in London, when still a theological student, and came back to make such work his "calling."

COIT and he organized the Neighborhood Guild in the basement of a tenement house in Forsyth Street. There they gathered a few university graduates and students about them in the effort to bring something better into the lives especially of the children. They also turned their attention to cleaning up the neighborhood. Dr. COIT went to London to succeed MONCURE D. CONWAY in South Place Chapel and Mr. STOVER carried on here, the Neighborhood Guild becoming in time the University Settlement.

There are many men and women who are grateful to him for his neighborly friendship and help when they were east side children.

Labeling the Ladies. Rabid feminists who demand equal recognition will find the police backing them up. At the moment the department is launching a drive to induce women to adopt some sort of label which will make it as easy to identify a woman as a man. Women apparently keep better track of themselves than men do, for the Bureau of Missing Persons reports five times as many men as women found dead within the course of a year. But when an unknown woman does turn up it is perhaps five times as hard to identify her.

When women are once separated from their purses there is no way to identify them. A man who has been run over by a truck, struck down by a bolt of lightning or a thug, or shoved off a ferryboat, can nearly always be identified by papers in his pockets. At the worst, laundry marks on his shirt and collar reveal his identity, for the police have records of the marks of more than 5,000 laundries on file. But the flimsy garments which women wear nowadays are not substantial enough to carry an indelible mark.

If the police are to be successful in their tag campaign, strategy will be required. Let them conspire with fashion leaders and the grand couturiers. The present trend of fashion is already in their favor, for monogrammed jackets, sweaters and frocks are in vogue. If the police will now design a chic identification disk for wear around the neck, wrist or ankle, give it a first showing in Paris and place it on sale in smart shops, every woman in the country will be plainly tagged within a week's time.

Honors to Philadelphia.

To the Editor of The New York Times:

About a month ago I noticed a statement about a Methodist minister who was starting, as I recall, his twenty-seventh year as pastor. This was referred to as being a record.

At Green Street Methodist Episcopal Church of Philadelphia, the Rev. Dr. George H. Lorah has completed thirty-three years of continuous service as pastor, and is entering upon his thirty-fourth year, by appointment at the last conference.

J. M. DREDGER.
Philadelphia, Pa., April 25, 1929.

DRY LAW PERCENTAGES.

President Hoover Referred to Convictions, Not Violations.

To the Editor of The New York Times:

No less a person than Police Commissioner Grover Whalen is the authority for the statement that there are 32,000 speakeasies in the city of New York. Let us assume that they average twenty-five sales per day, which would seem like a conservative estimate. This would mean that 800,000 felonies are committed each day in the sale of drinks alone, and if to this is added the number of felonies committed in the manufacture and transportation of beverages, there must be something like 1,000,000 felonies committed in violation of the prohibition law each day in New York City.

I wonder what percentage this is of the total number of felonies committed in violation of all laws. It cannot vary a great deal from the percentage for the whole country, but certainly must be a good many times the 8 per cent given by President Hoover. But his figures are on convictions, and the huge difference is due, of course, to the fact that only an infinitesimal percentage of violations of the prohibition law ever result in arrests and even less in convictions. But lawlessness consists in breaking the law whether conviction follows or not.

Certainly, then, if we did not have prohibition, the lawlessness of the country would be reduced by a great deal more than 8 per cent. And if the money and effort that are now being wasted in what will always be a vain attempt to enforce this law were applied to the other laws, such as against murder, burglary and the like, we would surely be able to assume a more respectable position among the civilized nations of the world.

A nation with as poor a record as we have can ill afford to waste time with a law that lacks popular support to such a marked degree and which prohibits beverages the consumption of which is not in itself wrong. Rather should we have as few laws as possible and with the full weight of public opinion behind them concentrate all our effort on their rigid enforcement. Perhaps the commission to be appointed by the President will consider the advisability of this.

J. J. REISS.
Lake Placid, N. Y., April 24, 1929.

Los Angeles Rules Not for New York

To the Editor of The New York Times:

I have just seen THE TIMES of April 11, wherein John H. Scheier, member of the Board of Directors of the Protective Traffic Committee, animadverts on the New York traffic regulations in favor of those in effect in Los Angeles.

New York traffic presents a difficult enough problem to the municipal authorities charged with its solution without the introduction of misleading information, and as the remarks quoted in your article are so nearly 100 per cent wrong, I am unable to let them pass.

I live in New York and have driven my own car there for many years. I also, naturally, am frequently a pedestrian. I have spent the last six months in Los Angeles, frequently driving a car about town and also daily walking the streets. I, therefore, feel that I have a reasonable familiarity with traffic conditions and traffic rules in both places.

The traffic rules in Los Angeles are excellently administered by a most efficient police force. When you have said that, you have said about all that truthfully can be said in favor of the Los Angeles system of regulating traffic. Although Los Angeles traffic is not particularly dense, it has hopelessly outgrown the regulating system in vogue, which always was fundamentally bad in several particulars. The result is unnecessary congestion, artificially created, and an alarming list of casualties which the daily press regularly features in display headlines.

Were most of the fundamentals of the Los Angeles system applied to New York traffic, the situation there would be deplorable. New York would be much worse off than is Los Angeles today, because the topography of the two places is so totally different that the troubles now existing in Los Angeles traffic would be tremendously multiplied if applied to New York.

CALVERT TOWNLEY.
Los Angeles, Cal., April 16, 1929.

Policemen Are Human.

To the Editor of The New York Times:

I was crossing Park Avenue a few days ago, thinking of other things but traffic. The sharp blast of a police whistle made me turn my head to see a traffic officer pointing to the green light. I thanked him and stepped back to the curb. He drew off his glove and came toward me. Naturally I thought of a summons. To my surprise he took my hand and said, "Well, I'll be hanged if that is not the first time any one ever thanked me. They generally say, 'To hell with the lights.'" Then he took me by the elbow, stopped the traffic and escorted me across. I have been thinking of it ever since.

S. S. JOHNSON.
New York, April 25, 1929.

A Matter of Legislation.

To the Editor of The New York Times:

It must have pained many intelligent men and women to note that Mr. Hoover ignored the basic cause of the present crime wave in the United States—the responsibility of the legislative branch of the government for foolish, inequitable and unenforceable laws.

Such laws have always been defied and always will be. Until this fact is recognized no progress can be expected in converting a lawless into a law-abiding people.

BARTON COOKE HIRST, M. D.
Philadelphia, Pa., April 23, 1929.

COLORED CEMETERY.

Here where the honeysuckle mats the ground
And cedars moan with brown doves, all around
Is desolation greater than the mourner's
Holiest walls. The lowest of four corners

They set aside for black folk, and the holes
They dug were shallow that the blackest souls
Might rise at Gabriel's horn, shaking their bones
And laughing wildly at the little stones

That mark the places where their bodies slept.
Perhaps their restless souls some morning crept
Through brambles, rose and briar to the hill
Where marble columns glowered cold and still

Above the graves of men whose skin was white.
But all these souls long years ago took flight,
And stones that mark a color need not wait
For God, whose worms do not discriminate.

RAYMOND KRESENSKY.

NEWS SENT TO FAR EAST.

Reuter's Representative Here Replies to Harry Chandler's Criticism.

To the Editor of The New York Times:

This morning you publish an interview with Harry Chandler, the well-known publisher of The Los Angeles Times, in which the latter makes certain comments with regard to the news service sent by Reuters to the Far East.

Mr. Chandler relates that the editor of The Melbourne Herald told him some months ago in California that in Australia "it was practically impossible for them to obtain news about anything except crime from America." About the same time an American newspaper man from Shanghai told Mr. Chandler that "nearly all the American news the Chinese read was crime news. There is nothing constructive in the news reports, but all destructive."

While I feel sure that Mr. Chandler was speaking in all good faith, his representation of the situation is so inaccurate that as Reuters chief representative in this country I feel constrained to bring the facts to his attention.

First, in so far as Australia is concerned, Reuters makes no service to Australia. That service is made by the Australian Press Association, to which we give the whole of our service in London as it flows in hour by hour from all parts of the world, for such use as their men think fit. In other words, if the class of American news that goes to Australia does not please the editor of The Melbourne Herald it is up to him, as a most influential member of the Australian Press Association, to complain to that body and not to lay the blame on Reuters. The Australian Press Association maintains a very efficient and active correspondent in New York City, who makes a large American service from the New York offices of an American press association and the New York Times Annex. Reuters has nothing to do with that service except to give such assistance as the A. P. A. correspondent may desire from time to time.

With regard to the Reuter service sent to the Far East, Mr. Chandler has been equally misinformed. A very heavy summary of Reuters daily cable service from New York is forwarded by cable to the Far East every day via London. It is sent this way because the route is more expeditious and the rate is cheaper. If the Chinese papers could afford to pay for a large direct service, Reuter would glady send it. But any newspaper traveler who has visited the Orient is well aware of the small revenue of the Chinese papers and their total inability to cope with cable rates and agency subscriptions.

Reuters American service from New York is large and all-embracing. Far from emphasizing crimes and lynchings, we only send them because our opposition does so and because, the public being the public, there is always a demand for sensational news. But the main bulk of our service is entirely constructive and reflects as good a picture as we can produce of the daily life of this great country, personal, political, social, sporting, industrial and financial. Of this service, which pours into London all day, our Far Eastern editors send a full service to China (and Japan). If the newspapers there only publish such parts of that service which are sensational we cannot help it. We cannot force editors to publish what we think they should. In addition to this New York-London service, we also file a considerable daily wordage direct from San Francisco (where it is compiled by American editors) and also from Manila (parts of The Associated Press service available there). Over and above all this, we file separately a heavy daily service direct from San Francisco and New York to Japan made up for the most part by American editors.

I am convinced that Mr. Chandler will be fair enough to take these statements of mine under advisement and to alter his opinion regarding the alleged inadequacy of Reuter services to the Far East. Our files here are open to his inspection at any time and any further information which he and his associates on the Pacific Coast might desire will be gladly supplied.

F. DOUGLAS WILLIAMS,
General Manager in the United States for Reuters.
New York, April 26, 1929.

OLDER BOOKS WANTED.

Good Fiction of Last Quarter Century Should Have Freer Circulation.

To the Editor of The New York Times:

Since every one is interested in reading, nowadays, may I suggest that it should be made easier for the current reading public to obtain the really good fiction of the last twenty-five years?

Classics are readily obtainable. Books of the day are obtainable. The paper editions of the best sellers may be purchased in the same way that we of the older generation bought Tauchnitz editions.

But in between, who suggests or provides a reading or rereading of such books as "The Virginian," "The Visits of Elizabeth," "The Honorable Peter Stirling," and "Kim"? They are pleasant reading, but where to get them?

Recently, by daily visits, I have been able to borrow from the Public Library, on my card, "David Harum," "The Helmet of Navarre," "Bunker Bean" and "Scaramouche." I wanted to read them again, and they stood up well under the 1929 test.

My only thought is that perhaps those who provide books overlook the main point, confused by their policies of production, which is the very general desire of most people to read for pleasure at leisure.

We all take what is easily obtainable, feeling slightly thwarted, but it seems to me that the time has come to make a new evaluation of general reading needs and tastes. Surely the publishers can find some way, as profitable as the present stimulation of book borrowing and buying, of providing the many good books of the more recent past.

This would include many dog-eared volumes which, no doubt, would have won prizes and approbation, beyond public approval, had such honors been in existence at the time of publication.

ELIZABETH C. ONATTVIA.
New York, April 22, 1929.

14 SHIPS SAIL TODAY FOR FOREIGN PORTS

Eight Will Leave for Europe and Six Are Bound for Southern Ports.

PASSENGERS TOTAL 4,700

List Includes Minnetonka, Deutschland, Cedric, Samaria, California and Stavangerfjord.

Fourteen steamships are due to leave today for foreign ports with about 4,700 passengers.

The list of the Atlantic Transport liner Minnetonka, leaving for London via Cherbourg, will have among her passengers:

J. Ranlen Towse
Mrs. Churchill Candee
Mrs. J. W. Becker
Miss Marie Becker
Olin Downes
Mr. and Mrs. James F. Drake
Miss A. V. Fisher
Miss A. H. Hone
Mr. and Mrs. Edward Merriam
Mr. and Mrs. D. L. Malcolm
Mr. and Mrs. H. K. Smith

Some of the passengers leaving for Hamburg via Cherbourg and Southampton on the Deutschland of the Hamburg-American Line will be:

Baron and Baroness A. von Schroeder
Dr. H. Hoepner
Dr. Curt Meier
Hank Kesser
Mr. and Mrs. Carr Albert
Dr. Walther Baar
Dr. Flora Baar
Mrs. W. Behrman
James L. Enc
Mr. and Mrs. W. R. Singer
C. Madill
Erich Rappolt
Franz Rappolt
Miss L. Sexauer
Dr. and Mr. Volsander
Max Wilits

On the White Star liner Cedric, leaving for Queenstown and Liverpool, will be:

Francis L. Bernier
Dr. F. E. Fronczak
Dr. and Mrs. E. S. Locke
Miss C. M. O'Sullivan
R. Z. Eller
Mr. and Mrs. Henry E. Spellman
Mrs. J. C. Townley
Edward Moffat

Among the passengers leaving on the Cunarder Samaria for Queenstown and Liverpool will be:

Sir Reginald Blomfield
Professor and Mrs. J. K. Pollock
Mr. and Mrs. Samuel Rea
C. A. Tomes
John Saris
T. E. Staveley
Mr. and Mrs. James M. Stevenson
Miss S. Sutton
Mrs. E. Telford
Mr. and Mrs. W. S. Van Dyke
Casimer Watkins
Mr. and Mrs. O. C. Holdsworth
Mr. and Mrs. R. L. Howlett
Mrs. L. Lincoln
Lt. Ray de Mariters
Rev. T. Moran
Miss H. Nelson
Mr. and Mrs. Herbert J. Barton
Miss Maud Clegg
Mr. and Mrs. Howard Davis

The list of the Anchor liner California, leaving for Glasgow via Moville, includes:

Miss Carol McConnas
Mr. and Mrs. Howland Davis
Franklin Chase
Mr. and Mrs. C. A. Richards
Mrs. J. C. Maddoch
Miss J. Wilson
Alexander Marshall
Miss C. Marshall
Mrs. W. Moncrieff
Mr. and Mrs. E. Shane
Mr. and Mrs. John Beroulez
Mrs. A. M. Chapman
Miss Docherty
David Hunter
Thomas Leacock
Dr. and Mrs. F. C. Hung

Passengers sailing for Bergen via Oslo on the Norwegian-American liner Stavangerfjord will include:

Capt. P. Andersen
Mrs. E. Bjornland
Mrs. W. Camph
Thorvald Ellerson
Mrs. Rine Gilbert
Miss H. Hansen
Anton Horntvedt
Olaf Horntvedt
W. K. Hvistendahl
Miss J. Jansen
Mrs. L. Karalin
Miss S. Larsen
Mrs. W. Leers
I. A. Mathisen
Mrs. Henry Miller
Mrs. Rolf Munk
Miss Aase Nelle
Mrs. K. Rasmussen
N. E. Stron

Some of the passengers leaving for Gothenburg on the Swedish-American liner Drottningholm will be:

Mr. and Mrs. Ralph Crane
Mrs. F. Berlin
A. J. Dahlgren
Mrs. A. Jackson
C. Peterson
Mr. and Mrs. Percy Tamm
Mrs. L. Whitehouse
T. Thoren

Also sailing for Europe will be the Scandinavian-American liner Frederick VIII, bound for Copenhagen via Oslo.

Passengers leaving for Rio de Janeiro and Buenos Aires on the Lamport & Holt liner Vauban will include:

Mr. and Mrs. Vincent J. Guiol
Henry L. Evans Jr.
Samuel L. Sterit
Clyde Sayre
Alfred G. Dick
Mrs. A. Lorraine
Walter A. Hincy
Mrs. F. J. Werner
Americo Rava
Miss E. R. Chapin
Piero Valdoni
Yoshinobn Tatsuya
Mrs. L. Sayre
T. R. Richardson
Benjamin A. Dunbarr
Mrs. R. A. Vaud
Manuel Tobias
Prof. M. Neumayer
Mr. and Mrs. William A. Dunn

Among those leaving for Bermuda on the motorship Bermuda of the Furness Line will be:

H. C. Blackiston
Mr. and Mrs. G. B. Post
Mr. and Mrs. E. W. Black
Dr. and Mrs. George M. Burroughs
Mr. and Mrs. H. B. Story
Dr. and Mrs. E. B. Farrell
Mr. and Mrs. G. Mazzeo
Miss L. Verzara
Mr. and Mrs. R. Baldwin
Mrs. L. Watson
Mrs. D. R. Lowery
Mrs. C. Heinz
Miss E. Carley

On board the Ward liner Orizaba, leaving for Havana, will be:

Mr. and Mrs. R. Storey
Dr. and Mrs. E. B. Farrell
Mr. and Mrs. G. Mazzeo
Miss L. Verzara
Mr. and Mrs. W. C. Baldwin
Mrs. L. Watson
Mrs. D. R. Lowery
Mrs. C. Heinz
Miss E. Carley

GEORGIANNA BALLARD, Y. W. C. A. LEADER, DIES

She Was Charter Member of Organization and Creator of Its Educational Work.

Georgianna Blair Ballard, charter member of the Young Women's Christian Association of New York when it was founded in 1870 and an active worker in educational circles for many years, died on Thursday at her home, 52 Gramercy Park. She was 81 years old.

Miss Ballard, the daughter of James Ballard of Albemarle County, Va., was the creator of the Y. W. C. A. educational work which has developed into the Ballard School of Central Branch Y. W. C. A., where 6,000 girls are trained each year in various fields of activity. Miss Ballard had charge of this work from the time it was first begun in 1872 until her death, devoting virtually her entire life to its interests.

ENVOY DIES AT BANQUET.

Sir Tudor Vaughan Drops Dead While Making Speech at Stockholm.

STOCKHOLM, Sweden, April 26 (AP).—Sir Tudor Vaughan, British Minister to Sweden, died suddenly tonight while addressing a banquet to members of the Federation of British Industries now visiting here. He was 59 years of age.

Sir Tudor Vaughan was the second son of the late Commander Henry Vaughan. He entered the Diplomatic Service soon after completing his education and served in South America, Africa and Asia as well as in several European countries.

He was Acting Chargé d'Affaires in Santiago, Chile, in 1911, and was Minister in that country from 1918 to 1922. He had been Minister to Sweden since 1927.

J. Alexander Baxter.

CLINTON, Mass., April 26 (AP).—J. Alexander Baxter, 60 years old, a jewelry merchant of Malden, was found dead in his apartment here last night. Death was attributed to natural causes.

FRANK C. GANNON DIES; FIGURED IN GRAFT CASE

Former Head of Brooklyn Street Cleaning Bureau Was Acquitted of Irregularities.

Frank C. Gannon, formerly Brooklyn superintendent of street cleaning, who within the last year had been suspended on charges growing out of the investigation of graft in the department, tried, acquitted, restored to his post and retired, died at his home, 1,562 East Twenty-sixth Street, Brooklyn, last night. He had been ill for some time.

At his bedside were his wife, Mrs. Minnie E. Gannon; his three sons, Howard, William and Edward, and his daughter, Marian J. Gannon.

When he retired from his post on half pay last Feb. 1, the department's board of medical survey reported that he was suffered from chronic myocarditis and chronic asthma.

Death was attributed to asthma. He was 55 years old.

During Commissioner of Accounts Higgins's investigation of grafting in the Department of Street Cleaning, growing out of the revelations of William J. Lougheed, Bronx garage foreman, last May, Gannon, then Acting Superintendent of the Brooklyn street cleaning force, and Daniel Higgins, supervising stable foreman of that borough, were suspended for alleged irregularities.

It was charged that during recent years Gannon had deposited $111,588 in a Brooklyn bank, although his salary in the department had ranged from but $5,800 to $4,800 a year.

In June Mr. Gannon was summoned at the request of District Attorney Dodd to determine if he had violated Section 1,533 of the City Charter. This section prohibits any city official from having an interest in any company which has a contract with the city or any interest, directly or indirectly, in a city contract.

It had been brought out that Mr. Gannon was a stockholder in the Rensen Sand Company, which rented to the Brooklyn Ash Removal Company the privilege of dumping ashes on property it owned. The sand company was partly owned by Mr. Gannon's brother-in-law, Edward R. Yunker.

The case came to trial in December and Gannon was cleared by the Court of Special Sessions on the ground that no contract was involved. Gannon was restored to his post, and drew back pay for all the time that he had been under suspension. On Feb. 1 he retired.

BENJAMIN F. SEAVER, ALPINIST, DIES AT 71

Leader in American and Canadian Alpine Clubs Stricken After a Walk.

Benjamin Frank Seaver, former treasurer of the American Alpine Club and active in walking circles for many years, died at his home, 27 Monroe Place, Brooklyn, yesterday afternoon. Although he had been in ill health for the last few months, his condition had improved sufficiently recently to permit of his going outdoors. His death came after he had been out with his nurse, walking near his home. He was 71 years old.

Funeral services will be held at 3 P. M. tomorrow in the Church of the Saviour, First Unitarian, Brooklyn.

Mr. Seaver was active in business until the beginning of this year, having been associated with W. A. and A. H. White & Sons of 14 Wall Street for more than twenty-five years. He came of an old Boston family, a grandfather having served that city as Mayor.

BRIG. GEN. D. B. MURPHY.

Oldest Member of the New Jersey National Guard Dies at 93.

Special to The New York Times.

CAMDEN, N. J., April 26.—Brig. Gen. Daniel B. Murphy, oldest member of the New Jersey National Guard, died at his home here today in his ninety-fourth year. He had retired from active service in 1909.

His long military service started in 1861, when he was commissioned a second lieutenant of the Ellsworth Rifles, Second Regiment, Camden Brigade. In the Civil War he served as adjutant of the Twenty-fifth Regiment Infantry of the New Jersey Volunteers. At the time of his retirement he was a Lieutenant Colonel and Inspector General, but was promoted to the rank of Brigadier General in 1923.

General Murphy leaves a sister and two nieces. Private funeral services will be held on Monday.

TOM FINTY JR. DIES.

Texas Newspaper Executive Began Work at 13.

DALLAS, Texas, April 26 (AP).—Tom Finty Jr., 51 years old, a director of the A. H. Belo Corporation, publishers of The Dallas Morning News, and one of the most widely known newspaper men in Texas, died here today.

Mr. Finty was born in Xenia, Ill. After attending public schools, he began to work as a clerk and bookkeeper in a general store when he was 13 years old. Later he became a telegraph operator, station agent and business solicitor for various railways. In 1889 he worked as bank accountant, later studying law. He was admitted to the bar in 1894. The same year he commenced his newspaper career, working first as a reporter on The Galveston Tribune, of which he later became city editor.

EDWARD H. EVERETT.

Pioneer Auto Manufacturer Dies in Boston at 76.

BENNINGTON, Vt., April 26 (AP).—Edward H. Everett of old Bennington, pioneer automobile manufacturer, reputed the wealthiest resident of Vermont, died at the Massachusetts General Hospital in Boston today. His age was 76.

Mr. Everett at one time was a resident of Washington, where he disposed of his home soon after it had been built, because it was referred to as "The Little White House." During his active years he had residences in Texas and in Newark, Ohio. He recently gave his Newark home to the city for use as a hospital.

Mrs. Henry Meyers.

Mrs. Hilda Deutsch Meyers, wife of Henry Meyers, a retired milliner, died at her home, 1,085 Park Avenue, yesterday morning after a lingering illness.

MICHAEL OF RUSSIA, 68, DIES IN LONDON

Grand Duke, Exiled for His Morganatic Marriage in 1891, Influenza Victim.

WAS FRIEND OF EDWARD VII

Impoverished by Revolution, Cousin of Alexander III Joined British Civil Service.

Wireless to THE NEW YORK TIMES.

LONDON, April 26.—Grand Duke Michael of Russia, first cousin of Czar Alexander III, died at his London home today after a long illness, the result of influenza. He was 68 years of age and had spent the last thirty-eight years of his life in England, becoming as English as any Englishman.

The Romanoffs banished him from Russia because of his morganatic marriage with Countess Torby, who was herself the daughter of the Grand Duke of Hesse by a morganatic marriage. Queen Victoria interceded on his behalf, but his father and the Czar never forgave him. He became an intimate friend of King Edward VII, whose influence helped to restore the military titles which his banishment had removed.

His wife died in 1926.

Long a Romantic Figure.

Grand Duke Michael Michaelowitch was a romantic figure, who spent the last thirty-eight years of his life abroad because of the displeasure he incurred when, in defiance of the will of Emperor Alexander III, he married Countess Torby, a descendant of the Russian poet Pushkin, whose ancestor was Peter the Great's black slave Hannibal. Hannibal came to the great Czar as a gift from the Sultan of Turkey and was a gigantic negro.

Although the banishment edict against him was lifted by Nicholas II upon the latter's accession to the throne, Grand Duke Michael never returned to Russia, preferring to remain in England, where to his last days he was a prominent figure at the British court and in British society.

His morganatic marriage in 1891 with Countess Torby was one of the big sensations of the day and the manner in which he defied the imperial will won him much popularity in Russia and in Western Europe.

His Military Career.

Grand Duke Michael was born in 1861 in St. Petersburg. He was only a few months old when his father, Grand Duke Michael Nikolaievitch, son of Czar Nicholas I, was appointed Viceroy of the Caucasus, an office which he held for nineteen years. Michael Michaelowitch received a purely military training, having donned the uniform at the age of 7. When 17 years of age he began his military service in the Caucasus, but upon the expiration of his father's term as Viceroy was transferred to St. Petersburg, where he entered the Guard Horse Artillery.

After serving in this branch for five years he joined the Fourth (Foot Guard) Regiment and, eventually, became Captain in command of the Czar's company. It was while holding this position that on a visit to Cannes he met the lady who later became his wife. The morganatic marriage that followed their love affair completely changed his career. At first the Grand Duke sought the Czar's permission for the marriage; failing to get it, he challenged the iron will of Alexander III, and the marriage was solemnized in Venice. This brought upon the Grand Duke not only the displeasure of the Czar, but also estrangement from his father.

Following the marriage Michael and Countess Torby, who died three years ago, moved to England, where they had a friendly reception from Queen Victoria and the Prince of Wales, later King Edward VII. The couple settled at Keele Hall and, moved by the kindly interest they met on all sides, decided to make England their home. More than that, England became their second country.

Impoverished by Revolution.

Deprived of half of his fortune at the time of his banishment from Russia, Grand Duke Michael was completely impoverished by the Russian revolution, which deprived him of his income from his Russian estates, an amount said to have been $5,000,000 annually. For the first time in his life it became necessary for the Grand Duke to go to work, and he accepted a position in the British civil service.

Countess Zia Torby, one of the Grand Duke's daughters, noted for her great beauty, married Major Harold Augustus Wernher, reputed to be one of the richest young men in England.

The romance of Countess Zia's marriage was preceded the year before by the marriage of her sister, Countess Nada Torby, to Prince George of Battenberg, whose mother was a sister of the deposed Czarina of Russia.

GEORGE T. FISHER DEAD.

Circus Man, 89, Was Said to Hold Record for Traveling.

Special to The New York Times.

CINCINNATI, April 26.—George T. Fisher, 89 years old, formerly manager of the Robinson Circus and later part owner of the Fisher-Aiken Circus, died here today following an illness of six weeks.

He was born and educated here and ran away to join the Robinson Circus in his youth. By 1850 he was assistant manager. He became manager later and held that post until 1889, when he and his brother-in-law, George Aiken, formed their own circus.

Mrs. Mary Voorhies.

Special to The New York Times.

WHITE PLAINS, N. Y., April 26.—Mrs. Mary Voorhies of 51 Spring Street died this morning after a long illness. She was 61 years old. Her husband died several years ago. Mrs. Voorhies had lived here for seven years.

Frederick T. Proctor.

LOS ANGELES, Cal., April 26 (AP).—Frederick T. Proctor, long prominent in business and civic affairs in Utica, N. Y., died today in California Lutheran Hospital here after a two weeks' illness. His age was 72. Mrs. Proctor left tonight for Utica with the body.

COLONEL C. R. NOYES OF THE ARMY DIES

Officer for 43 Years Was Cited for Gallantry at Tientsin, China, and San Juan Hill, Cuba.

Colonel Charles R. Noyes, 71 years old, an officer of the Army for more than forty-three years, died at his home, Kenwood, Oneida, N. Y., on April 21.

Born in Springfield, Mass., and appointed to West Point from that State, he was graduated in 1879 and was assigned to the Ninth Infantry. He was twice wounded at the battle of Tientsin, China. He received citations from the War Department for gallantry in action in this battle and also in the battle of San Juan Hill in Cuba.

In 1915 he commanded the Seventeenth Infantry in the Mexican campaign under General Pershing. In the World War he was held in the United States with his regiment at Fort McPherson, Ga., and later at Camp Meade.

Colonel Noyes built and commanded the first Officers' Training Camp at Fort McPherson. At Camp Meade the Seventeenth was made part of the Eleventh Division, which was about to go to France when the Armistice was signed.

After the war, Colonel Noyes was sent overseas in 1918 for six months, commanding the American base at Bordeaux. Returning, he was stationed in the South and later in the Philippines, where he was retired for age in 1922. During his service he served four tours of duty in the Philippines.

SIR ALAN BURGOYNE, FINANCIER, IS DEAD

Known as Busiest Man in City of London, He Was Also Conservative M. P.

Special Cable to THE NEW YORK TIMES.

LONDON, April 26.—Sir Alan Burgoyne, Conservative Member of Parliament and chairman of the Duophone Company, died at his home in Buckinghamshire tonight. He was known as one of the busiest men in the City of London and was chairman of thirty companies.

Sir Alan was born on Sept. 30, 1880, the third son of Peter Bond Burgoyne of Broadlands, Ascot. He received his education at Kelly College, Tavistock; Liege; Montpellier University; Queen's College, Oxford.

On the outbreak of the World War, after working on the admiralty committee for the restriction of enemy trade, he joined the King's (Liverpool) Regiment. He was later transferred to the Middlesex Regiment. He saw service in France, Italy, Palestine and India. He was attached to the headquarters staff, Indian Army, as personal assistant to Brig. Gen. Lord Montagu of Beaulieu. In 1917 he held the rank of Major and Lieutenant Colonel the year following.

His business interests were many. He was a director of the Army and Navy Cooperative Society, Ltd.; chairman of the British Rubber and General Trust, Mudie's Libraries, the London Irish Trust, chairman of the Venezuelan Consolidated Oil Fields, Ltd., and the Duophone Company, Ltd.; P. B. Burgoyne & Co., Ltd., Australian Wine Importers, Ltd., Central Oil, Mining and Chemical Trust, Overseas Minerals and General Finance Company, General Cooperative Investment Trust and the British Brunswick Company.

His published works include "A Short History of Submarine Navigation." 1902; "Trafalgar Refought" (with Sir W. Laird-Clowes), 1905; "The War Inevitable," 1908; "Lusts of Hate," 1912; "What of the Navy?" 1913. In 1907 he founded the Navy League Annual, editing it for seven years. He was a frequent contributor to the press on naval subjects.

DR. JOHN A. WITHERSPOON.

Past President of American Medical Association Dies.

NASHVILLE, Tenn., April 26 (AP).—Dr. John A. Witherspoon, 65 years old, past president of the American Medical Association and one of the founders of the Medical Department of Vanderbilt University, died here last night.

Dr. Witherspoon received the degree of M. D. from the University of Pennsylvania in 1887. He was a member of the medical faculty of the University of Tennessee from 1889 to 1894 and on the Vanderbilt faculty since 1889. He was president of the Mississippi Valley Medical Association in 1909-10 and of the American Medical Association in 1913-14.

PILKINGTON FUNERAL TODAY

Services to Be Held at St. John's Church for Noted Athlete.

The honorary pallbearers for the funeral today of James Pilkington, noted athlete, Civil War veteran and contractor, will be Major Gen. John F. O'Ryan, John H. McCarthy, William Muldoon, Henry Penn Burke, J. E. Nagle, George C. Johnston, Rockwell Kent, P. M. Cassidy, James A. Miller and D. J. Lysaght. Requiem mass will be sung at St. John's Church, Kingsbridge Avenue, near West 230th Street, at 11 A. M. Burial will be in Woodlawn Cemetery.

Thomas Edward Norman.

Special to The New York Times.

NEW HAVEN, Conn., April 26.—Thomas Edward Norman, 78 years old, died this morning, at his residence after a long illness. He graduated from Yale in 1873.

William S. Hawley.

SPOKANE, Wash., April 26 (AP).—William S. Hawley, president of the Big West Oil Company and the Big West Royalties Syndicate, died here today at the age of 65.

Obituary Notes.

ELSTEN DARBY, member of the Union County Board of Freeholders for Mountainside, N. J., since 1905, died yesterday at his home there. He was 72 years old. He died in the house in which he was born on Feb. 10, 1856.

GEORGE B. CANNON, formerly in the seed business in Stamford, Conn., died on Thursday in Bridgeport of pneumonia.

MARY FRANDIS BRANT MUNDY, widow of William B. Mundy, died on Thursday at her home in Newark, N. J. She was in her eighty-second year. The funeral service will take pace this afternoon at 3 o'clock at the home. Burial will be in Evergreen Cemetery.

EDWARD C. FITZ, director and trustee of many New England institutions, died yesterday at his home in Boston. Mr. Fitz was treasurer of the Dwelling House Associates, secretary and assistant treasurer of the Woodbourne Company, a director of the Plymouth Mills, a director of the Improved Dwelling Association and treasurer of the Hale House Association.

DR. A. R. MATHESON DIES IN 86TH YEAR

Dean of Brooklyn Physicians, Having Practiced for Fifty-eight Years.

FOUGHT IN THE CIVIL WAR

A Founder of Kings County Medical Society and the Methodist Episcopal Hospital.

Dr. Alexander Ross Matheson, Civil War veteran and dean of Brooklyn physicians, having practiced in Brooklyn for fifty-eight years, died yesterday morning after a long illness, at his home, 37 Seventh Avenue. He was in his eighty-sixth year. Funeral services will be conducted tomorrow afternoon by the Rev. E. A. Pollard Jones, the Rev. Dr. William L. Davidson and the Rev. Alan MacRossie. The rituals of the Grand Army of the Republic and Masons will follow. Burial will be in Greenwood Cemetery.

Dr. Matheson settled in Brooklyn in 1870, soon after his graduation from the University of Michigan and Albion College. Early in his career he and several other physicians founded the Kings County Medical Society of which he subsequently was president. He was also one of the founders of the Methodist Episcopal Hospital, serving as attending physician, a member of the board of managers and chairman of the training school committee and the dispensary board. In 1920 the hospital tendered him a dinner in celebration of his golden jubilee as a physician.

During the Civil War Dr. Matheson was with Company H, First Michigan Engineer Infantry, and was wounded in three engagements. He had always been prominent in Grand Army affairs, being a member of Middleton Post, G. A. R.

MRS. JAMES F. ROBERTSON.

Wife of Playwright and Actress Known as Georgia Adams Dies.

Mrs. James Francis Robertson, known on the stage as Georgia Adams, who had been ill from cancer for about eight months, died yesterday in the House of Calvary. She was 42 years old. Mrs. Robertson made her last appearance on the stage in Eugene O'Neill's "Desire Under the Elms" a few years ago.

Born in New York, Mrs. Robertson was the daughter of the late Thomas F. Adams, Police Lieutenant of the Mulberry Street Station, who invented the rogues' gallery cabinet system, in use throughout the world.

JOHN DOVE ISAACS.

Pioneer California Railroad Man Dies at the Age of 81.

Special to The New York Times.

SAN FRANCISCO, April 26.—John Dove Isaacs, 81 years old, pioneer California railroad man and for many years chief consulting engineer for the Southern Pacific Company, died at his home here today.

Mr. Isaacs came to California from Richmond, Va., in 1875. He entered the employ of the Southern Pacific as a draftsman and remained with the railroad until he was retired in 1923.

Three sons, Henry M. Isaacs of Portland, Ore., James W. Isaacs of New York, and Frank B. Isaacs of San Francisco, and a daughter, Mrs. V. C. Morris of San Francisco, survive him.

W. BERT FOSTER DEAD.

Novelist and Magazine Writer Is Stricken in 60th Year.

W. Bert Foster, novelist and magazine writer, died yesterday in his sixtieth year. Funeral services will be held at 7 P. M. tomorrow at his residence, 1,614 Gerome Avenue, Fort Lee, N. J.

Mr. Foster was born in Providence, R. I., and had been active in the literary world since 1886. Some of his works include "The Lost General," "With Washington at Valley Forge," "In Alaskan Waters," "Arthur Blaisdell's Choice," "The Heron Nest," "The Frozen Ship" and "The Ocean Express."

He is survived by a widow, formerly Clara Read, and a sister, Cora I. Foster.

NEW YORKER DIES IN BRAZIL

Alfred Purgold, Engineer, a Victim of Yellow Fever.

RIO DE JANIERO, April 26 (AP).—Alfred Purgold, 44 years old, of New York, an engineer employed by the Texas Petroleum Company on construction work, died today of yellow fever.

Births

YASSKY—Mr. and Mrs. Samuel A. Yassky (nee Dolgins) announce the arrival of Marilyn Rose, April 21.

Marriages

ANTHONY—BROWN—Mrs. Frances Read Brown, daughter of the late Mr. and Mrs. William F. Read of Chestnut Hill, Pa., was married to Mr. Henry Burr Anthony Jr., son of Mr. and Mrs. Henry Burr Anthony of Farmington, Conn., in Philadelphia Friday, April 26. They will be at home in Bay Head, N. J., after June 10.

WECHSLER—DREYFUSS—Mr. and Mrs. Max Dreyfuss of Brooklyn announce the marriage of their daughter Janice A., to Benjamin F. Wechsler, son of Mr. Philip Wechsler of New York City, Wednesday, April 24, 1929.

Deaths

ANDERSON—Ellen Place Stott, wife of the late George Henry Anderson, at Milton, N. Y., April 25. Funeral 2 P. M., Saturday, April 27.

AVERY—Theresa M., of Arverne, L. I., at Hotel Richmond on April 25, mother of Frederick W. and Mabel L. Avery. Funeral services at the Campbell Funeral Church, Broadway and 66th St., Sunday, April 28, at 2 P. M. Interment Greenwood Cemetery.

BALLARD—Georgianna Blair, at her residence, 52 Gramercy Park North, on April 25. Funeral services at the First Presbyterian Church, 5th Av. and 12th St., on Saturday, April 27, at 2 o'clock. Interment Greenwood.

BALLARD—The Alumnae Ballard School, Central Branch of the Young Women's Christian Association. Members: Sorrowful announcement is made of the death of Miss Georgianna Blair Ballard, founder of the Ballard School, on Thursday, April 25, 1929. Members are invited to attend the services at the First Presbyterian Church, 5th Av. and 12th St. on Saturday, April 27 at 2 o'clock. Interment Greenwood Cemetery.

GRACE P. ZIMMERSON President.
MABEL BOYD, Secretary.

BALLARD—Members of the Trained Attendant League of the Ballard School are requested to attend the funeral services of Miss Ballard, the founder of Ballard School, Saturday afternoon, April 27, at 2 o'clock, at the First Presbyterian Church, 5th Av. and 12th St., New York.

LOLA NICHOLSON, President.
LOUISE HENDERSON, Secretary.

BANAHAN—Thomas, actor. Reposing at the Campbell Funeral Church, Broadway-66th St. Funeral services at St. Malachy's Roman Catholic Church, West 49th St., on Saturday, April 27, at 10 A. M. Interment Kensico. Auspices N. V. A.

BAUMGARTEN—Moses, at Hotel Chalfonte, 200 West 70th St., on April 24, in his eighty-sixth year, beloved husband of Louisa Schlossheimer, dear father of Benjamin, Carrie Cahen, Rae Blum, and dear grandfather of Teddy Cahen and Evelyn Blum. Funeral from Central Synagogue, 55th St. and Lexington Av., Sunday, April 28, at 11 A. M. (Daylight Saving Time).

BAUMGARTEN—Central Synagogue members are requested to attend the funeral of our departed member, Moses Baumgarten, at the Temple, 652 Lexington Av., Sunday, April 28, at 11 A. M., Daylight Saving Time.

MAX L. SCHALLEK, President.

BAUMGARTEN—Members of Henry Clay Lodge, No. 19, I. O. F. S. of I. are urgently requested to attend funeral services of our esteemed member, Moses Baumgarten, at Central Synagogue, 55th St. and Lexington Av., Sunday, April 28, 11 A. M.

MAX ALTMAYER, President.
ISAAC STRAUSS, Secretary.

BELL—William Robert, beloved brother of Mrs. Henry P. Gardner, suddenly, at his home Thursday, April 25, 1929. Funeral service at St. Agnes's Chapel, West 92d St., near Columbus Av., Saturday, April 27, at 11 A. M. Interment private.

BOND—At South Orange, N. J., on Wednesday, April 24, 1929, George W. Bond Jr., beloved husband of Anna E. Bond and father of George A. and Robert W. Bond. Services will be held at St. Andrew's Church, South Orange, on Saturday, April 27, at 2 P. M. Interment private.

BOXER—Adolph, age 67, of 313 Beach 67th St., Arverne, L. I., on April 25, beloved father of Arthur, Mathilda Schwach and Martha Schnurr.

BRODERMAN—On Friday, April 26, 1929, Frances D., beloved daughter of Gustave R. and Ethel M. Broderman, at her residence, 317 Fairmount Av., Jersey City. Funeral services at Baumuller's Funeral Home, 23 East 33d St., Bayonne, Sunday, April 28, at 3 P. M. Interment Cedar Creek, N. J.

BUCKMAN—Clara Smith, widow of David L. Buckman and mother of Helen M., April 25, 1929, at Sea View, Syracuse, N. Y. Services at chapel, Greenwood Cemetery, Brooklyn, N. Y., Saturday, April 27, at 2:30 P. M.

COBE—Edith Eloise, beloved niece of Laura Hechinger Marks, betrothed of Walter S. Davidson and cousin of Sylvia L. Jones and Mrs. H. Markes. Reposing at her home, 46 West 86th St. Funeral from Riverside Memorial Chapel, 76th St. and Amsterdam Av., Sunday, April 28, at 1 P. M. (Daylight Saving Time).

COHEN—Sollis M., on April 25, at his residence, 600 West 152d Av., beloved husband of Pauline and father of Beatrice Rubin, Marion and Kenneth. Funeral services at Temple Emanu-El, 5th Av. and 76th St., Sunday, April 28, at 2:30 P. M. (Daylight Saving Time.

COHEN—It is with great sorrow that we deplore the untimely death of our beloved employer, Sollis M. Cohen, and president of Cohen & Lang, Inc., and extend our heartfelt sympathy to his bereaved family.

Employees of COHEN & LANG, Inc.

COHN—Aaron, beloved husband of Minnie, devoted father of Hattie, Pauline and Max Cohn. Services on Sunday, April 28, at 2 P. M., at the Riverside Memorial Chapel 76th St. and Amsterdam Av.

CONNELL—On April 24, Esther M. Elsinger, beloved wife of George W. Connell. Funeral services at her home, 104-28 122d St., Richmond Hill, on Saturday, April 27, 2 P. M. (Take Fulton St. elevated to Lefferts Av.). Interment Evergreen Cemetery.

COUCH—Franklin. The Putnam County Historical Association announces with deep regret the death of Franklin Couch. A member of the society.

GOUVERNEUR KEMBLE, President.
ZITA CONN ST. HEALY, Secretary.

DONNELLY—On Friday, April 26, 1929, Harold A., devoted son of Frances E. Patterson and the late Thomas J. Donnelly. Services at his residence, 122 East 109th St., Sunday, April 28, at 2 P. M. Interment private.

DOWEIN—On April 24, 1929, Josephine, at the home of her niece, Mrs. Charles S. Sorenson, 193 Lincoln Road, Brooklyn. Service at her residence on Saturday, April 27, at 2 P. M. Interment private.

FIRMES—Lottie E., beloved wife of Georg Firmes and dear mother of George A. and Arthur E. Firmes of 2,188 Amsterdam Av. Funeral services at the Church of the Intercession, Broadway and 155th St., Saturday afternoon at 2 o'clock, followed by the services of the O. E. S. by Franklin Chapter, No. 230.

FOSTER—W. Bert, magazine writer and author, Friday, April 26, 1929; he is survived by his wife, Clara Foster, and sister, Miss Cora I. Foster. Funeral services Sunday evening, April 28, at 7 o'clock, at his late residence, 1,614 Gerome Av., Fort Lee, N. J.

FRANK—Suddenly, April 26, 1929, Isabella S., beloved wife of A. Stewart Frank. Funeral and interment Baltimore, Md. Baltimore (Md.) papers please copy.

FREED—On Friday, April 26, 1929, at his home, 110 West 75th St., James Freed, beloved father of Lily Pilkington. Funeral from his late residence, 3,377 Sedgwick Av., on Saturday; thence to St. John's Church, 230th St. and Kingsbridge Av., where a requiem mass will be offered at 11 A. M. Philadelphia papers please copy.

GANNON—Frank Charles, beloved husband of Minnie E. Gannon (nee Yunker), on Friday, April 26, at his late residence, 1,562 East 26th St., Brooklyn. Notice of funeral later.

GIBB—On Friday, April 26, 1929, at her residence, 1,160 5th Av., New York, Emma E. Gibb, widow of Edward Gibb.

GILMARTIN—Johanna, on Friday, April 26, beloved wife of the late James Gilmartin of New York, at her late residence, 93-42 208th St., Bellaire, L. I. Funeral Monday at 9:30 A. M.; thence to the Church of the Incarnation, where mass and requiem will be offered. Interment Calvary Cemetery.

GLATHE—On April 25, at her residence, 736 Ocean Av., Brooklyn, Sophie Anna (nee Forsberth), beloved wife of Bernhard Glathe and devoted mother of Mrs. Henry Berastegui and Henry B. Glathe. Funeral private.

GOLDSMITH—Nathan L., beloved husband of Mathilde and devoted father of Minnie Friedman, Loretta Lorge, Joseph, Manuela Gamoran and Edwin. Services at the Riverside Memorial Chapel, 76th St. and Amsterdam Av., Sunday, April 28, at 11 A. M.

GOSMAN—George W., on Friday, April 26, aged 70 years. Services at Frank A. Dalton Funeral Parlors, 291 De Kalb Av., Brooklyn, Saturday evening, at 8 o'clock.

GRAY—Hanna Lane, widow of Alvin Dwight Gray, at her residence, in East Bangerville, Me., on April 26.

HALSTED—Henry M. With sincere regret announcement is made of his death on April 5, 1929.

VETERANS OF SECOND COMPANY, SEVENTH REGIMENT, N. G., N. Y.
JOHN HOLLEY CLARK Jr., President.

HAMMELL—Mary A. Campbell Funeral Church, Broadway 66th St., Monday, 11 A. M.

HARRIS—On April 26, Ernestine, beloved wife of Emil Harris and devoted mother of Elsa Bezas. Services Sunday, April 28, 10 A. M., at residence of her daughter, 324 West End Av.

HELDT—Carl Fredrik Heldt of New York, aged 62, peacefully, in Stockholm, Sweden, April 9, 1929.

FRIENDS.

HEYDT—Carrie, beloved wife of Frederick E., of 307 East 90th St. Services at F. Stolsenberger & Son's Chapel, 430 East 162d St., Monday, April 29, at 1 P. M. Interment private.

HOERTH—On April 26, 1929, in his twenty-second year, Walter H. Hoerth, beloved son of Herman and Barbara Hoerth. Funeral services will be held at his home, 76-11 85th Road, Woodhaven, on Sunday, April 28, at 2 P. M. Interment at Cypress Hills Abbey. Survived by his mother, father, brother and sisters.

HUGHES—At Old Troy Hill, New Hamburgh, N. Y., April 25, Gertrude Tower, widow of William W. Hughes, in the eighty-first year of her age. Services will be held at her home Old Troy Hill, New Hamburg, N. Y., Saturday afternoon, at 2 o'clock. Interment Plahkill Rural Cemetery, Boston and Philadelphia papers please copy.

ISAACSEN—Louis, on April 23, beloved husband of Rose and devoted father of Hazel. Funeral service at his late residence, 917 East 18th St., Brooklyn, on Sunday, April 28, at 2 P. M. Interment Washington Cemetery.

JONES—At Santa Monica, Cal., on April 20, Sarah Drake Jones, wife of the late John A. Jones and daughter of John J. Drake of Rye, N. Y. Funeral in Santa Monica April 29.

KANE—May Godey, at her home, after long illness. Private services. Interment Woodlawn Cemetery, April 28.

KELLY—Mary, of Bronxville, N. Y., suddenly, at Paris, Texas, April 24; beloved sister of Hugh, James and Sarah and Mrs. Rose Kelly Schultheis. Notice of funeral later.

KIMBALL—Anna L., at her residence, 115 East 64th St., on Thursday, April 25, 1929, daughter of the late Robert J. and Martha L. Kimball, sister of W. Eugene Kimball and the late Clara L. Kimball. Funeral services at St. Thomas's Church, 5th Av. and 53d St., Saturday morning, April 27, at 10 o'clock. Kindly omit flowers.

KOCH—Frederick August, at Solingen, Germany, April 26, beloved father of Harry P. and Frederick A. Jr. Due notice of funeral later.

LAMBERTH—At her residence, Bristol, Pa., on April 25, 1929, Annie Sumpt Landreth, in the seventy-nin

BUSINESS OPPORTUNITIES.

Bank and Business References Required.
One Dollar an agate line; $1.15 Sundays.

CAPITAL WANTED.

PARTNER WANTED FOR SODA DRINK patent; big future business. G 219 Times.

WANTED—MISCELLANEOUS.

WILL BUY MODERN APARTMENT HOTEL, ONE THAT WILL STAND THOROUGH INVESTIGATION; MUST BE FIRST CLASS; ADVERTISER IS A THOROUGHLY EXPERIENCED HOTEL OWNER, WITH RECORD OF ACHIEVEMENT; BEST CREDENTIALS; STATE ADDRESS, NUMBER OF ROOMS AND OTHER ESSENTIAL DETAILS; CONFIDENTIAL. G. H., 425 TIMES.

WANTED, CONCESSION, CASINO, IN country hotel. Write details, B 260 Times.

BUSINESS CONNECTIONS.

MANUFACTURER'S SPECIALTY SUPplies—Agencies wanted for New Jersey. Send proposition to Atlantic Supply Co., P. O. Box 1094, Atlantic City, N. J.

PARTNER — CONCERN IMPORTING jewelry novelties; $10,000 investment; unusual opportunity. Y 2218 Times Annex.

FOR SALE.

Stores and Shops.

LAKE HOPATCONG — SODA-LUNCHEONette shop sale or rent; fully equipped, ready for business. Theo. Rossy, Hopatcong, N. J.

COMPLETELY EQUIPPED SODA LUNCHconette in high-class billiard academy; excellent opportunity. Circle Billiard Academy, 1,841 Broadway, after 3.

RADIO STORE, BATTERY STATION, main thoroughfare; stocked, equipped; lease; sacrifice. Billings 8121.

FOR SALE—CONFECTIONERY OR GENeral store; country town. Y 2283 Times Annex.

GIFT SHOP, VERY REASONABLE TO quick buyer. Call 205 East 86th St.

Hotels and Furnished Room Houses.

OWNERS, RETIRING; SPLENDID OPPORtunity; will lease term of years high-class, well-established boarding house; good location, Westchester County; accommodate 18-20 guests; always filled; large dining room for guests; seat 150. Y 2171 Times Annex.

"THE MAPLES," MIDDLETOWN, N. Y., for sale; furnished inn, Colonial fittings; State road; 20 rooms; 2 acres; an unusual opportunity; suitable terms. R. S. Hull, 32 Liberty St., New York.

Restaurants and Tea Rooms.

FOR SALE—ATTRACTIVE TEA ROOM and restaurant; established business; capacity for 70 people. Apply Teaneck Tavern, 63 Cedar Lane, Teaneck, N. J. Telephone Englewood 96.

GOING INTO BUSINESS? WE DESIGN, build, equip stores completely; time payments. Ganger, 345 West 35th. Medallion 4780.

RESTAURANT FOR RENT REASONABLE; marble fixtures; best location Harlem, between elevated, subway stations; suitable American restaurant and sea food. Inquire 174 East 116th. Lehigh 2219.

Garages.

BUILDER OF NEW THREE-STORY GARage, with modern gasoline station, wishes experienced partner to operate garage; very good opportunity for right man; very little cash required. Phone Intervale 4186.

FOR LEASE, NEW THREE-STORY GARage, just completed, with modern gasoline station; 150-foot frontage on heavy traffic avenue in Bronx; very reasonable rent. Phone Dayton 1394.

Leases.

100 WEST 49TH—18-YEAR LEASE, 25-FOOT front, 7-story, business and apartments, elevator; 3 years' net income refunds purchase price; owner, premises.

Miscellaneous.

FOR SALE OR RENT—METROPOLIS THEatre Building, 142d St. and 3d Av.; owner will alter for garage, warehouse or any other purpose; fireproof building; immediate possession; brokers protected. Apply Walter Reade, 1,551 Broadway.

GAS AND ACCESSORIES.
Owner will sell gas, oil, tire, accessory and battery business; established at present location, Newark, N. J., over ten years. B 718 Times Downtown.

OLD-ESTABLISHED PAPER-BOX CONcern wishes to sell outright or to combine with a responsible firm; best references given. S 16 Times.

BUSINESS SERVICE.

CORPORATIONS ORGANIZED NEW YORK, New Jersey, $90; Delaware, $85; includes fees and outfit. Marks, 1,545 Broadway. Chickering 1622.

CORPORATIONS ORGANIZED, ANY State, $90, including outfit. O'Brien, 1,402 Broadway; Wisconsin 5018.

EDUCATIONAL

Business Schools.

PRATT SCHOOL, 62 West 45th Street, SECRETARIAL TRAINING. Individual instruction. Open all Summer.

Language Schools.

FISHER'S SCHOOL OF
LANGUAGES
Conversational method. Native teachers. Private lessons, 75c. Short course. 9 to 9 daily. 15th year.
1264 Lexington Av., northwest cor. 85th.

Dancing.

ARTHUR MURRAY
7 EAST 43RD ST.
America's finest teachers of ballroom dancing. Special rates now effective.

ALBERT H. HARRIS, 637 Madison Av.—Real instruction ballroom dancing; no freakiness; private and class lessons; investigate. Phone Regent 7226.

Dancing.

BETTY LEE STUDIO—Beginners' specialists; Arthur Murray method. 3 East 43d St.

Summer Camps.

FREE GUIDE to Summer Camps
28 pages of facts—about 342 good camps the country over, in one concise, complete directory the data you need to select a Summer camp for son or daughter. Write for this FREE "Guide to Camps" or personal advice in making a choice. Give details, boy or girl, price, etc. Address M. MERCER KENDIG (A. B., Yale), Dir. Educational Dept., RED BOOK MAGAZINE 420-A Lexington Ave., New York City (Lex. 6627)

LATEST NEWS
of AVIATION

32-HOUR MAIL SERVICE TO COAST—Opening of "night transcontinental" Wednesday means coast-to-coast letter delivery in little over one day. Illustrated with maps and diagrams.

EUROPE BUILDING HUGE PLANES — 100-passenger Junkers, 55-place Handley Page and twelve-motored Dornier to fly soon. Three Atlantic hops planned for Summer.

FLYING GROWS AS COST LESSENS —Owners' figures show private operation of light plane is comparable with that of automobile of quality.

URGES EMERGENCY SERVICE—Professor Roselli of Vassar suggests establishment of information bureaus where the traveler may secure planes for special services at any time of the day or night.

OTHER NEWS OF AVIATION

The New York Times
Tomorrow, Sunday

DILL TO OFFER BILL TO PENSION AGED

Senator Promises Conference Here to Lead Fight for Measure in Congress.

SPEAKERS URGE ACTION

Rabbi Wise, Miss Perkins and Others Tell Need of State Provision for Old-Age Security.

Senator C. C. Dill of Washington promised to introduce an old-age pension measure in the United States Senate, to obtain hearings and to fight for its passage, in a telegram sent last night to the dinner of the second national conference on old-age security, held at the Town Hall Club. The dinner was the culmination of a day of addresses at the conference, which was held at the Community Church, under the auspices of the American Association for Old Age Security.

The speakers at the dinner and at the earlier sessions demanded old age pensions "as a matter of justice" and declared that the word "pension" was a misnomer, just as the word "dole" failed to express properly the English system of social welfare insurance. At the dinner the speakers were Rabbi Stephen S. Wise, Frances Perkins, New York State Industrial Commissioner; Royal Meeker, secretary of the Pennsylvania Department of Labor and Industry; Thomas Kennedy, secretary-treasurer of the United Mine Workers, and Mrs. Florence Kelley, secretary of the National Consumers' League. Bishop Francis J. McConnell of the Methodist Episcopal Church was toastmaster and read encouraging letters from Governor Roosevelt, Secretary of Labor James J. Davis and State Senator Seabury C. Mastick, who approved of the aims of the association.

"No fairly civilized society would dream of penalizing old age as we do," delcared Dr. Wise. "To be subjected to the indignity of partial, temporary and fitfully inadequate aid, except through the Christmas season, is a cruel wrong to people whose only sin is that they were not able to accumulate a competence."

Dr. Wise pleaded for a plan of dealing "in wise and statesmanship fashion with the problem of old age, instead of tinkering with it piecemeal."

Mr. Kennedy pledged the support of the progressive elements of the labor movement to the association's work and Miss Perkins related some cases of hardship among old people unable to work because of disability and who were not able to rely on a pension plan as suggested by the association.

At the afternoon meeting Abraham Epstein, secretary of the association, said the demand for old age pensions had reached its height at the legislative sessions just ended and announced that four new States have joined the ranks of those with old age pension bills, making a total of ten States which have enacted such laws.

Theodore L. Bierck, former Police Commissioner of Jersey City and chairman of the New Jersey Commission on Old-Age Insurance and Pensions, commented on President Hoover's recent address on the growth of crime in the United States and said that threat of economic want in old age was a main contributor to the crime wave.

Father John A. Ryan of the Catholic University, Washington, D. C., favored old-age pensions "as a matter of justice to the workers." Even though the United States is the richest nation in the world, he said, the mass of the working people could not lay aside enough to insure them from want in their old age. When industry does not look after workers in their old age, he added, it was the duty of the State to enforce payment of old-age pensions by industry.

Rabbi Edward L. Israel, chairman of the Social Justice Commission of the Central Conference of American Rabbis, declared that America has lagged behind other nations in caring for the old. While medical science has added a few years to life, industry, through shortening the years of labor, has brought old age nearer to the working people, he said. He ascribed much of the present unrest to the slight hold that workers have on their jobs because of the threat of unemployment due to increased efficiency. He said that old-age pensions were due to individuals because of their contribution to society.

D. E. M. Burns of Columbia University described some phases of the English old-age pension system. Owen Lovejoy, secretary of the Children's Aid Society, and Elmer Spahr of the Pennsylvania Conference of Bricklayers led the discussion at the morning and afternoon sessions.

OTTINGER TAKES FLING AT CITY GOVERNMENT

Calls It 'Song and Dance and Laugh' at Dinner of N. Y. U. Dentistry Alumni.

"A song and dance and a laugh, that's municipal government in New York," said former Attorney General Albert S. Ottinger last night in a speech at the annual dinner of the Alumni Association of the New York University College of Dentistry. In his address he replied to a previous speaker, Professor Albert M. Shepard, professor of history at the university's School of Commerce, Accounts and Finance, who decried the condition of national politics, which he laid to the lack of interest displayed by citizens. Mr. Ottinger saw little to decry in our National Government or State governments, but declared that "our municipal governments are a joke."

Referring to this city, he cited the previous speaker's reference to the Republicans' difficulty in getting a candidate at the last municipal election. Professor Sheppard had asserted his understanding that Frank D. Waterman was the twenty-ninth man asked to run. Mr. Ottinger said that because the people lacked interest many men considered it useless to become candidates.

"The people in the city of New York get less for more money than any place on earth," he said. "The crowded subways are a disgrace to civilization and merit the criticism of physicians. The borough of Manhattan lost 300,000 citizens in the last ten years, yet I ask you if traffic is better or worse?"

Any architect could take the "dead section" between Chambers Street and Twenty-third Street and make it into a residential district, he said. He praised Borough President Julius Miller as a man with vision for his plan to convert the East River into "a second Thames or Seine."

JOHN H. FULTON LEFT ESTATE OF $501,824

Widow Is Sole Beneficiary of Banker—Other Appraisals Are Filed.

Although John H. Fulton, president of the National Park Bank, had a gross estate of $968,326, his net estate was only $501,824 because of debts of $414,139 and other deductions, according to the appraisal yesterday. Mr. Fulton, who died Sept. 26, 1927, left the entire estate to his widow, Jean P. Fulton of 11 East Sixty-eighth Street. He also gave his wife two years before his death 900 shares of the Canal Bank and Trust Company of New Orleans, of which he once was the head, valued at $251,000, which was not included in his estate. His securities, amounting to $875,495, included 1,004 shares of the National Park Bank, valued at $597,350. He owned the Braidlea Farms, in Essex County, N. Y., valued at $45,000, and had personal effects amounting to $33,476.

The debts of the estate included $100,000 to the Mutual Bank, $150,000 to the New York Trust Company and $17,887 to his wife for loans.

Dr. Goodchild Left $37,193.

The Rev. Dr. Frank M. Goodchild, for twenty-eight years pastor of the Central Baptist Church, who died Feb. 18, 1928, left a gross estate of $40,755 and a net estate of $37,193, according to the appraisal filed yesterday. Dr. Goodchild left $31,693 to his wife, Clara Myers Goodchild, who has since died and left $5,000 to his son, Dr. Franklin M. Goodchild, and $500 to a grandchild.

Mrs. H. K. Evans Left $1,115,280.

Hartman K. Evans of Woodmere, L. I., member of the Stock Exchange firm of Livingston & Co., inherits for life the entire net estate of $1,115,280 left by his wife, Mabel Evans, and upon his death the estate goes to their daughters, Rosalie and Evelyn Evans, who also receive their mother's jewelry. The appraisal, filed yesterday, showed that Mrs. Evans, who died May 26 last, had a gross estate of $1,177,361, which included securities worth $689,525.

Mrs. Brittin's Estate $1,087,634.

Mrs. Virginia F. Brittin, who died Dec. 1 last, had a gross estate of $1,085,588 and a net estate of $1,087,634, which went to her son, Howard M. Brittin of 219 West Eighty-first Street. The appraisal yesterday listed securities amounting to $1,079,697 and $5,891 in cash as the only items of the estate. The largest stock holding was 2,904 shares of Pennsylvania Railroad, worth $213,907.

ASKS SPIRITUAL CHANGE IN COMMUNITY CHEST

Dr. E. C. Lindeman, at State Y. M. C. A. Meeting in Syracuse, Stresses Social Work.

Special to The New York Times.

SYRACUSE, April 26.—Community Chest work as a whole is founded too much on business methods rather than along the lines of social work, Dr. E. C. Lindeman, director of research in the Workers' Education Bureau, declared today at the annual convention of the New York State Young Men's Christian Association.

The work of the Community Chest is largely along social and spiritual lines and big business methods should not be adopted in its activities, Dr. Lindeman declared.

The Rev. Dr. James Lee Ellenwood of New York City, associate secretary, led the devotional service which opened the convention.

Fred W. Ramsey of Cleveland, general secretary of the national council, was the speaker at a luncheon meeting of delegates. The afternoon session was devoted to group meetings, followed by a forum in charge of Dr. Harrison S. Elliott, professor at Union Theological Seminary and former secretary of the national Y. M. C. A. council.

E. V. Chandler of Elmira was elected president of the State chapter association of membership secretaries; Joel Nystrom of New York, vice president, and A. E. Stayzer of Lockport, secretary and treasurer.

GET YEAR'S SENTENCE FOR PAYROLL PADDING

Three Former Employes of Brooklyn Street Cleaning Bureau Sent to Penitentiary.

Joseph Curcio, Max Smolowitz and Frank Farnola, former employes of the Brooklyn Bureau of Street Cleaning, who pleaded guilty to charges of padding the department's payrolls, were sentenced yesterday by County Judge Taylor in Brooklyn to one year in the penitentiary. A fourth defendant, John W. Bergen, was sent to the Kings County Hospital for mental and physical observation.

Judge Taylor, in passing sentence, said:

"The public's point of view must be kept in mind. It would be unfair to interpret the law differently for the rich and the poor. Mr. Connolly, the convicted grafting Borough President of Queens, was sentenced to only one year. It would be unjust if these poor and lowly men were sentenced to more than a year for municipal grafting. If I were to follow the example set by Bronx County their sentences would be much more severe."

CITY BREVITIES.

The Protestant Teachers' Association held its annual meeting last night at the Madison Avenue Methodist Church, at Sixtieth Street, and heard an address by the Rev. Dr. Ralph W. Sockman, pastor of the church and president of the Greater New York Federation of Churches.

A dinner in celebration of the second anniversary of the launching of Evolution, a monthly publication of 96 Fifth Avenue, was held last night at the Pythian Temple, on West Seventieth Street.

The 350 young men now in training to become patrolmen were addressed yesterday morning in the gymnasium at police headquarters by Commissioner Whalen.

Dr. Robert Devore Leigh, president of the new Bennington College for Women, was the speaker yesterday afternoon at the Women's University Club. He gave a brief historical sketch of American education.

Plans for approaches to Hudson River Boulevard at 178th Street were discussed by the Washington Heights Taxpayers' Association last night.

The Second Squadron of the 101st Cavalry, formerly known as Squadron A, New York National Guard, celebrated last night its fortieth anniversary in the Hotel Bilemore. More than 600 attended.

THE John Wanamaker STORE

Formerly A. T. Stewart

For Orders and Inquiries: GRAmercy 6200
For all other calls: STUyvesant 4700

WANAMAKER PLACE AT 9th ST.

Store Hours: 9 to 5
Broadway to Fourth Ave.—8th to 10th Sts.

FROM THE FOUNDER'S WRITINGS

Keeping a Standard and Forward Our-Kind-of-Store

is not the simple, easy thing it may seem.

Just sending buyers out and gathering, hit-or-miss, out of the world's market what the manufacturers have taken the chances on to get ready, is the usual way, but it is not our way.

You will not be disappointed when you come here, for there will always be something new and different to show.

John Wanamaker

IN THE AUDITORIUM

Today at 2:30 P. M.

Motion Pictures

of Mendelssohn and Liszt, with musical accompaniment from their own works.

Dances
by
A New Dance Trio:

Diane Hubert, formerly with Reinhardt, Raymond Duncan and Gavrilov Ballet.

Rita Glynde, formerly with Pavlowa and Gavrilov Ballet.

Nellie Savage, formerly with Fokine and Gavrilov Ballet.

First gallery, new building

Coats of Covert Cloth

And Other Leading Materials

For Miss 14 to 20 Specialized at $49.50

Fine covert cloth in coffee bean and oxford is scarce—due to the fashionable demand for it—Especially in coats like these—with capes or bows—at such a moderate price—$49.50.

Coats of wool crepe — others of broadcloth-finish woolen — and others of kashmere cloth. Fifteen models in all — in the most important colors—beige, navy, brown, black.

Silk Ensembles—Frocks—Specialized, $29.50

Ensembles with polka dotted silk frocks—and short jackets or long coats of plain silk crepe. Other ensembles, too — equally smart!

Printed silk frocks—chiffon and lace dresses.

WANAMAKER'S—Second floor, old building

Sample Silk Lingerie

$2.90 to $6.90

The $3.95 to $12.95 Grades

Panties . . . bloomers . . . slips . . . pantie-slips . . . chemises. Lovely one-of-a-kind fashions . . . beautifully trimmed with fine laces.

Flat crepe . . . crepe satin . . . ninon . . . Georgette crepe. Delicate pastel shades . . . including plenty of petal pink and peach.

WANAMAKER'S—Third floor, old building

Women's Doe-Finished

Gloves, $1.65 pr.

Little slip-ons . . . very practical . . . for the soft, doe-finished leather washes beautifully. White, natural, peach, light gray, cocoa.

At this low price one can afford to have several pairs.

WANAMAKER'S—Thoroughfare, street floor, old building

Only 100 of These Remarkable

Straw Hats, $9.75

The $15 to $25 Grades

—and many are "SAMPLES"

Hats for Summer—as well as Hats for immediate wear. Many, many types—but every one an important style—from skull-caps with ear-flaps or hats with small brims—to large capelines. What an array of colors—and these are the straws—

Ballibuntl, Leghorn, Milan, Paillasson, Sisol, Paris-Meme Hair, Yedda

WANAMAKER'S—Second floor, old building

IN THE INEXPENSIVE DRESS SHOP

FROCKS

You Like to Wear

$9.75

Don't you adore a new frock?

One that somehow does you over . . .

These have that charm . . .
A light touch that flatters . . .

A pleasing line that distinguishes . . .

And the materials, Georgette crepe, plain or printed silks, are thrilling with color as a Spring garden . . . Sizes 14 to 20. Sizes 38 to 46.

WANAMAKER'S—Third floor, old building

Gay Scarfs

$1.95

Giddy with the most daring color combinations . . . accordion pleated diamonds . . . long tie-like scarfs and adaptable little hand-painted triangles that make a frock look different . . . every color you can think of . . . and combinations to surprise you.

Personal Service will fill Mail and Telephone Orders.
Call GRAmercy 6200

Street floor, old building

IN THE FLOWER SHOP

Fresh Cut Roses

$1.25 doz.

$2 Dozen Grade
Red and Pink

Fresh Cut

Daffodils, 25c Bunch

50c Bunch Grade

Second floor, old building

SATURDAY QUICK NEWS FOR MEN!

Men's Suits

$50 to $65 Grades

$37

Patterns and colors you want . . . fabrics you want . . . models you want . . . sizes 35 to 46 . . . but not in every model . . . which explains the lowered price . . . top-tailored clothes at rock bottom prices.

Men's Suits

$40 to $45 Grades

$29

FABRIC QUALITY woolens in suits with one or two pairs of trousers . . . worsteds . . . cheviots . . . unfinished worsteds . . . plain colors and mixtures . . . sizes 34 to 46 . . . models for men and young men.

Street floor, new building, Avenue side

Men's Hats

New Spring Models

$3.95

Browns . . . grays . . . tans . . . greens . . . snap brims . . . roll brims . . . welt edges . . . cut edges . . . bound edges . . . practically all hats luxuriously lined . . . many models for all faces . . . sizes to 7⅞.

Men's Shirts

$2.50 to $3.50 Grades

$1.95

Madras . . . plain or fancy striped . . . cheviots in collar-attached models . . . broadcloth in plain colors or with stripes . . . sizes 14 to 17 . . . sleeves 33 to 35 . . . neckband models in certain materials.

Men's Socks

75c to $1 Grades

55c

Fancy allover patterns in silk and rayon mixtures . . . rayon and cotton mixtures . . . wide choice of colors . . . sizes 10 to 11½.

Men's Low Shoes

$5.85

Shoes that have been selling at much higher prices in our regular stocks . . . This season's models, in new leathers and new shades . . . dress, street and sports models . . . all sizes in the lot but not in each style.

WANAMAKER'S—Street floor, new building

Bedroom *and* Dining Room ½ PRICE FURNITURE ½ NOW

Sixth and seventh galleries, new building

CALL MONEY AT 16%; BANKS AGAIN AID

Shortage, Most Acute Since March 26, Causes Reaction in Stocks.

FUNDS AVAILABLE AT CLOSE

National City and Other Banks Offer Relief—Dearth Is Laid to Month-End Needs.

MITCHELL NOT DISTURBED

Sees Advance in Rate Natural and Due to Demand for Funds for Dividends.

An acute shortage of funds yesterday forced the call money rate on the New York Stock Exchange up to 16 per cent, the highest since the squeeze of March 26. As was the case a month ago, the high rate brought the large banks, including the National City, the First National and others, to the assistance of the market and funds were available at the close of the day. The 16 per cent rate, however, which had been established at 2 o'clock, held until the close.

The rise in the rate directed renewed attention to the policy of the Federal Reserve authorities for a curb on speculative loans and it brought about a sharp reaction in the stock market, but bankers declared that the stringency was due almost entirely to the periodical requirements of money for month-end settlements and did not contain any of the critical features that were apparent a month ago.

Lays Dearth to Month-End Needs.

Charles E. Mitchell, chairman of the board of the National City Bank, who broke last month's stringency by announcing that his institution had $25,000,000 to lend in the call money market at rates ranging upward from 16 per cent, made the following formal statement yesterday:

"Owing to withdrawals from the loan market of funds necessary for May 1 disbursement, a periodic scarcity of money, naturally reflected in the call loan interest rate, is to be expected."

In an interview later in the day Mr. Mitchell said that the advance in the rate was not to be considered a critical development and that it was the natural result of heavy withdrawals of funds from New York to other parts of the country to meet payments of interest and dividends, unusually heavy on the first of the month. While refusing to make any prediction as to rates, Mr. Mitchell said that he did not expect easy money until after the first-of-the-month strain was over.

Mr. Mitchell declined also to say how much money his bank had put into the market, but said that the large banks would see to it that the market was not left without funds. Their position, he said, was not so much concerned with actual rates as with seeing that no condition arose in which money would not be forthcoming, no matter what was bid for it.

Inflow Expected Next Week.

A return flow of funds from the interior of the country to New York is expected next week, but not on as large a scale as ordinarily, owing to the influence still being brought to bear on the Federal Reserve member banks to hold down their loans on securities. The desire of the banks to cut down their resdiscounts at the Federal Reserve banks, it is believed, will cause them to withhold from New York a considerable part of the funds now being withdrawn after the immediate objects of the calling have been accomplished. Bankers said that a bulge in the call money rate was to be expected around the close of every month for some time to come, and that it did not reflect any basic change in the credit situation.

The call money rate, which had started the week at 7½ per cent and had been gradually hardening for several days, renewed at 9 per cent yesterday, went to 10 per cent shortly after 12 o'clock, to 12 per cent at 1 o'clock, to 15 per cent at 1:40 and to 16 per cent at 2 o'clock. The demand, which had been urgent early in the day, diminished after the high rates were established and new money came into the market. The time money market also was firm, with thirty-day loans made at 9 per cent and with sixty and ninety day loans quoted at 8¼@8½ per cent.

Philadelphia Renewal Rate Up.

Special to The New York Times.

PHILADELPHIA, Pa., April 26.—With the removal by the State Legislature of a 6 per cent limitation on the renewal rate on call loans in excess of $5,000 in Pennsylvania the rate advanced here today to 9 per cent.

The higher rate had no appreciable effect upon the money market, bankers said, although they expect that it would gradually attract to this city some interior funds which have been going to New York. In recent weeks the credit situation has been so tight here that some Philadelphia houses have refused to purchase Philadelphia stocks except on a cash basis, as they were unable to borrow additional funds in New York on stocks which were listed only on the Philadelphia Stock Exchange or the New York Curb Market.

Most bankers predicted that it would be two or three months before the full benefits of the more liberal law could be realized. The 6 per cent rate had been in effect here since May, 1928.

Seeks $225,000,000 Yearly for Roads

Special to The New York Times.

WASHINGTON, April 26.—A joint resolution to increase Federal appropriations for highway improvements from $75,000,000 to $225,000,000 a year was offered in the House today by Representative McLeod of Michigan. The failure of the government "to keep pace with the growing highways demands of motor vehicle traffic has tended to stifle the normal development of the automobile industry," the resolution states.

First Gary Medal Awarded To Farrell for Work in Steel

James A. Farrell, president of the United States Steel Corporation, has received the first award of the Gary Memorial Medal for distinguished achievement in the iron and steel industry, the American Iron and Steel Institute announced yesterday.

The award was made at a meeting of the directors of the institute yesterday. The presentation will be made at the dinner on May 24 following the Spring meeting of the institute. Charles M. Schwab, president of the organization, is expected to make the presentation.

The memorial medal was authorized by the institute to be awarded annually in honor of the late Elbert H. Gary, chairman of the United States Steel Corporation, who was president of the institute for many years.

HOLDS BEARDSLEE DID NOT SHOOT SELF

Bridgeport Medical Examiner at Coroner's Inquest Cites Course of Bullet.

WIDOW REITERATES STORY

Tells of Drinking and Quarrel Before Shooting and Says Husband Often Beat Her.

Special to The New York Times.

BRIDGEPORT, Conn., April 26.—An unequivocal statement that Oliver Beardslee, 51, of Stratford, whose antipathy to woman suffrage earned him the name of "woman hater," did not commit suicide was made by Dr. H. Lebaron Peters, medical examiner of Bridgeport, when he was called as the first witness at the inquest conducted by Coroner John J. Phelan today.

It would have been "physically impossible" for Beardslee to have shot himself and for the bullet to have traveled on the course which it did take through his head, Dr. Peters asserted. This testimony, which came as a distinct surprise to the defense, may cause a change in the plan to have Mrs. Gladys Foster Beardslee, 27, former telephone operator and wife of Beardslee, take the stand at the coroner's inquest.

Indications are that she will be arraigned on a murder charge in Stratford Town Court Monday, and the case continued for further investigation.

Police Inquiry Incomplete.

William H. B. Nichols, Police Chief of Stratford, informed Coroner Phelan at the conclusion of Dr. Peters's testimony that the police investigation was incomplete and Coroner Phelan accordingly continued the inquest to 2 P. M. Tuesday.

Mrs. Beardslee at the inquest appeared somewhat wan in a dark, fashionable dress and fur-collared coat. She said she had received the bruise apparent over her eye in a fight at the Beardslee home preceding the shooting early this morning. She was brought from Hillside Home, where she was under observation last night for her mental condition, by a policeman and a woman probation officer, Mrs. Margaret Burgess. Her attorneys are W. F. Kilpatrick of Bridgeport and Joseph M. Freedman of Hartford. The latter was associate counsel for Gerald Chapman.

Her lawyers reiterated earlier statements to the effect that Mrs. Beardslee steadfastly maintained that she did not shoot her husband despite the dying man's statement to Patrolman Patrick J. Flanagan that she fired the fatal shot. The statement made by Beardslee to Sergeant Flanagan will not be used against the accused woman, Lorin Willis, Assistant State's Attorney, said.

The statement was a verbal one and would be challenged by the defense as having been made by Beardslee at a time when he was mentally irresponsible from the pain of his wound and the liquor which his wife said he had been drinking prior to the shooting, it was held.

Mr. Freedman expressed the opinion that Beardslee was a sadist.

"What else could you call a man who treated his wife as Beardslee treated this woman?" he asked. "He blackened her eyes, threw a flatiron at her and otherwise injured her."

Funeral services for Beardslee will be held privately Saturday afternoon at a Bridgeport undertaking establishment. Burial will be in Union Cemetery, Stratford.

Wife Tells of Quarrel.

Questioned by police and her counsel as to the cause of the quarrel between herself and her husband which preceded the shooting, Mrs. Beardslee laid it to jealousy on Beardslee's part over fancied attentions paid her by James (Buffalo) Curico, 40, of this city, thrice arrested as a bootlegger.

Mrs. Beardslee said she tried to convince her husband that his accusations were ridiculous, but that her denial only enraged him. She said he seemed to be like a man bereft of his mind. He threw things at her, blackened one of her eyes and finally went to his bedroom and, according to her story, placed the muzzle of an old .22-caliber revolver to his left temple and fired.

Curcio, interrogated by Mr. Nichols, a detective and Raymond Baldwin, prosecutor, confirmed that part of Mrs. Beardslee's story dealing with a visit of the Beardslees to his home on Willard Street Wednesday evening, when Beardslee is said to have obtained a bottle of liquor.

LAWYER HELD IN HOMICIDE.

Paul Joachim of Queens Accused of Driving Car Which Killed Girl, 5.

Paul Joachim, 33 years old, a lawyer, who lives at 6,072 Madison Avenue, and has his office at 1,601 Myrtle Avenue, both Ridgewood, Queens, was arraigned before Magistrate Daly in Ridgewood Court yesterday on a technical charge of homicide. He was released in $5,000 bail, after pleading not guilty, for examination today.

He was arrested by Patrolman John Clement of the Glendale police station, after a car which the police allege he was driving on Linden Street at Seneca Avenue, Ridgewood, struck and killed Amadeo Pennisi, 5, of 662 Seneca Avenue, Ridgewood, on Wednesday. Joachim placed the child in his car, according to the police, and took her to the Wyckoff Heights Hospital, where she was found to be dead.

TWO FERRARI BANKS UNEXAMINED A YEAR

Broderick Also Reveals Their Merger as City Trust Was Passed Without Check-Up.

MOSES AND AIDES CONFER

Inquiry Hearings Begin About May 13—Warder Is the First to Be Subpoenaed.

The Sherman-Moreland Act investigation of the state banking department and the affairs of the City Trust Company, which was closed by the banking department on Feb. 11, got under way yesterday. Public hearings will open probably on May 13 at a place in the downtown district to be designated later.

Robert Moses, former Secretary of State of New York, who was appointed to conduct the inquiry, announced Walter H. Pollak as his counsel yesterday, and Ernest Wilvonseder as his accountant. They immediately started the preliminary work of determining what line of inquiry the investigation will pursue, what evidence is to be presented and what witnesses will be called. They discussed plans with Mr. Moses and in turn visited Bank Superintendent Joseph A. Broderick, District Attorney Joab H. Banton and District Attorney Charles J. Dodd. These conferences were all held with the idea of avoiding duplication and overlapping of inquiries and arranging for cooperation and most efficient use of evidence, some of which may be needed in two or more inquiries.

Warder Gets First Subpoena.

The first subpoena was issued to Frank H. Warder, former bank superintendent. He visited Mr. Pollak's office at noon yesterday and accepted service on the day he had originally planned to sail for Europe.

Mr. Warder's summons was made returnable on May 13, the earliest date at which it is believed the public hearings can take place. In the interim data will be assembled and the accountant will make his examination of records. Several places for the hearings have been considered, including the County Court House.

"Everything possible will be done to expedite early hearings and a prompt report," Mr. Moses said. "We will start the hearings when we are ready; by that I mean when we have sufficient material to proceed."

Bank Superintendent Broderick revealed yesterday that the Ferrari banks, the Harlem Bank of Commerce and the Atlantic State Bank in Brooklyn, which later merged into the City Trust Company, had not been examined for a year and that the merger had been approved without a formal examination so far as the records of the Banking Department show. The banks were examined in March, 1927; the next examination was Nov. 17, 1927, and then they were not examined again until Nov. 20, 1928, meanwhile having become the City Trust Company.

This information, which had been refused by Mr. Warder, Mr. Broderick made public after consulting George Overocker, first deputy superintendent and legal adviser of the banking department. Mr. Broderick plainly showed his surprise when the record was brought out and put on his desk. In response to questioning regarding his opinion of the legality of this lapse between examinations in view of the provisions of the law that examinations be held at least twice a year, Mr. Broderick clearly showed that he was reluctant to discuss the acts of his predecessor. He chose his words carefully in answering, saying:

"The bank superintendent has a wide discretionary power in the matter of examinations. To be effective they must be unexpected. This length of time between examinations is not customary. I can't say definitely whether the law allows that much discretion. It is decidedly unusual for such a long period to pass. There might be some very good reason for it. Our records show we were short of help during that time."

Mr. Broderick said that the records indicated that the examination of the Harlem Bank of Commerce in November, 1927, took thirty-one man days and the Brooklyn bank forty-five man days. The City Trust examination of 1928 took ninety man days.

Discredits Reports of Night Visit.

Rumors of a middle of the night visit to the City Trust Company to remove currency or valuables from the vaults, which were current at the time the bank was closed and which have been revived and published, were discredited by Mr. Broderick. He said that his investigation had disclosed nothing of that sort to date and said that cash could not have been removed because the cash books and cash on hand when the bank closed balanced and showed no evidence of tampering. He pointed out that if valuables had been removed from a safe deposit box they were the property of the person renting the box and not a part of the bank's assets. Mr. Banton likewise was inclined to discredit the story.

Mr. Moses in announcing the names of his counsel and accountant in the Moreland act inquiry said that he would welcome any information from individuals or groups bearing on the City Trust failure.

Mr. Pollak is a member of the firm of Engelhard, Pollak, Pitcher & Stern of 74 Trinity Place. Mr. Wilvonseder is a member of Bergen & Wilvonseder, certified public accountants, of 55 Liberty Street. Mr. Pollak recently represented the State in the Long Island and Palisades Park cases. Mr. Wilvonseder has had a long experience in government and other accounting work.

BLOW KILLS SALESMAN.

Columbia Graduate Dies in Bellevue of Hurt Received April 18.

Elwyn Bodenbender, 28 years old, a salesman in a brokerage house, died yesterday in Bellevue Hospital of a fractured skull. He had been admitted on the morning of April 18.

The report of Patrolman George Kennedy of the West Forty-seventh Street station related that on that night a man unknown to him struck Bodenbender in Fiftieth Street near Seventh Avenue. The policeman took him to Polyclinic Hospital in a taxicab, where he was treated for a possible fracture of the skull. Bodenbender was then taken to Bellevue.

Bodenbender was the son of Dr. and Mrs. Edward Bodenbender of 660 Walden Avenue, Buffalo. He had come to New York a few weeks before and was stopping at the Sigma Nu fraternity house, 532 West 114th Street. He was graduated from Columbia in 1926.

State Moves to Dissolve 100,000 Corporations; Five-Year Tax Delinquents to Lose Charters

Special to The New York Times.

ALBANY, April 26.—The State Tax Commission is making plans to dissolve upward of 100,000 business corporations and revoke their charters because on June 30 they will have been delinquent for five years in reporting to the Tax Commission as required by the corporation tax law.

Authority for this action is given in the amended law, which the Governor signed on April 5. Most of the corporations are inactive and many of them, especially realty concerns, have suspended business.

On June 30 the Tax Commission will certify to the Secretary of State the names of the corporations which have not filed a franchise tax return or paid the tax during the last five years. The Secretary of State will then declare them dissolved and their charters forfeited. This proclamation will appear in the State Advertising Bulletin in December.

For six months their corporate names will be reserved. After that period the names of the corporations will be available for use by new concerns. This, it is expected, will facilitate the organization of new corporations, and particularly foreign corporations who wish to do business in the State.

Many of the corporations are paying up their taxes, and where this is done before June 30 the charters will remain intact.

Though the revocations are not effective until after the publication of the list in December, all those companies which are delinquent June 30 will be subject to dissolution. Six months after the date of the publication and upon the payment of all franchise taxes, penalties and interest charges and the payment of a fee of $50 to the Secretary of State, the proceedings accomplishing the dissolution of any corporation may be annulled and its former corporate powers may be restored.

ROB BROKER'S HOME; MISS $32,000 GEMS

Trio Put Him, Wife and Maid in Closet at 21 East 71st Street and Escape.

TAKE $200 AND A WATCH

Haste Causes Robbers to Overlook Necklace in Bureau Which They Ransack.

Leaving untouched about $32,000 worth of jewelry in the bureau drawers through which they had rummaged shortly before 10 o'clock yesterday morning, three holdup men took $200 and a gold watch from Clayton D. Quaw, a broker, in his apartment at 21 East Eighty-seventh Street. The intruders imprisoned the broker, his wife and their maid in a closet and escaped.

Detective Sergeant William J. Begley and Detective George Lane of the East 104th Street Station, assigned to the case, believed the three robbers went to the apartment with the deliberate intention of stealing the Quaw jewels, most of which were lying loose beneath some clothing in a drawer in their bedroom bureau.

In their haste to escape and probably fearing that the hysterical screams of the maid had alarmed neighbors, the robbers missed the jewels, Sergeant Begley said.

The police were at a loss to account for the manner in which the intruders gained entrance to the apartment building and the five rooms occupied by the Quaws on the second floor. The building extends from Eighty-seventh to Eighty-eighth Street, one side fronting on Madison Avenue. The doormen on Eighty-seventh and Eighty-eighth Streets said they did not see the three men enter. The only other means of entry would be through a rear basement door leading to the service elevator, but employes in the building, where Borough President Julius Miller also resides, denied that the intruders had ascended in the service elevator. They descended, however, in one of the passenger elevators.

Mrs. Quaw was dressing in her bedroom, Mr. Quaw was in the dining room and the maid was working in the kitchen at 9:55 A. M., when the service door bell rang. When the maid opened the door a blond man, with a pistol drawn, pushed his way inside, followed by two other men. They motioned the maid into the dining room where the armed robber covered her and Mr. Quaw. Startled by the screams of the maid, who came here six months ago from Ireland, Mrs. Quaw ran into the dining room.

One of the intruders took the money and the watch from Mr. Quaw, overlooking a pearl tiepin he was wearing. Then after tieing his wrists they bundled the broker, whose office is at 30 Broad Street, and his wife and the maid into a large closet, warning them to remain there and make no further outcry. The men shut the door and tried to make it fast by propping a chair against the glass knob. The knob broke off however, thus making an aperture through which Mr. Quaw saw the robbers enter the bedroom and hastily examine the bureau drawers in which lay the jewelry, including a diamond necklace and a diamond wristwatch. The search lasted only a moment or two and Mr. Quaw was amazed to see that the robbers did not take anything. After they left, the broker untied the cord that bound his wrists, burst out of the closet and ran to a window in time to see the three men escape in a taxicab.

Mr. and Mrs. Quaw had planned to leave at 11 A. M. for Philadelphia, to visit friends over the week-end. They postponed their departure until 1 P. M. to give the authorities all the information possible.

The detectives learned that the intruders had descended in a passenger elevator. Thomas White, the operator, paid no particular attention to them, although he remembered taking them down. James Murphy, another elevator operator, and Leroy Stewart, the hall captain, saw the men walk out of the East Eighty-seventh Street entrance.

Sergeant Begley was convinced that the men had gone to the apartment with the sole intention of stealing jewelry. He said the men might have observed Mrs. Quaw wearing jewels at an evening party in a hotel or theatre.

GIRL BANDIT WEEPS, WINS COURT'S PITY

Judge Mulqueen Wants to Send Patricia Barrett, 17, to a Home —Defers Sentence.

BUT AIDES GET LONG TERMS

One Youth Receives 15 Years and Other 5 for Hold-Up of Aged Apartment Superintendent.

When 17-year-old Patricia Barrett, former telephone operator, appeared for sentence yesterday before Judge Mulqueen in General Sessions as the first girl to be convicted of first degree robbery under the Baumes law she was penitent. Last week when the jury found Patricia and Russell Shaw, 22 years old, of 1,242 Amsterdam Avenue, guilty of the holdup six months ago of aged John Kelly in the apartment house in which he was superintendent at 515 West 145th Street, she had tossed her head defiantly and sneered.

She began to weep yesterday as she saw young Shaw, her sweetheart, sentenced by Judge Mulqueen to a term of from fifteen to twenty-five years in Sing Sing and his brother-in-law, John Golden, 23, of 1,644 Amsterdam Avenue, to from five to ten years on a guilty plea to participation in the robbery.

The testimony of the victim of the holdup and confessions of the three before the trial revealed that Patricia had threatened Kelly with a pistol while Shaw and Golden stripped him of his trousers, containing a cheap watch and $7. Patricia, Kelly added, also threatened to "blow my brains out if I followed them when they were leaving."

Under the Baumes law the girl was liable to fifteen years in State's prison for the holdup and an additional sentence of from five to ten years for the use of the pistol.

Judge Mulqueen obviously was softened by the girl's sobbing. He gazed at her for several minutes and finally said:

"I don't want to send you to prison if I can help it I am going to see if it would be possible for me, under the law, to send you to the House of Good Shepherd or some such institution. I should think that society would want to save you, instead of destroying you by sending you to State's prison."

The girl then told the court her pistol had been a cigarette case imitation. She added that she now felt very sorry for what she had done.

"Well," replied Judge Mulqueen, "I'll remand you to the Jefferson Market Women's Prison until May 7. That will give me time in which to make up my mind what I shall do about your case."

DAPPER DON COLLINS GETS THREE-YEAR TERM

Judge Also Fines Him $1,000 as Maximum Sentence in $30,000 Swindle Plot.

Special to The New York Times.

PATERSON, N. J., April 26.—Arthur (Dapper Don) Collins, who a few days ago was found guilty of conspiracy to defraud, was sentenced today to three years in the State prison and a $1,000 fine. Judge William B. Harley, who handed down the sentence, gave the maximum.

Collins smiled as he heard the sentence, and remarked as he was being led to the county jail that "they couldn't give me any more." He still insisted the whole matter was a "frame-up," however, and this afternoon said he was certain he would be freed after an appeal.

He was charged with acting in concert with three other persons—unapprehended to date — in swindling Thomas Weber of Egg Harbor of $30,000. The method, according to testimony at the trial, was a fraudulent stock scheme.

Gets Automobile for 49 Pennies.

ROCHESTER, N. Y., April 26 (AP).—Forty-nine pennies and thirty-nine hours of patience today made William O'Brien the possessor of a well-known make of automobile manufactured in 1924, a sedan guaranteed to be in first-class running order and worth at least $100. O'Brien took up his vigil Wednesday afternoon at 5 o'clock, equipped with mattress and blankets.

United States Calls *for a* Cut *in* Navies

FOR THE THIRD TIME in eight years Washington has taken the initiative in asking for disarmament. Dr. Raymond Leslie Buell, Director of Research of the Foreign Policy Association, sketches the background of the disarmament problem and points out the meaning and implications of the American proposal.

The New York Times

Tomorrow, Sunday

ORDER REGULAR DELIVERY FROM YOUR NEWSDEALER

ROTHSTEIN NAMED IN BRANCATI CASE

Brother Is Alleged to Have Said Doctor Fled Because of Gambler's Murder.

LAWYER STARTED SEARCH

Relative Stopped It, He Says—Tells of a Conversation With the Late F. M. Ferrari.

District Attorney McGeehan was informed yesterday that Ernest Brancati retained a lawyer to help find his brother, Dr. Charles Brancati, wealthy Italian physician who vanished Nov. 19 and then called him off the scent, explaining that the doctor had fled "because of the Rothstein case," and would return when it "blew over."

The story was told over the telephone by Lorenzo Carlino, the attorney, who later confirmed it at his office, 27 Cleveland Place. Not only did he bring in the name of Arnold Rothstein, the Broadway gambler and underworld character, who was shot and mortally wounded two weeks before Dr. Brancati dropped out of sight more than five months ago, but he told also of a strange conversation with Frank M. Ferrari, head of the defunct City Trust Company, shortly before his death regarding Dr. Brancati's whereabouts.

Found Papers in Disorder.

In addition, Carlino revealed for the first time that shortly after he entered the case, in December, he personally searched the old Gouverneur Morris mansion overlooking the Sound from a woody knoll in the Throggs Neck section of the Bronx and found more than 2,000 business and personal papers scattered in wild disorder about a bedroom on the second floor.

These papers, among them letters from at least a score of women, some in Italian and some in English, 200 shares of French Plan stock and an uncashed broker's check for $16,000, dated nearly a year earlier, together with hundreds of other documents and memoranda, were turned over to Ernest Brancati Thursday morning by Carlino. Mr. McGeehan received them late yesterday afternoon and assigned his assistant, Sylvester Ryan, to make a study of them and report today.

The lawyer's story, weird as it seemed, was regarded as significant by the authorities, especially since earlier in the day George F. Arciero, manager for Hardy & Co., the Broad Street brokers with whom Dr. Brancati maintained a $234,000 account, provided them with the first indication that the physician, who had made more than $1,000,000 in speculation, fled of his own accord instead of being kidnapped and perhaps murdered, as his brothers seem to fear.

Arciero declared that two or three days before the doctor disappeared he called at the brokerage house, then at 15 Park Row, and directed that his account be transferred to Luigi Romano, who accompanied him and who had been introduced by Dr. Brancati months before as his friend. The physician was alternately excited and depressed, said Arciero, whose story contradicted earlier versions of the transfer, which it had been understood took place after Dr. Brancati vanished, on the authority of his signature, real or forged. Romano, it has been ascertained, withdrew $225,000 from the account and vanished himself.

Threatened, Says Lawyer.

It was with these facts in mind that Mr. McGeehan listened attentively to Carlino's story and invited him to call at his office at his earliest convenience. Although the lawyer declared that his own life had been threatened by a man who telephoned him, cursed him in Italian and ordered him to drop his investigation, he was not reticent in discussing it last night.

He was about to call upon the steamship companies and American consuls abroad to help in his search for the missing physician, he said, when Ernest called at his office one day early in February and told him to abandon the search. He was all right, Ernest told him, the lawyer said. He had heard indirectly from his brother and was convinced that he had run away because of the furor over Rothstein's murder, and was waiting only for it to "blow over" to return.

He had heard before that Carlino said, that Dr. Brancati knew Rothstein, whose operations in the narcotic traffic came under the scrutiny of United States Attorney Tuttle soon after the gambler was shot Nov. 4 in the Park Central Hotel. He knew also of the doctor's close friendship with Mr. Ferrari, he said, and one day before the banker died, Feb. 1, upon hearing that Mr. Ferrari knew of Dr. Brancati's whereabouts, he telephoned to him.

"You can't see Dr. Brancati," Carlino quoted the City Trust Company head as saying.

"Can't you tell me where he is?" persisted the lawyer, whereupon Mr. Ferrari slammed down the receiver and broke the connection.

The lawyer called again and this time, he said, Mr. Ferrari told him Dr. Brancati was in London.

"But you can't reach him. I can't tell you why. Good-bye," said Mr. Ferrari, according to Carlino.

A letter mailed in London Christmas eve and supposedly signed by Dr. Brancati was received by his brother, Ernest, in January.

Authorities Still Baffled.

These developments came late in a day crowded with activity, which once promised to lead to the solution of the mystery but which ended with the authorities admitting they were as far from the end of the trail as ever and accusing the Brancati brothers, Ernest, Oreste and Edward, of failing to "do all they could to help us in this investigation, although they have given us some help."

That statement was made by Mr. Ryan, who earlier in the day had popped out of his office, where he had been questioning witnesses, to accuse Edward and Oreste of withholding from him the information that one of them—he did not say which one—held the power of attorney over his missing brother's affairs.

Ernest was absent at the time. He had gone to Jersey City with Detective Thomas Lenahan of the Westchester police station to investigate a report that the Jersey City police had located a man fitting Dr. Brancati's description in an apartment at 64 Sip Avenue. The man in question was away from home, and after watching the apartment several hours the detectives let Ernest into the apartment with a pass key. After studying the absent tenant's personal effects, Ernest said the man could not be his brother, for the shirts and collars were too large.

Three Witnesses Questioned.

Three witnesses were examined yesterday, but they, it was said, instead of aiding the authorities added contradictory details to the already complex story. One of them was a woman, about 30, with black hair and eyes, who was addressed as "Lydia" by a companion. Mr. McGeehan would disclose nothing about her except that she was "a concert singer." Another was John Calcaterra, proprietor of a radio store at 1,934 Greene Avenue, Brooklyn, and part owner of the farm at Stillwater, N. J., where detectives searched vainly Thursday for traces of the missing doctor. He told of conversations in his store with Dr. Brancati just before the latter vanished, but said the talks had no bearing on his disappearance.

The third witness was Arciero, former manager of the Commonwealth Bank, Bowery and Spring Street, and subsequently manager for Hardy & Co.

It was learned yesterday through a check of records at the Federal Building, that Dr. Brancati was among twenty-three suspects arrested and charged with counterfeiting in April, 1923. The entire group was freed later when the grand jury failed to indict.

Will Rogers Offers Heflin Plan to Get Senate Action

To the Editor of The New York Times:

BOSTON, Mass., April 26.—I believe I got a plan for Heflin to get his resolution by denouncing men who throw bottles at Senators instead of handing 'em to me.

Insert the following clause: "If you will pass this bill of mine, I will absolutely and positively abstain from opening my mouth on this or any other subject during the rest of the season."

If he tacks that clause on anything else he wants in the body of the bill they will pass it. They will even agree to sever Massachusetts from the Union.

The Leviathan has got a scientific and mechanical problem on their hands. They can sell liquor coming west but can't have any on leaving going east. So to make money they have to figure out some way where they can always travel west.

Yours,
WILL ROGERS.

JUDGE MOORE HEADS SOCIAL WELFARE GROUP

Officers Elected by Albany District Conference—Poor Law Changes Discussed.

Special to The New York Times.

GLENS FALLS, N. Y., April 26.—Leonard B. Moore, County Judge of Amsterdam, was elected president of the capital district conference on social welfare to succeed Irving I. Goldsmith, former Supreme Court Justice, at the closing session of the conference today.

Other officers elected were: Vice presidents, Mrs. Preston Paris of Hudson Falls, Leo. M. Doody of Albany and B. R. Cook of Binghamton; secretary, Miss Pearl Ransom of Albany; assistant secretary Walter E. Young of Albany; treasurer, Thomas I. Van Antwerp of Albany. The last three were re-elected.

The executive committee is composed of the following: Herbert J. Hunn of Troy, Charles H. Johnson of Albany, Frederick A. Moran of Albany, Judge Luella R. North of Plattsburg, Dr. P. C. McCord of Albany, the Rev. William C. Keane of Albany, Clarence E. Ford of Albany, Mrs. Mabel C. Thompson of Glens Falls, the Rev. Harold P. Kaufuss of Granville, Frank Smith of Warrensburg, Mrs. Samuel Fortenbaugh of Schenectady and Mrs. D. L. Robertson of Glens Falls.

Speakers at the noon luncheon included Ford T. Lehman of the Albany Community Chest Committee, Judge Moore, the Rev. Mr. Caldecott and the Rev. William C. Keane, vice chairman of the Albany Council of Social Agencies.

Richard W. Wallace, State Charities Commissioner of Albany, discussed the changes in the poor laws effective next January and announced that a conference on the laws would be held at Hulets Landing, Lake George, the last week in June.

Joseph Burns, superintendent of the veterans mountain camp at Tupper Lake, outlined the work of the camp in assisting World War veterans to regain their health.

Dr. Clinton P. McCord, of Albany, presided at a conference on mental hygiene. Edward B. Rogers, consulting telephone engineer of Albany, spoke on "Mental Hygiene From the Viewpoint of a Layman."

The Church's viewpoint on mental hygiene was discussed by the Rev. Ernest Caldecott, pastor of the Unitarian Church at Schenectady.

WOMAN, ILL, JUMPS 8 STORIES TO DEATH

Mrs. Isabella Frank, 59, Plunges From Living Room Window in Hotel.

Mrs. Isabella Frank, wife of Stewart Frank, a retired insurance broker of Baltimore, committed suicide by jumping from the window of her living room on the eighth floor of the Hotel Berkley, 170 West Seventy-fourth Street, at 7:30 o'clock yesterday morning, according to the police of the West Sixty-eighth Street station.

Mrs. Frank, who was 59 years old, had been ill for a year following a nervous breakdown, according to her husband. He and a nurse, Sophie Abramson, were in an adjoining room this morning and when the nurse went into the living room she found a window was open. Looking down the nurse saw the crumpled figure on the Amsterdam Avenue sidewalk. The clerk on duty was notified and he called the police. Mrs. Frank was pronounced dead on the arrival of Dr. Mayer of Knickerbocker Hospital.

According to the manager of the hotel Mr. and Mrs. Frank took up their residence there more than four years ago. For the last year Mrs. Frank has been under the care of physicians and nurses, being confined most of the time to her room. Assistant Medical Examiner Robert C. Fisher said the fall resulted in a fracture of the skull. Detectives of the West Sixty-eighth Street station investigated the case.

CURRY FAVORS ALLY AS FIRST APPOINTEE

H. W. Hubbard of 18th District Slated for Deputy in the Public Works Bureau.

TO FILL HAGAN VACANCY

Terence F. McKeever and Marshall Ingram Also Are Slated for Promotion.

MANY CALL ON THE LEADER

He Has Not Decided Whether He Will Resign His Post as Commissioner of Records.

The first political appointment to be recommended by John F. Curry, the new leader of Tammany Hall, probably will be that of H. Warren Hubbard, leader of the Eighteenth Assembly District, for Deputy Commissioner of Public Works, to fill the vacancy caused by the death of James J. Hagan, it was said yesterday.

Mr. Hubbard is now a member of the Board of Assessors, and for the vacancy that would be caused by the promotion of Mr. Hubbard, Terence F. McKeever, leader of the Ninth District, has been suggested. Mr. McKeever is chief clerk of the District Attorney's office, for which place it is proposed to name Marshall Ingram, secretary to Judge Joseph F. Mulqueen of the Court of General Sessions, who succeeded Mr. Hagan recently as leader of the Seventh Assembly District.

Each of these district leaders voted for Mr. Curry, and the proposed method of advancing each of them is so typical of Tammany that there was general belief that the program would go through.

Mr. Curry did not go to Tammany Hall yesterday, but was kept busy seeing callers in his office in the Hall of Records. He will not be at Tammany Hall until next Tuesday, and apparently intends to continue the custom of having Tuesdays and Thursdays the leader's days there.

Mr. Curry said he had not decided whether he would continue as Commissioner of Records of the Surrogates' Court and had given no thought as to whether or not he would continue as a leader of the Fifth Assembly District.

It was learned from friends that he undoubtedly would continue in the district leadership for the present and would delegate the details of district organization work to one of his lieutenants in the John F. Curry Association. The late Charles F. Murphy continued as a district leader for many years after he became leader of Tammany, delegating the details of the district work to William F. Kenneally, present leader of the District. Mr. Kenneally finally was elected a member of the Tammany executive committee, on which he served during the last eight or ten years of Mr. Murphy's life.

GRAND JURY TO SIFT BROOKLYN BAIL FEES

Federal Inquiry, Opening Tuesday, Will Be General in Character, De Groot Says.

The fees charged by Federal Commissioners for accepting bail bonds at night will be investigated by the Federal grand jury in Brooklyn on Tuesday.

The grand jury also is expected to delve into the question of what happened to two affidavits charging Commissioner Amy Wren with accepting $30 for such service from the time they were made last November until they were recently placed in the hands of United States Attorney William A. De Groot.

There have been so many statements and unfavorable inferences drawn in connection with the making of bail bonds," said Mr. De Groot yesterday, "that it is likely that the investigation of the grand jury will go rather fully into the matter in a general way. The inquiry will be altogether general in character."

Assistant United States Attorney Albert D. Smith, who was charged by Miss Wren with drawing up the affidavits accusing her of accepting money and also with having dismissed a liquor charge against a defendant, said yesterday in his office that Miss Wren was wrong in both of her charges.

"The evidence of the police officer in the case was insufficient to hold the defendant," said Mr. Smith, "and acting under the orders of John B. Reynolds, administrative assistant to Mr. De Groot, I endorsed the complaint 'Not entertained' as against Charles Murray. I did take the acknowledgment on the affidavits of Charles Murray, the son of the defendant, and Henry D. Parry charging Miss Wren with accepting money to sign a bail bond. My sole connection with those documents was in the nature of a notary public. The affidavits were handed to Mr. Reynolds, and that is the last I saw of them until a few days ago when they were handed to Mr. De Groot."

Miss Wren had no statement to make yesterday. Late in the afternoon a delegation from the Women's Auxiliary of the First Assembly District Republican Club, of which Miss Wren is the co-leader, called at her office and after assuring her of their support and sympathy presented her with two bouquets of flowers.

Denies Claudel Will Be Recalled.

WASHINGTON, April 26 (AP).—The French Embassy today formally denied published reports that Ambassador Paul Claudel would be recalled. The report, the announcement added, is "absolutely without any foundation." Both the Belgian and Italian embassies said they had no information on the reports that the Belgian Ambassador, the Prince de Ligne, and the Italian Ambassador, Noble Giacomo de Martino, would be recalled by their governments.

ARICA PLAN CHANGE EXPECTED BY CHILE

Santiago Hears Peru May Get $6,000,000 Instead of the Proposed New Port.

AGREEMENT BELIEVED NEAR

Foreign Minister Says Definite Announcement Will Be Made Before Monday.

Special Cable to The New York Times.

SANTIAGO, Chile, April 26.—After weeks of relative silence while recent negotiations on the Tacna-Arica dispute were being carried on by the foreign offices of Chile and Peru, all of the newspapers here are once more making first-page news of the subject, pointing out the most important features in the progress toward settlement of the 51-year-old problem.

It appears that the question of fixing the exact site for Peru's new port north of the harbor of Arica has been more difficult to overcome than was at first supposed. Geographical conditions of coast almost the entire length of the Province, making the establishment of a new port an expensive and unsatisfactory enterprise, have probably influenced the authorities of both countries to some extent, making them look elsewhere for settlement on this point.

Some newspapers mention the possibility of this arrangement for a new port being waived completely, taking into consideration not only the geographical reasons already mentioned, but the fact that commercial competition probably would arise between the old and new ports, so close together. Therefore it is considered possible that Chile would pay Peru a certain amount, presumably about $6,000,000, instead of building the port works, as at first suggested.

Agreement Otherwise Unaltered.

In other respects the arrangement as it stands today would not be appreciably altered. The proposal of the United States State Department for a monument on Morro Hill at Arica to commemorate the establishment of peace seems to have won the complete approval of both governments.

Plans showing the tentative frontier line running roughly east to west ten miles or so from the railroad between Arica and La Paz, are now being studied at Lima, and it is expected that at the next meeting between the Chilean Ambassador in Lima with President Leguia there will be a definite step toward settlement.

Many Chileans prominent in business and political circles declared today after assisting in a private session of the Foreign Relations Committees of both chambers of Parliament that, although the details of the Foreign Minister's exposition were read to them they could not yet be made public. However, they said that the settlement was now being discussed in its final phases by both governments indicated a sincere and whole-hearted effort to reach an understanding and would show the world that Chile does not dream of enlarging her territory with imperialistic designs as has been asserted on many occasions by the foreign press.

If practical results are reached, as is expected, it is understood that the governments of Latin American countries would decorate Presidents Ibanez and Leguia for their constructive, unselfish efforts to assure South American peace.

Announcement Before Monday.

SANTIAGO, April 26 (AP).—Foreign Minister Conrado Rio Gallardo, after another conference today with the Peruvian Ambassador, said that a definite announcement on the Tacna-Arica boundary dispute would be made before Monday. He expected to confer with the Ambassador on Sunday if matters were not concluded before that.

The settlement was said tonight to provide for a free port at Arica, the Chilean Government to construct a special pier for Peruvian services. The Province of Tacna would be assigned to Peru and Arica to Chile.

Washington Also Optimistic.

Special to The New York Times.

WASHINGTON, April 26.—Reports from Lima that a settlement of the Tacna-Arica dispute would be reached very soon and that it would be announced by President Hoover in his capacity as arbitrator to conform to the understanding of the situation here although silence was maintained on the question in all official circles today.

MAYOR DENIES HOLIDAY BAN

Says No Order Was Issued to Heads of Departments on Vacations.

Mayor Walker denied yesterday a published report to the effect that all his heads of departments had been "directed to remain at their posts" and had been informed by him that there were to be "no vacations and no out-of-town speaking tours, but full-time devotion to the city's business." Speaking for the Mayor and after conference with him, Charles F. Kerrigan, assistant to the Mayor, said:

"There is not the slightest foundation for any such report. No such orders have been sent out by letter or in any other way and none is contemplated. The report is unqualifiedly false and we cannot imagine on what the publication was based. The story is ridiculous."

As illustrating the absurdity of the report, Mr. Kerrigan added that Charles S. Hand, the Mayor's secretary, was sailing last night with Mrs. Hand for a vacation of three or four weeks in England and France. Mr. Kerrigan said he and the Mayor had insisted that Mr. Hand take a rest. He had been working hard since before the national campaign last Summer and since then had sustained a serious shock in the sudden death of his mother.

TO TEACH MUJIKS TO FARM.

Three Americans Reach Berlin on Their Way to Russia.

BERLIN, April 28 (AP).—Three Americans arrived here today en route to Moscow, where they will arrange for the development of a demonstration farm of 112,000 acres south of Rostov. They will also make a general survey of 10,000,000 acres for Soviet cooperative production of small grains, especially wheat. It was said that their work would result in huge sums being spent for American farm machinery.

The men are Harold Ware of Pennsylvania, L. J. Fletcher, formerly of Stanford University but now of Peoria, Ill., and A. Robertson of Kansas.

TOPICS OF INTEREST TO THE CHURCHGOER

St. Paul's Chapel to Hold Commemoration of Inaugural Thanksgiving for Washington.

SERVICE FOR BISHOP BRENT

Five Leaders to Honor Memory at St. John the Divine Tomorrow—Christian Endeavor Meeting.

There will be five addresses at the memorial service for the Right Rev. Charles Henry Brent, Bishop of Western New York, which will be held tomorrow afternoon at 4 o'clock in the Cathedral of St. John the Divine. Clergymen will speak for each of the international organizations in which Bishop Brent was a leader as follows: Bishop William T. Manning, for the World Conference on Faith and Order; Dr. Robert E. Speer, for the Church Peace Union and the World Alliance for International Friendship through the Churches; Bishop Francis J. McConnell of the New York Methodist Area, for the Federal Council of Churches of Christ in America, of which he is president; Professor William Adams Brown of Union Theological Seminary, for the Universal Christian Conference on Life and Work of the Churches; the Rev. Dr. Frederick Lynch, for the Universal Religious Peace Conference. Bishop Brent died March 27 last at Lausanne, Switzerland, and was buried there. It was in Lausanne that the World's Conference on Faith and Order was held.

The noon service on Tuesday in St. Paul's Protestant Episcopal Church, Trinity Parish, Broadway between Fulton and Vesey Streets, will be the annual commemoration service of thanksgiving held in St. Paul's following the inauguration of George Washington as President 140 years ago. It was here that Washington worshipped while as President of the United States as resided in New York. St. Paul's is not only the oldest church edifice in New York, but it is the oldest public building with the original fabric. A few years ago its interior was restorted to its original appearance. St. Paul's was also the original chapel of King's College, now Columbia University.

The New York City Christian Endeavor Union will hold a mass meeting this evening in the Fort Washington Presbyterian Church, 174th Street, opposite Broadway. The speaker will be the Rev. Dr. Mark W. Williams, pastor of the Hanson Place Baptist Church, Brooklyn. This meeting is one of a series which will be held in preparation for the New York State Christian Endeavor annual convention, which will be held in June in this city.

A conference of representatives of the Hebrew Teachers' training schools will be held in Temple Anshe Chesed, West End Avenue and 100th Street, beginning tomorrow afternoon at 1:30 o'clock. It will continue tomorrow evening and Monday morning and afternoon, beginning at 10 o'clock. The purpose is to decide upon the minimum standards for Hebrew Teachers' training schools. The conference will be under the auspices of the National Council for Jewish Education, of which Louis Hurwich of Boston is chairman.

The recently organized Wall Street Synagogue will hold a service on Thursday, the last day of Passover, in its temporary headquarters, 305 Broadway. The service will start at 10 o'clock and the memorial service will be 11:30 o'clock. Benjamin E. Greenspan is president, Samuel Sokolsky is treasurer, and Benjamin Koenigsberg is secretary.

The Rev. Dr. H. Percy Silver, rector of the Church of the Incarnation, was on Thursday elected a member of the National Council of the Protestant Episcopal Church. He succeeds the Rev. H. P. Almon Abbott of Chicago, who will be consecrated Bishop of Lexington, Ky., on May 15. Dr. Silver will serve out his term, which will expire in 1931.

A cablegram has been received from Bishop Adna S. Leonard of the Buffalo Methodist area, who is abroad, giving consent to the transfer of the Rev. Dr. L. D. Woodmancy, pastor of the First Methodist Church, Utica, N. Y., to the Grace Methodist Episcopal Church, West 104th Street, this city, and the transfer of the Rev. Charles R. Ross, who has been pastor of the Washington Square Methodist Episcopal Church, to the Utica pastorate. The Rev. Dr. John L. Davis, for the last few years pastor of Grace Church, succeeds Mr. Ross at Washington Square. All these changes will take effect next week. Three transfers had already been approved by Bishop Francis J. McConnell of the New York area.

Dr. J. Christopher Marks will tomorrow complete twenty-five years as organist and choirmaster of the Protestant Episcopal Church of the Heavenly Rest, now at Fifth Avenue and Ninetieth Street. He will give a program at the 4:30 P. M. service virtually all of his own compositions. Among the best known anthems he has composed are "The Day Is Past and Over" and "O Lord, Support Us All the Long Day." Before coming to the Heavenly Rest Church, Dr. Marks was organist of St. Andrew's Church, Pittsburgh. His early career was in Ireland. He was the second son of the late J. Christopher Marks, who for forty-three years was organist of the Cathedral, Cork, Ireland.

A six months' leave of absence has been granted to the Rev. Dr. Paul Mansfield Spencer, pastor of the Church of the Strangers, which recently completed a sixteen-story building with a church on the ground floor at 308 West Fifty-seventh Street, the site of the old edifice. Dr. Spencer will spend most of this time in California. One of the substitute preachers will be the Rev. Dr. Frederick W. Lewis, vice president of the Biblical Seminary.

The Rev. Henry Purdell Veazie will next week take up his duties as rector of St. Peter's Protestant Episcopal Church, Peekskill, N. Y., Mr. Veazie, who for the past few years has been rector of St. Luke's Church, Brookport, N. Y., was formerly precentor of the Cathedral of St. John the Divine. Before that he was a curate at Trinity Church. During the war he served in the British Army as a lieutenant in the Coldstream Guards.

The Rev. Dr. William P. Merrill, pastor of the Brick Presbyterian Church, will be the guest of honor and speaker at the Spring Song Festival of the People's Chorus of New York Tuesday evening in Carnegie Hall. His subject will be "Music and Its Relation to Life." Dr. Merrill is the author of considerable sacred music.

The Rev. Dr. George Alexander, the 55-year-old pastor of the First Presbyterian Church, returned this week from a preaching mission in Havana, Cuba. He will preach tomorrow at Union College, Schenectady, N. Y., his Alma Mater.

William J. Schieffelin will speak over WMCA Monday at noon on "The Work of the Japanese Christian Association, of which organization he is president.

DECLARES PASSOVER SYMBOL OF SURVIVAL

Rabbi Kohn Says Purity of Family Life Is the Reason for Israel's Perpetuation.

The Passover is not merely a festival of freedom, but a symbol of survival, declared Rabbi Jacob Kohn at Temple Anshe Chesed, West End Avenue and 100th Street, yesterday morning on the second day of the Passover. A large congregation heard Dr. Kohn, and synagogues throughout the city were again filled with Jews celebrating the deliverance of Israel from the bondage of Egypt.

"One cannot help feeling that if Israel has survived while the Angel of Death smote the peoples of old," Rabbi Kohn said, "it was because the homes of Israel and the family life of the Jew were kept sacred and inviolate. The whole ritual of the Passover, which is mostly a home service, emphasizes the household as the unit primarily involved in Israel's perpetuation.

"This is particularly interesting because the permanence of marriage and the survival of the home is being very widely questioned. It is not the sanctuary but the home, which is the ultimate bulwark of all sanctities. It is the symbol of sex as the expression of human love, rather than of animal lust.

"I am not altogether averse to more freedom in marriage. But if by freedom is meant the right of promiscuous mating, without any sense of social responsibility and with total disregard of the sanctification of human life, we are merely opening the door to social and individual degeneracy."

Rabbi Leo Jung, in his second Passover sermon, discussed freedom and marriage. "Freedom is the right to grow," he declared at the Jewish Centre. "Marriage is a failure whenever it blocks the individual partner's right to grow. Marriage will be a failure as long as people assume that the marriage ceremony represents the achievement of marital life.

"Passover teaches us passionate love for freedom and passionate hatred for slavery. In order that a marriage may be freedom, both husband and wife must regard marriage as a noble adventure of complementation; the husband to receive the grace of feminine companionship, the wife man's purposive strength."

SALVATIONISTS PLAN $560,000 CAMPAIGN

5,000 Volunteers to Join in 1929 Maintenance Drive to Start Wednesday.

The Salvation Army has set up 185 professional and industrial groups and will enlist 5,000 volunteer workers throughout the city for the 1929 maintenance appeal of the organization for $560,000, according to plans announced yesterday at a luncheon of the advisory board of the Army at the Bankers Club. Several speakers, representing civic and religious organizations, promised their support in the campaign, which will start next Wednesday.

United States Attorney Tuttle declared that "no emblem or symbol more appropriately resembles the spirit of humanity in the wheels of this machine age than does the Salvation Army in its work of carrying words of cheer and comfort into the dark corners of the city." He urged support of the organization, as did Corporation Counsel Arthur J. W. Hilly.

The Rev. Dr. Ralph Sockman, president of the Greater New York Federation of Churches, said the Salvation Army was "one of those institutions quietly digging at the roots of human nature to produce virtues because it knows that man never gets below redemption."

Lieut. Col. Edward B. Underwood, secretary of the advisory board of which Henry W. Taft is chairman, spoke on the progress of plans for carrying on the two weeks' drive. David H. Knott, chairman of the citizens' committee of the campaign, presided.

RELIGIOUS SERVICES

Baptist

CALVARY BAPTIST CHURCH,
123 West 57th St. (bet. 6th and 7th Aves.).
DR. JOHN ROACH STRATTON, Pastor.
11 A. M.—DR. WILLIAM A. HARRAR of the Eastern Theological Seminary.
5 P. M.—DR. JOHN F. FERGUSON, Gen. Sec'y, Lord's Day Alliance of N. Y. State.
7:30 P. M.—REV. MILTON M. STRAFON.
Wed., 7:30 P. M.—Midweek Prayer Meeting.
Services Broadcast WQAO, 360 M. 1010K.

Next Sunday—REV. W. B. RIDDERWOLF, Internationally Known Evangelist.

MADISON AVENUE BAPTIST CHURCH,
Madison Avenue at 31st Street.
GEORGE CALEB MOOR, D. D., Minister.
Pastor preaches at 11 A. M. and 8 P. M.

MT. MORRIS BAPTIST, 5th Av. (126th St.).
Rev. Addison S. Leitner, D.D., Minister.
Preaches 11 A.M. at MT. MORRIS CHURCH.
8 P. M., HARLEM BAPTIST, 215 E. 125th.

FIRST BAPTIST CHURCH,
Broadway and 79th St.
PASTOR: { HARRY Emerson Fosdick, Ministers { Eugene C. Carder.
Omar P. Gollin.
Services on Daylight Saving Schedule.
11 A. M.—Morning Service.
Prof. GAIUS GLENN ATKINS, D. D. Auburn Theological Seminary.
9:45 A. M.—Church School. Women's Bible Class. Speaker, Mrs. Eddy.
5:30 P. M.—Young People's Society.
8:00 P. M.—Evening Service.
Prof. GAIUS GLENN ATKINS, D. D.

9:45 A. M.—MEN'S CLASS.
ALL YOUNG MEN ARE INVITED.
Teacher: Dr. Baker. Subject: "Friend or Prophet?"
Dr. Fosdick will speak at Smith and Mount Holyoke Colleges.

WASHINGTON HEIGHTS BAPTIST,
Convent Av. and 145th St.
GORDON B. BAKER, Minister.
11 A. M.—"The King in His Beauty."
8 P. M.—"What Some People are Afraid of."

Christian Science

NEW YORK BRANCHES OF THE MOTHER CHURCH
THE FIRST CHURCH OF CHRIST, SCIENTIST, IN BOSTON, MASSACHUSETTS,
SUNDAYS, 11 A. M. AND 8 P. M.
WEDNESDAYS, 8 P. M.

FIRST	Central Park West & 68th St.
SECOND	Central Park West & 68th St.
THIRD	Park Av. and 63d St.
FOURTH	Ft. Washington Av., 168th St.
FIFTH	9 East 42d St.
SIXTH	1,035 Anthony Av., Bronx
SEVENTH	520 West 112th St.
EIGHTH	241 East 77th St.
NINTH	Town Hall, 113 W. 43d St.
TENTH	171 Macdougal St.
ELEVENTH	2,362 Grand Concourse, Bronx
TWELFTH	Colonial	210 West 135th St.
THIRTEENTH	2,307 Broadway (nr. 83d St.)
FOURTEENTH	535 West 141st St.
FIFTEENTH	120 Dyckman St.

NOTE—Wednesday meetings in Fourth, Sixth, Twelfth, Eleventh and Fifteenth Churches, 8:15 P. M.; Wednesday meeting, Ninth Church, 1 P. M.; Seventh Church, second Sunday service, 4:30 P. M.

The Sunday morning service is rediscast at 11 A. M. each week through station WPCH. The public is cordially invited.

Christian Science

CHRISTIAN SCIENCE PARENT CHURCH,
NEW YORK BRANCH 1.
11 A. M.—EAST ROOM, HOTEL McALPIN.
READING ROOM, 17 W. 37TH AV.

Community Church

THE COMMUNITY CHURCH,
Park Av. at 34th St.
11 A. M.—JOHN HAYNES HOLMES
"Why I Am Not An Atheist."
8 P. M.—HENRY GODDARD LEACH, "IS AMERICA INTOLERANT?"

Congregational

BROADWAY TABERNACLE CHURCH,
BROADWAY and 56TH STREET.
Ministers { Dr. Charles E. Jefferson, Rev. Russell J. Cleaver.
DR. JEFFERSON, 11 A. M. and 8 P. M.
Evening Subject—"Religion and the Home."

MANHATTAN CHURCH,
Meeting at PYTHIAN TEMPLE,
135 West 70th St. (near Broadway),
11 A. M.—Rev. EDWARD H. EMETT, D. D.
"The Hands of God."
Solo by Miss Andra Calderara.
Vested Chorus Choir.

Disciples of Christ

(Christian)
CENTRAL CHRISTIAN
152 West 71st Street.
REV. FINIS HOLEMAN, D. D., Pastor.
11 A. M.—Sermon by Dr. Idleman.
7 P. M.—Young People's Club.

Divine Science

CHURCH OF THE TRUTH,
Rev. ALBERT C. GRIER, Pastor.
11 West 42d St. Room 408.
11 A. M.—"Spiritualizing Existence."
8 P. M.—"Truth in Expression."
Gladys Grier.
Services Every Noon and Wednesday, 8:00.

Ethical Movement

SOCIETY FOR ETHICAL CULTURE,
CENTRAL PARK WEST and 64th STREET.
Sunday, April 28th
Daylight Saving Time.
11 A. M.—"Private Conscience and the Public Welfare."
DR. DAVID SAVILLE MUZZEY
8 P. M.—"AMERICA AMONG THE NATIONS."
An Interdenominational Meeting
Drs. W. P. Merrill, Nathan Krass, Karl Reiland.
Chairman, Mr. ALFRED W. MARTIN.
Visitors cordially invited.

French Church

EGLISE du SAINT-ESPRIT,
20 East 60th St.
Dr. J. H. A. Maynard, Pastor.
Cure et sermon a 11 heures.

Interdenominational

GOSPEL TABERNACLE,
8th Av. at 44th St.
Rev. A. B. Simpson Founder.
REV. E. J. RICHARDS WILL PREACH AT BOTH SERVICES.
11 A. M. and 7:45 P. M.

THE NATURE AND TECHNIQUE OF PRAYER.
SUNDAY AFTERNOON, 4 o'Clock.
Conducted by Dr. Wilbert W. White, Pres. THE BIBLICAL SEMINARY IN NEW YORK.
235 East 49th Street.

BAHAI CENTRE,
119 West 57th St., 4th Floor.
Sunday, April 21, 4 P. M.

MR. HOOPER HARRIS.
"The Continuing Christ."

THE UNION THEOLOGICAL SEMINARY.
Service in the Chapel, Claremont Avenue, between 120th and 122d Sts. at 11 o'clock.
Preacher, the Rev. Professor JAMES MOFFATT, D. D., of Union Theological Seminary.

LAST DAY OF CLARK AND BELL.
Sunday, 11 A. M. and 3:30 and 8 P. M.
CHURCH OF THE STRANGERS,
309 West 57th St.

Jewish

CONGREGATION EMANU-EL.
5th Av. at 76th St.

SERVICES:	
	Friday evening
	Saturday morning

DR. ENELOW will preach on:
"An Old Metaphor and Its Modern Application."

SUNDAY MORNING, 11:00 SHARP.
(Daylight Saving Time.)
DR. KRASS will speak on:
"Parents and Children."
This is the closing lecture for the season.
ALL ARE WELCOME.

CENTRAL SYNAGOGUE,
55th St. and Lexington Av.
PASSOVER SABBATH SERVICE TODAY AT 10:30.
RABBI JONAH B. WISE will take as his sermon subject:
"Russian Jews."
Last Day Passover, Wednesday, May 1.
MEMORIAL SERVICES.
Wednesday morning, 10:30 A. M.
RABBI WISE will preach on:
"The Great Memories."
ALL MEN AND WOMEN WELCOME.

CONGREGATION JOSEPH SHOLOM,
Temporarily at the Mecca Temple,
130 West 55th St. (in the "Opera" Room).
RABBI MITCHELL SALEM FISHER'S sermon for this morning, April 27, will be on
"Religion and Old Age."
COME AND BRING A FRIEND!

Jewish

TEMPLE ISRAEL,
Ocean Pkwy. at Ocean Av., Brooklyn.
Saturday, 10:15 A. M.—RABBI FEINBERG.
"Life's Heaven."
Wednesday, May 1, 10:30 A. M.—MEMORIAL SERVICE. DR. HARRIS—THE YAHRZEIT.

FIRST SYNAGOGUE,
CARNEGIE HALL, 7th Av. and 57th St.
DR. WISE will preach.
See Other Advertisement on This Page.

CENTER OF JEWISH SCIENCE,
Rabbi CLIFTON HARBY LEVY, Lecturer.
ST. REGIS WESTERFELD, Broadway at 100th.
Sunday at 11, "Free Yourself."
Wednesday at 8, "Visualized Judaism."
Spiritual help and healing counseling with physicians as accepted by the rabbis.
EVERY ONE WELCOME.

JEWISH SCIENCE.
RABBI MORRIS LICHTENSTEIN, Leader and Founder.
AUTHORIZED JEWISH SCIENCE Services:
SUNDAY, 11 A. M., at 100 West 85th St.
AUDITORIUM, TRUE SISTERS BUILDING.
"THE FESTIVAL OF FREEDOM."
PUBLIC CORDIALLY WELCOME.

Lutheran

ADVENT—BROADWAY at 93D STREET.
11 and 8—Dr. Steinle; 4—Twilight Hour.

GRACE, 828 WEST 181ST.
11—German; 8—English. J. A. Weyl, Pastor.

ST. JAMES'S,
Madison Av., at 76th St.
11 A. M.—Rev. WM. F. SUNDAY, Ph. D. "The Tree in the Garden."

HOLY TRINITY, Central Pk. W. at 65th St.
11 A. M.—MR. FREDERICK KUHNS. "Making for the Higher Things."

Methodist Episcopal

CHELSEA, 178th St. West of Broadway.
11—"Dr. Hough Houston, Dist. Supt."
7:30—Motion Picture of the Passion Play.

GRACE METHODIST, WEST 104TH ST.
Rev. John Roach Straton, D. D., Minister.
11 A. M. "Kindness."
8 P. M.—"The Fish and the Poor."

OLD JOHN ST. (Org. 1766), 44 John St.
FRANCIS E. UPHAM, D. D., Minister.
11 A. M. Sunday. Each Weekday, 1 P. M.

MADISON AVENUE,
Sixtieth Street.
Rev. Ralph W. Sockman, Ph. D., D. D.
Rev. John A. Vollenweider, M. A., B. D.
11 A. M.—"The Fellowship of Faith."
"The Pillars of Society."
8 P. M.—Mr. VOLLENWEIDER.
"A Song in the Night."
9:45 A. M.—Graded school; 6:6—Young people

ST. ANDREW'S,
122 West 76th, between Columbus and Amsterdam Avs.
JAMES HARDY BENNETT, Pastor.
11:00 A. M.—"Personal Liberty."
8:00 P. M.—"Galileo."
CANTATA "GALILEE," by Mark Andrews. The Composer, Mark Andrews, will conduct his Cantata. Upper Montclair Union Congregational Church Choir will assist, and their Organist, Mary Arabella Coale, will be at the piano.
ROSS VARADY, Cellist.
St. Andrew's Double Quartet of Nationally Known Soloists.
Sopranos: Betty Ballet, Margaret Keller.
Contraltos: Grace Divine, Helen Janke.
Tenors: Justin Lavrie, Cyril Pitts.
Basses: George Reardon, Frederic Thomas.
Tues., Apr. 30th, 8:15 P. M.—Firmin Swinnen, noted organist, and the Apollo Glee Club of Asbury Park, present a Recital.
Mus. BRUCE KEATOR, Organist.
NOTED FOR SUPERB MUSIC AND A CORDIAL WELCOME.

ST. PAUL'S,
West End Av. and 86th St.
Rev. Raymond L. Forman, D. D., Pastor.
11—"Nine Out of Ten."
8—"Spring House-Cleaning."
10 A. M.—Church School.

UNION, 45th St., 90 Steps West of B'way.
Rev. C. EVERETT WAGNER, Minister.
11—"Seeing Life Whole." 8—"Slaves Still in Chains in Home and Industry."

WASHINGTON SQ., 4th St. West of Sq.
Rev. CHARLES R. ROSS, Ph.D., Pastor.
Services at 11 A. M. and 8 P. M.
Dr. Ross will preach.

Moravian

FIRST CHURCH, Lexington Av. at 30th St.
Rev. Harry E. Stocker, D. D., Minister.
11 A. M.—"PLEASURES OF RELIGION."

National Bible Institute

NEW YORK'S LARGEST BIBLE CLASS,
Sundays, 4 P. M., at the
NATIONAL BIBLE INSTITUTE,
240 West 55th St.
4 P. M.—DR. DON O. SHELTON, President.
"Characteristics of the Life That Wins."

New Church

FIRST SOCIETY OF THE NEW CHURCH
IN NEW YORK,
East 35th St., betw. Park and Lexington.
A Christian Church With a Modern Faith.
PASTOR: REV. ARTHUR WILDE.
Tomorrow at 11 A. M.:
"Can a Man Speak to God?"

THE CHURCH OF THE NEW JERUSALEM.
To be known after May 16th as
THE CHURCH OF THE NEIGHBOR.
Clark St. and Monroe Place, Brooklyn.
(Take West Side Subway to Clark St.)
Rev. FLORENCE GOULD, Pastor.
10 A. M.—Group Study. Mr. Gould leading.
11—Service: "The New Mysticism."

New Thought

THE APPLIED PSYCHOLOGY ASS'N
"BUSINESS SUCCESS"
HOTEL McALPIN, COLONIAL ROOM.
Sunday, 11 A. M.
DR. ANNY L. NOLLE.
MRS. MARY CHAPIN.
Commodore Ballroom, Sundays, 11 A. M.
"THE PURPLE THREAD."
Special Music. All Welcome.

Pentecostal

GLAD TIDINGS TABERNACLE,
323 West 33d St. Rev. R. A. Brown, Pastor.
22D ANNIVERSARY CAMPAIGN
Begins tomorrow at 10:30 A. M., 3 and 7:30 P. M., and every night next week except Monday.
EVANGELIST STANLEY HOOKE AND ALLEN SWIFT, SPEAKERS.
Afternoon services: Wed., Fri., 3 P. M.
YOUNG PEOPLE'S RALLY Sat. 7:30 P. M.
Music, 100 Singing by Tabernacle Orchestra and Quartette.

Presbyterian

THE BRICK CHURCH,
Fifth Av. at 37th St.
Ministers { WILLIAM PIERSON MERRILL, JAMES McCULLOUGH FARR.
DR. FARR will preach at 11.
DR. MERRILL will preach at 4.
Daylight Saving Time.
4 P. M. Haydn's "THE CREATION."
NOON HOUR SERVICE DAILY, 12:30-12:50.

CENTRAL PRESBYTERIAN,
Office, 393 Park Av., Rhinelander 10011.
Ministers { Rev. Dwight Witherspoon Wylie, D. D. Rev. Wesley Baker, D. D.
Service 11 A. M. only.
HOTEL PLAZA,
58th Street at Fifth Avenue
PREACHER, DR. WYLIE.
Special Music, Quartet and Instruments.
Church School, 9:45 A. M., Hotel Plaza.
Wednesday, 8 P. M., Mid-Week Service in the Church Building, 64th St. and Park Av.

FIFTH AVENUE PRESBYTERIAN,
5th Av. and 55th St.
Ministers { Rev. Henry Sloane Coffin, LL. D. Rev. Minot C. Morgan, D. D. Rev. Edward W. Hale M. A.
9:45—Men's Bible Class, Dr. Morgan.
10:00—Women's Bible Class, Col. Sanctuary.
11:00—Morning Service, Dr. Howard.
4:00—Organ Recital—Harry Gilbert.
4:30—Afternoon Service, Dr. Morgan.
6:30—Young People's Association.
8:00—PEOPLE'S SERVICE, Dr. Howard.
This is Dr. Howard's final evening service of the season.
Wednesday, 8:15 P. M., Mid-week Service—Dr. Morgan. 12:30-12:50—Daily Services.

FIRST PRESBYTERIAN,
5th Av., 11th and 12th Sts.
11:00 A. M.—DR. MOLDENHAWER.
6:00 P. M.—Young People's Society.
8:00 P. M.—FESTIVAL OF SONG.
Folk Songs and Negro Spirituals.
Mid-Week Service, Wednesday, 8 P. M.

OLD FIRST CHURCH,
PRESBYTERIAN.
Organized 1666.
Broad near Market, Newark, N. J.
William Hiram Foulkes, pastor.
Morning service 11 o'clock (broadcast through WAAM).
Dr. Foulkes preaches.
Evening, 7:45. Rev. William L. Tucker.
Forty-third Street.

FOURTH PRESBYTERIAN CHURCH,
91st St. and West End Av.
DR. BENJAMIN F. FARRER
Minister.
11 A. M.—"The Thirst After God."
8 P. M.—"Among the Navajos." A message by Edgar Whittaker Work, D. D., Pastor Emeritus of Fourth Church.

CONGREGATIONAL CHURCH,
13th St., between 6th and 7th Avs.
Rev. Edgar Whittaker Work, D. D., Pastor
Rev. [illegible] Assistant.
11 A. M.—"The Sublime Optimism of Jesus."
8 P. M.—ROYAL ARGANUM SERVICE.
Address by Rev. Millard L. Robinson, Ph. D.
Hon. James E. Norton.

Presbyterian

MADISON AVENUE PRESBYTERIAN,
Northeast corner Seventy-third St.
Ministers { Rev. George A. Buttrick, D.D. Rev. William Raymond Judd.
11:00 A. M.—Dr. Buttrick.
7:30 P. M.—Rev. Cameron P. Hall.
7:30 P. M.—Dr. Buttrick.
ALL SEATS FREE AND UNASSIGNED.

NORTH PRESBYTERIAN,
155th St., East of Broadway.
HENRY BURNHAM KIRKLAND, MINISTER.
11 A. M.—"CHURCH AND YOUTH."
8 P. M.—"THE RETURN OF THE LORD."

PARK AVENUE PRESBYTERIAN,
Park Av. and 86th St.
ALBERT PARKER FITCH, D. D., Minister.
Rockwell Barnes, Associate.
11 A. M. AND 8 P. M. SERVICES.
Dr. Fitch preaches at both services.

RUTGERS PRESBYTERIAN CHURCH,
73d St. and Broadway.
Rev. DANIEL RUSSELL, D. D., Minister.
11 A. M.—Worship with Sermon.
8 P. M.—"The Cause and Cure of Crime." Senator Wm. Lathrop Love, M. D.

SECOND PRESBYTERIAN CHURCH,
96th St. and Central Park West.
REV. GEORGE J. RUSSELL, Pastor.
Services in the SYMPHONY THEATRE, 95th St. and Broadway, 11 A. M.

WELSH PRESBYTERIAN CHURCH,
505 West 150th St. Rev. J. Williams, Pastor.
Services 10:30 A. M., 7 P. M.

WEST END PRESBYTERIAN,
Amsterdam Av. and 105th St.
Rev. ANTHONY L. SMITH, D. D., Pastor.
Dr. Evans preaches at 11 A. M. and 8 P. M.
8 P. M.—"The Prodigal Son" by Choir.

Protestant Episcopal

CATHEDRAL OF ST. JOHN THE DIVINE.
8:00 A. M.—Holy Communion.
9:00 A. M.—Holy Communion (French).
11:00 A. M.—Morning Prayer.
The Rev. Frederick Herbert Sill, O. H. C., Head Master of Kent School.
4:00 P. M.—Memorial Service for the Rt. Rev. WILLIAM T. MANNING, D. D., Bishop of New York. Addresses by the Rt. Rev. WILLIAM T. MANNING, D. D.; DR. ROBERT E. SPEER, BISHOP FRANCIS J. McCONNELL, D. D., the Rev. PROF. WILLIAM ADAMS BROWN, D. D., the Rev. FREDERICK LYNCH, D. D.
Weekdays 7:30 A. M. and 10 A. M. and 3 P. M.

ALL ANGELS'
West End Av. and 81st St.
Rev. George A. Trowbridge, B. D., Rector.
8 A. M.—Holy Communion.
11 A. M.—Morning Prayer and Sermon by Rev. J. B. Bernardin.
4 P. M.—Evening Prayer and Sermon by Rev. J. B. Bernardin.

ALL SAINTS', Henry and Scammell Sts.
Rev. Harrison Rockwell, B. D., Vicar.
10:30—Matins, Eucharist and sermon.
8:00 P. M.—Evensong and instruction.

ASCENSION, 5th Av. and 10th St.
Rev. DONALD B. ALDRICH, D. D., Rector.
9:00 A. M.—Holy Communion.
11:00—Morning Prayer and Sermon. Dr. Norwood to preach.
4 P. M.—Evensong and Sermon. Anthem "Resurrection," Stanford. Dr. Macon will preach.
Thursday, 10:30 A. M.—Holy Communion.

ST. CLEMENT'S, 423 West 46th St.
Rev. CHARLES SPARKS, Rector.
Services 8, 11 A. M. and 8 P. M.

ST. GEORGE'S CHURCH,
Stuyvesant Square,
16th St. East of Third Av.
DR. KARL REILAND, Rector.
8:00 A. M.—Holy Communion.
11—Morning Prayer & Sermon, (Rector).
4:00 P. M.—Vespers (Service one hour). Address by Dr. Reiland.

ST. IGNATIUS,
West End Av. and 87th St.
Masses 8, 9:30, 11.
Vespers and Benediction 4.

ST. JAMES',
Madison Av. and 71st St.
Rev. Frank Warfield Church, D.D., Rector.
8 A. M. 11 A. M. (Rector).
4 P. M. Rev. Sidney T. Cooke).

HOLY TRINITY,
In the Parish of St. James.
316 East 88th St.
Rev. Dudley S. Stark, Vicar
8 A. M., 10:45 A. M. and 8 P. M.

ST. JOHN'S, 19th St., West of 7th Av.
Rev. JOHN ARMSTRONG WADE, Rector.
Sunday, 8 and 11 A. M.—Mr. Phillips.
8 P. M.—Rev. Charles K. Gilbert, D. D.

ST. LUKE'S CHURCH,
Convent Av. and West 141st St.
Rev. WILLIAM T. WALSH, Rector.
8, 9:30, 11 A. M., 4 P. M., Healing Service.

ST. MARK'S-IN-THE-BOUWERIE,
10th St., first west of 2d Av.
WILLIAM NORMAN GUTHRIE, Rector.
11—Ancient Tree Worship and the Christ.
8—The Exaltation of Holmen Lord as Sacramental. 8—Water Rite.

CHURCH OF ST. MARY THE VIRGIN,
145 West 46th St.
Rev. SELDEN P. DELANY, D. D., Rector.
Low Masses, 7:30, 9:15; Children's Mass, 9.
High Mass, 10:45—Preacher
Vesper Service, Wednesday, 8 P. M.
St. Matthew's Cathedral, Dallas, Texas.
HAYDN'S THIRD ELEN MESSE
(Vespers and Benediction, 4.
Wednesday Masses, 7, 9, 9:30.

ST. MARY'S, 521 West 126th St.
Rev. Charles Scott Ackley, S. T. D., Rector.
8 and 11 A. M. 4 P. M., Eve. Prayer.
8 and 8 P. M.

ST. MATTHEW AND ST. TIMOTHY'S,
26 West 84th St.
Rev. FREDERICK BURGESS, S. D. Rector.
8, 11 A. M. Rev. J. R. Sunderland, D. D.; 4 P. M. Rev. J. R. Sunderland, D. D.
8 P. M.—Evening Prayer (Rev. D. Millar).

Protestant Episcopal

ST. PAUL'S CHAPEL, Trinity Parish,
Broadway, Fulton and Vesey Streets.
Rev. JOSEPH P. McCOMAS, D. D., Vicar.
8, 10, 10:30, 11 (Sermon); 4 (Address)
Daily (7:45), 8, 12 or 12:15, 3 P. M.

ST. STEPHEN'S, 28th (near Broadway).
Services 8 (8:30 A. M. and 4 P. M.).
Rev. NATHAN A. SEAGLE, D.D., Rector.

ST. THOMAS CHURCH,
5th Av. and 53d St.
Rev. ROELIF H. BROOKS, S. T. D., Rector.
8 A. M.—Holy Communion.
11—Morning Service and Sermon (Rector).
4 P. M.—Evensong and Address, Rev. Harold L. Green.
8 P. M.—Hour of Organ

EXHIBITIONS & SALES
AT THE
ANDERSON GALLERIES
489 PARK AVENUE
NEW YORK

SALE THIS AFTERNOON AT 2
CHINESE PORCELAINS
CARVED JADES
FINE LAMPS
& OBJECTS OF ART
SOLD BY ORDER OF
A. J. ARGHIS
NEW YORK CITY

AMERICANA
FROM THE LIBRARY
OF THE LATE
GEORGE E. LEIGHTON
ST. LOUIS, MO.
LIBRARY SETS
& BOOKS IN
FINE BINDINGS
THE PROPERTY OF
BROUGH DU MOULIN
NEW YORK CITY
TOGETHER WITH
BOOKS ON ART
BIBLIOGRAPHY
FIRST EDITIONS
INCUNABULA
& AN EXTENSIVE
COLLECTION OF
EARLY WORKS ON
SHORT-HAND
SOLD BY ORDER OF
THE VARIOUS OWNERS
To be sold Wednesday & Thursday afternoons May 1, 2, at 2 o'clock
SALES BY MR. F. A. CHAPMAN AND MR. A. N. BADE

SILO'S
45th St. and Vanderbilt Ave.
ESTABLISHED 1879
WILL SELL AT
UNRESTRICTED PUBLIC AUCTION
TODAY (SAT.) AT 2 P. M.
A Collection of
Early American and English Furniture
Bric-a-brac, Hooked Rugs, etc., also Antique and Modern Furnishings, Objects of Art, Etc.
BY ORDER OF
Various Consignors
EXHIBITION TO TIME OF SALE
JAMES P. SILO, Auctioneer
40 East 45th Street

SILO'S
45th St. and Vanderbilt Ave.
ESTABLISHED 1879
WILL SELL AT
UNRESTRICTED PUBLIC AUCTION
THE ENTIRE
CONTENTS OF THE
Residence
No. 18 West 9th St.
ON THE PREMISES
TO CLOSE THE ESTATE
OF THE LATE
E. W. Coggeshall
BY ORDER OF
Louis V. Bright & Lawyers Trust Co.
EXECUTORS
Included in this sale are a number of chairs, a stool and souvenirs formerly the property of Chas. Dickens and Abraham Lincoln; a very fine library of books, autographs, oil paintings, etc.; also an antique Massachusetts armchair, 1635.
SALE DAYS:
Monday and Tuesday
April 29 and 30
at 10 A. M. Each Day
EXHIBITION SUNDAY AFTERNOON
FROM 2 UNTIL 5 O'CLOCK
JAMES P. SILO, Auctioneer
40 East 45th Street

CHILDE
HASSAM
Exhibition of
EARLY WORKS
PAINTINGS : ETCHINGS
A Rare Opportunity for Those Who Buy the Best American Art
Illustrated Catalogue on Request
MACBETH GALLERY
15 East 57th Street
New York

MISS TRIPPE WEDS SARGENT BRADLEE

Ceremony Takes Place in the Italian Garden of the Ambassador Hotel.

ELIZABETH BRISTOL A BRIDE

Married to Dr. Richard D. Evans—Eleanor Lindsay Among Others Who Are Wed.

Miss Katherine Louise Trippe, daughter of Mrs. Charles White Trippe of 55 East Seventy-sixth Street and the late Mr. Trippe, was married to Sargent Bradlee, a son of Mr. and Mrs. Frederick Josiah Bradlee of 211 Beacon Street, Boston, yesterday afternoon in the Italian Garden of the Ambassador in the presence of relatives and close friends. The Rev. Thomas J. Delihant, S. J., of the Church of St. Ignatius Loyolo, performed the ceremony before an altar erected at the north end of the Garden. On each side of the altar were massed ferns, white lilacs, iris and dogwood blossoms. Standards of these flowers formed an aisle through the middle of the room about which the bridal party passed to the altar.

The bride, who was escorted by her brother, Juan T. Trippe, wore a modified medieval gown of ivory colored satin made with a long court train. The train was edged with a deep flouncing of old rose point lace, which had been worn by a great-grandmother of the bride at her marriage in 1825. Her veil, also of old rose point lace, was arranged in cap fashion and fastened with orange blossoms. The veil and orange blossoms were worn by her mother when a bride. The bouquet was of lilies of the valley.

Mrs. Anson A. Bigelow of Port Washington, L. I., was matron of honor. Her gown was of cream-colored chiffon with touches of yellow, and matching her picture hat, which had a transparent brim and crown of crushed yellow velvet flowers. The other attendants were Miss Elenor Trippe of Adomville, Easton, Md., a cousin of the bride; Mrs. Juan T. Trippe, her sister-in-law, the former Miss Betty Stettinius; Mrs. Albert Shaw Jr., Mrs. T. Walter D. Duke, Miss Sylvia Hillhouse and Miss Lelia Baldwin. Their costumes were similar to that of the matron of honor, of daffodil yellow chiffon. All the attendants carried bouquets of yellow and white iris and gypsophilia.

After the ceremony there was a reception in the Louis XVI ballroom. Mr. Bradlee and his bride sail today for Bermuda. They will live in Boston.

Evans—Bristol.

Miss Elizabeth Bristol, daughter of Mr. and Mrs. Ernest Milford Bristol of Forest Hills, L. I., was married to Dr. Richard Donald Evans, son of Mrs. John M. Evans of Santa Barbara, Cal., and the late Mr. Evans, last night in St. Luke's Church, Forest Hills, by the Rev. Philip D. Davis. The bride, who was given in marriage by her father, wore a De Medici style gown of ivory satin, trimmed with rose point lace from her mother's wedding gown, and a veil of tulle, with a cap of rose point lace. She carried a bouquet of calla lilies. Miss Affa Gray was maid of honor. Her gown was of green lace over green silk, with a long sleeve jacket of lace, and she wore a toque of green tulle embellished with pearls. She carried yellow calla lilies. The bridesmaids were the Misses Katharine Seward, Cicely Kershaw, Margaret Lewerth, Lucille Fiske, Elizabeth Knight and Mildred Millar. They wore bouffant gowns of green point d'esprit with large green taffeta loops reaching from the waist to the floor in the back of the dresses. They also wore Juliet caps of pearls and carried bouquets of Spring flowers.

After the ceremony a reception was held at the Forest Hills Inn. Dr. Evans and his bride will sail this afternoon on the Mongolia for the Pacific Coast. After June 1 they will make their home in Santa Barbara.

The bride is a granddaughter of Colonel and Mrs. Norris G. Osborn of New Haven. She was graduated from Westover School last June. Dr. Evans is a graduate of the University of Wisconsin and Rush Medical College and is a member of Psi Upsilon fraternity.

Whiteleather—Lindsay.

Miss Eleanor Lindsay, daughter of Mr. and Mrs. Samuel McCune Lindsay of Columbia University, was married to Melvin Kerr Whiteleather, son of the late Mr. and Mrs. William F. Whiteleather of Damascus, Ohio, last night at the home of her parents, 29 Claremont Avenue. The ceremony was performed by the Rev. Clayton E. Williams of the American Church, Paris, and the Rev. Dr. Charles Lee Reynolds, superintendent of church extension of the Presbytery of Newark. Only members of the families and a few intimate friends were present. There was no reception.

The bride's sister, Mrs. F. Alexander Magoun, was her matron of honor, and two Wellesley classmates, the Misses Katharine B. Moore and Harriet C. Bury, were her bridesmaids.

The bride was graduated from Wellesley College in 1927 and later attended the Sorbonne in Paris. Mr. Whiteleather was graduated from Ohio State University in 1925 and is a member of the staff of The Paris Times.

The couple sailed last night on the Statendam for Paris, where they will live.

Wilder—Maynard.

The marriage of Miss Helen Eliot Maynard, daughter of Mr. and Mrs. Joseph King Maynard of New Rochelle, N. Y., who have been living at 154 East Thirty-seventh Street, to Truman Neal Wilder of this city, son of Dr. and Mrs. Eugene Mason Wilder of Augusta, Ga., took place yesterday afternoon in the Church of the Transfiguration. The ceremony was performed by the Rev. Dr. Randolph Ray, the rector.

The bride was given in marriage by her father. She had Miss Evelyn Harvey of Plainfield, N. J., as her maid of honor and only attendant.

O'Neil—Steinfeld.

The marriage of Miss Viola Bettina Steinfeld, daughter of Mr. and Mrs. Albert Steinfeld of Tucson, Ariz., who have been staying at the Marguery, to Henry O'Neil Jr., son of Mr. and Mrs. Henry O'Neil of St. Louis, took place last night in the apartment of the bride's sister, Mrs. Andrew J. Pizzini, at the Marguery. The ceremony was performed by the Rev. John Haynes Holmes of the Community Church. Mrs. Pizzini was matron of honor for her sister. Mr. O'Neil had his brother, George O'Neil, for his best man.

A reception and dinner followed the ceremony. The couple sailed for a wedding trip in Italy. They will live in New York on their return.

MRS. TURCK JR. GIVES DANCE IN COSTUME

Decorations and Lighting Effects in Turkish Manner and Coffee Made by Turk Are Features.

Mr. and Mrs. Fenton Benedict Turck Jr. gave a small costume dance last evening at the home of Mr. Turck's parents, 14 East Fifty-third Street. Many of the guests attended in Turkish costumes. The various rooms given over to the entertainment were decorated in the Turkish manner with oriental hangings, draperies and lighting effects. A buffet supper was served and Turkish coffee was prepared by a Turk in native costume. Several of the guests presented divertisements.

Several dinners were given before the dance, among the hostesses being Mrs. George Pynchon Jr., Mrs. Darwin P. Kingsley Jr., and Miss Elisabeth Armstrong.

Among others at the dance were Mr. and Mrs. Simeon B. Chapin Jr., Mr. and Mrs. H. Adams Ashforth, Mr. and Mrs. James Russell Lowell, Mr. and Mrs. Roland Palmedo, Mr. and Mrs. George C. Barclay, Mr. and Mrs. Francis L. Whitmarsh, Mr. and Mrs. A. Coster Schermerhorn, Mr. and Mrs. Earl E. T. Smith, Mr. and Mrs. Henry W. Cohu, Mr. and Mrs. Harry C. Cushing 3d, Mr. and Mrs. J. Berry Underhill Jr., Mr. and Mrs. LaMotte T. Cohu, Mr. and Mrs. Edward Emerson, the Misses Edna Brokaw, Adele Kelley and Mary Florine Dana; also Palmer Kountze, Alfred N. Wheeler Jr., Nathaniel Tyler, Kenneth Ward, James Christy Bell, Rexford Daniels, John W. Ross, William C. Kopper, Gilbert Quackenbush and James F. Pershing Jr.

STILLMAN MOVEMENT DRAWS 2,000 TO BALL

Founder Says Brutal Police Methods Hinder Solution of Crime Problem.

Brutal police methods hinder rather than help society to reach a solution of the crime problem, according to Alpheus Geer, founder of the Marshall Stillman movement, who spoke last night at the organization's first annual charity ball, held in the Star Casino, Park Avenue and 107th Street. Men who have been led from a life of crime to useful occupations mingled in the crowd of 2,000, with representatives of New York society.

After saying that punishment for crime is "most necessary," Mr. Geer went on:

"Our country is forced to hold its head in shame before the world for its lack of ability to know the program of crime. No answer has ever been given save the mighty and stupid answer of the club and the rubber hose. When a President of the country makes the subject of crime the salient feature of his inaugural address and emphasizes his powerful words in his first visit to us, it is about time the citizens of New York ceased to pass the responsibility for this alarming situation from one to another.

"No attention has been paid to the most essential part of the problem and that is the scientific rehabilitation of the criminal element. That answer the Marshall Stillman movement is prepared to give."

The speech was broadcast by radio station WABC.

DORIS VINTON TO BE WED.

Musical Comedy Star's Engagement to W. H. Gardner Revealed.

Special to The New York Times.

BOSTON, April 26.—Doris Vinton, musical comedy star, now in Boston, for three months has been engaged to marry William Herbert Gardner, broker of New York and former five-letter athlete at Rutgers College, New Jersey.

The betrothal was revealed when Miss Vinton arranged for purchase of a trousseau in a Boston store.

The wedding will take place at Grace Church, New York, at 7 P. M. on June 22, and will be followed by a reception in the Ritz-Carlton Hotel.

Miss Vinton's stage career will end, she says, when she has carried out the terms of a contract already signed for a show next season.

OLYMPIC SAILS WITH 1,200.

Trail of Rice on Gangplank Reveals Presence of Bridal Parties.

The White Star liner Olympic left New York at 11 o'clock last night for Cherbourg and Southampton, carrying more than 1,200 passengers, most of them Americans starting on a Summer holiday abroad. The passenger list was augmented by persons who were to have sailed on the Paris, which is undergoing repairs.

A trail of rice leading the full length of the pier and up the gangplank betrayed the presence of several bridal parties on the liner. One of the couples was Mr. and Mrs. Rufus T. Bush. The bridegroom is returning to Oxford to prepare for graduation in June.

D. C. Jackling of San Francisco, with Mrs. Jackling and a party of friends, will leave the Olympic at Cherbourg and journey to Kiel, where Mr. Jackling's yacht Cypress is awaiting their arrival. The party will sail through the Baltic and North seas and then visit Mediterranean ports. In the party are George T. Cameron, publisher of The San Francisco Chronicle, and Mrs. Cameron; Dr. and Mrs. Herbert Moffitt, Dr. and Mrs. Herbert Allen, Miss Helen Garrett, Charles Hayden. All the members of the party except Mr. Hayden are from San Francisco. Mr. Hayden is from New York.

Other passengers were Dr. W. S. Bainbridge, who is going to attend the fifth international congress of military medicine in Paris, and Myron C. Taylor of the United States Steel Corporation.

Fraternity to Give Military Ball.

The fourth annual military ball of the New York University chapter of Scabbard and Blade will take place tonight at the Hotel Plaza. The chapter was organized at N. Y. U. four years ago. Among the honorary members are General Summerall, Major Gen. Hanson E. Ely, Major Gen. Mason M. Patrick and Commander Richard E. Byrd. Membership at N. Y. U. is limited to twelve honor students in the Department of Military Science.

Robina Knox Gets Marriage License.

Miss Robina Watson Knox, daughter of Mrs. William Elliott Knox of 277 Park Avenue, and Robert Etheridge Gregg Jr., yesterday obtained a marriage license at the Municipal Building. They will be married on June 15 in St. Bartholomew's Church.

ADELE K. MERRILL ENGAGED TO WED

Will Become Bride of Charlton MacVeagh, Ambassador's Son, in June.

MARTHA KEEP BETROTHED

Morris Shotwell Shipley Jr. Is Her Fiance—Other Engagements Are Announced.

Mr. and Mrs. Edwin G. Merrill of 969 Park Avenue, this city, and Merlebrook, Bedford Hills, N. Y., gave a dinner last night at the Colony Club at which they announced the engagement of their elder daughter, Miss Adele Katte Merrill, to Charlton MacVeagh, youngest son of Charles MacVeagh, American Ambassador to Japan, and Mrs. MacVeagh.

Miss Merrill attended the Brearley School and is now in her junior year at Bryn Mawr. She was introduced to society a year ago and is a member of the Junior League. Miss Merrill is the sister of Edwin Katte Merrill, who last October married Miss Helen Phelps Stokes, daughter of Mr. and Mrs. I. N. Phelps Stokes. She is also the sister of Miss Priscilla Merrill and of Dudley Merrill.

Mr. MacVeagh attended Groton School and was graduated from Harvard in 1924. The next two years he was a student at Balliol College, Oxford, from which he graduated with an honor degree in modern history. In his undergraduate days Mr. MacVeagh was president of The Harvard Advocate and The Harvard Crimson and was senior class orator. He was also a member of Phi Betta Kappa, the Signet Society and Spee, Hasty Pudding and D K E Clubs. He is now with J. P. Morgan & Co. He is the brother of Ewen C. and Francis W. MacVeagh. The wedding will take place in June in St. Matthew's Church, Bedford, N. Y.

Keep—Shipley.

Mr. and Mrs. Charles Hallam Keep of 9 East Eighty-ninth Street and York Harbor, Me., have announced the engagement of their younger daughter, Miss Martha Gibson Keep, to Morris Shotwell Shipley Jr., son of Mrs. Morris S. Shipley of Haverford, Pa., and the late Mr. Shipley of Cincinnati.

Miss Keep on the paternal side is a descendant of Roger Wolcott, Colonial Governor of Connecticut, and on the side of her mother who is the former Miss Margaret T. Williams, she is a great-granddaughter of the late Gibson T. Williams of Buffalo.

Her father was Assistant Secretary of the Treasury during President Roosevelt's administration, and came to New York to be President of the Knickerbocker Trust Company. Miss Eleanor H. Keep is her sister.

Mr. Shipley is a grandson of the late Murray Shipley of Cincinnati. He came here recently from the Double-S Ranch, Silver City, N. M., and is now with the National Sugar Refining Company.

The wedding will take place in June at the residence of Mr. and Mrs. Keep.

Burlingham—Butler.

The Rev. Edward J. Burlingham, rector of Christ Church, West Islip, L. I., has announced the engagement of his daughter, Miss Phoebe Thayer Burlingham, to H. Chilton Butler, son of Mr. and Mrs. Charles Raynor Butler of Far Hills, N. J., and New York. Miss Burlingham is the daughter of the late Mrs. Edward J. Burlingham. She attended St. Mary's School, Peekskill, N. Y. Mr. Butler is with the Central Union Trust Company of this city.

The wedding will take place in September.

Harris—Hoffman.

Mr. and Mrs. V. Ross Binns of Scarsdale, N. Y., have announced the engagement of Mr. Binns's sister, Mrs. Marguerite Binns Harris of Madison, N. J., to Eugene Augustus Hoffman, son of Mr. and Mrs. Samuel Verplanck Hoffman of Morristown, N. J. Mr. Hoffman is a grandson of the late Very Rev. Eugene Augustus Hoffman, for many years dean of the General Theological Seminary, Chelsea Square, this city. He was graduated from Williams College in 1924, and is a members of the St. Anthony and Morris County Golf Clubs and the Holland and St. Nicholas Societies. Mrs. Harris is the former wife of Lewis F. Harris. The marriage of Mrs. Harris to Mr. Hoffman will take place in the latter part of May.

MORROW PARTY REACHES LAREDO, TEX.

Goes On to San Antonio After Short Stop—Will Visit in Cleveland.

LAREDO, Texas, April 26 (AP).—A special car carrying Mrs. Dwight W. Morrow, her two daughters, the Misses Anne and Elizabeth, and five other members of their party from Mexico City to the United States arrived here late today. They were to leave here at 11:30 tonight and will reach San Antonio at 6:30 A. M. tomorrow.

Included in the party are Mr. and Mrs. Vernon Monroe of New York, their daughter, Louise Monroe, and Mr. and Mrs. Sheldon Yates. Mrs. Monroe is a sister of Mrs. Morrow.

Mrs. Morrow declined to be interviewed, as did Miss Anne, fiancée of Colonel Charles A. Lindbergh. They would not discuss their itinerary. None of the party would leave the coach to have a picture taken.

CLEVELAND, April 26 (AP).—Miss Anne Spencer Morrow, fiancée of Colonel Charles A. Lindbergh, will visit in Cleveland on the way to her home in Englewood, N. J., from Mexico City, Miss Annie Spencer Cutter of Cleveland, an aunt of Miss Morrow, announced today.

Accompanied by her sister, Miss Elizabeth Morrow, and her mother, Mrs. Dwight Morrow, wife of the Ambassador to Mexico, the fiancée of the aviator will visit her aunt and her grandmother, Mrs. Charles Long Cutter, here.

Miss Cutter said Miss Morrow would arrive here some time next week.

Y. W. C. A. HOLDS CARNIVAL.

Harlem Branch Benefit to Be Given Again This Afternoon and Evening.

The annual World Carnival of the Harlem Branch of the Y. W. C. A. in West 124th Street was given last evening. The proceeds will be used to aid the work of the association in other countries. The features of the carnival will be repeated this afternoon and evening.

Young women in costumes of many nations took part in entertainments and assisted at booths and counters displaying novelties. The entire building was given over to the carnival, from the swimming pool, where a water meet was held, to the top floor, where there was dancing. One of the features of the carnival was a musical revue, "Smashing Hits," presented by students in Warner School and depicting experiences of a globe-circling aviator.

The committee of management of the Harlem Branch includes Mrs. Walker Buckner, Mrs. Frederic Marcus Langdon, Mrs. Hopper Striker Mott, Mrs. Robert C. Fulton, Mrs. Gerald O'Loughlin, Mrs. Warren H. Wilson, Mrs. Warren Van Kleeck, Mrs. G. A. Johnston Ross, Mrs. Theodore Preble, Mrs. Frederick Mills, Mrs. Charles M. Kervan, Mrs. Elmer E. Cooley, Mrs. Charles Graef, Mrs. Kirby Dwight, Mrs. Matthew Bernius, Mrs. William F. Bryant, the Misses Miriam Dwight Walker, Louise Townsend, Marie Steinhauser and Margaret Alexander.

OLD CANTEEN GIVES DANCE.

Club for Disabled World War Veterans Entertains at Commodore.

The seventh annual ball of the Old Canteen, Inc., a clubhouse at 71 Irving Place managed by and for disabled World War veterans, was held last evening in the west ballroom of the Hotel Commodore. An entertainment was given by Eleanor Powell, Eddie Dowling, Phil Baker and Solly Ward, after which supper was served.

The guests of honor were members of the New York Society of Military and Naval Officers of the World War, the president of which is Brig. Gen. George Albert Wingate. Among the patrons were Major Gen. John F. O'Ryan, Mrs. Harry Harkness Flagler, Mrs. Julian W. Robbins, Mrs. Gregory Sutton, Mrs. Frank Presbrey, Mrs. Paul D. Cravath, Mrs. William H. Hamilton, Dr. and Mrs. Lewis R. Morris, Mrs. R. Burnham Moffat, Mrs. J. Amory Haskell, Mrs. John Bowne Mott, Brig. Gen. and Mrs. Palmer E. Pierce, Brig. Gen. Oliver B. Bridgman, Major T. J. Oakley Rhinelander, F. Hallett Lovell Jr., Colonel Edward A. Simmons, Alfred P. Sloan, Lieutenant Harold L. Downey and Colonel William M. Chadbourne.

ALICE DE FOREST TO WED ON MAY 8

Will Have Ten Attendants at Marriage to F. M. Sedgwick in Grace Church.

CAROLINE INGHAM'S PLANS

Wellesley Graduate to Become Bride of James M. Plumer Tomorrow in Nanking, China.

Plans have been completed by Miss Alice de Forest, daughter of Mr. and Mrs. Henry W. de Forest, and Francis Minturn Sedgwick, son of Henry Dwight Sedgwick and the late Mrs. Sedgwick, for their marriage, which will take place on the afternoon of May 8 in Grace Church, Broadway and Tenth Street. The Rev. Dr. Endicott Peabody, headmaster of Groton School, will perform the ceremony, assisted by the Rev. Dr. W. Russell Bowie, rector of the church.

Miss de Forest has chosen her sister, Mrs. Beverly Duer, for matron of honor. Her bridesmaids will be the Misses Charlotte Noyes, her cousin; Marie Iselin, Barbara Babcock, Priscilla Choate, Mary Trimble, Marie Parish, Winifred Loew, Helen de L. Kountze and Eleanor Pratt.

Owing to the recent illness of the bride-elect's mother there will be no reception.

Ingham—Plumer.

The marriage of Miss Caroline Lawrence Ingham, daughter of the Rev. Dr. and Mrs. John A. Ingham of Leonia, N. J., to James Marshall Plumer of the Chinese Maritime Customs Service at Nanking, will take place tomorrow in Nanking at the home of Professor J. Claude Thomson of Nanking University. The Rev. John Magee of the American Episcopal Mission will officiate.

Mr. Plumer and his bride will arrive in New York early in June and will remain here about a year.

J. D. GREENE HEADS COUNCIL ON PACIFIC

New Yorker Chosen to Fill Out Term of Secretary Wilbur as Institute Chairman.

Jerome D. Greene, former secretary of the Reparations Commission in Paris, was elected last night chairman of the American Council of the Institute of Pacific Relations at a meeting of the board of trustees of the council in the Hotel Belmont. Mr. Greene is a member of Lee Higginson & Co. of New York and for many years has been actively interested in pacific questions. He was born in Japan, where the next international conference of the institute will be held in October.

Mr. Greene was elected to fill out the unexpired term of Dr. Ray Lyman Wilbur, who resigned as chairman of the council when appointed Secretary of the Interior by President Hoover. Wallace M. Alexander of San Francisco, president of Alexander & Baldwin, Ltd., was elected vice chairman of the council.

DR. W. A. WHITE HONORED.

Elected to Head First International Congress on Mental Hygiene.

Dr. William A. White of Washington, D. C., was elected president of the first international congress on mental hygiene, to be held in Washington in May, 1930, at a dinner meeting last night of the committee on organization of the congress at the Hotel Pennsylvania.

Vice presidents elected were Secretary of the Interior Wilbur, Miss Grace Abbott, chief of the United States Children's Bureau; Dr. James Rowland Angell, president of Yale; Dr. Hugh S. Cumming, Surgeon General of the United States Public Health Service; Dr. William H. Welch of Johns Hopkins, Dr. Samuel T. Orton of New York, Dr. George E. MacPherson of Belchertown, Md.; Professor K. S. Lashley of Chicago, Dr. Charles H. Frazier of Philadelphia and Dr. Adolf Meyer of Johns Hopkins.

MISS AMES AND FIANCE BREAK ENGAGEMENT

Mutual Agreement With Howard G. Cushing Not to Marry.

The engagement of Miss Mary Callender Ames, daughter of Mrs. F. Lothrop Ames of 1,010 Fifth Avenue, also of Boston and North Easton, Mass., to Howard Gardiner Cushing of this city, has been broken by mutual agreement, it was learned yesterday.

Affirmation of the end of the engagement was made at the home of Miss Ames, and the family declined to make any further comment. Mr. Cushing, who is in the bond school of the Guaranty Trust Company, could not be reached.

The engagement of Miss Ames was announced last January. She is related to many prominent American families and is a granddaughter of the late Mr. and Mrs. Duncan Cryder, who for many years lived at 48 West Ninth Street. Her mother, who is the former Miss Edith Cryder, is one of the Cryder triplets, noted for their beauty a generation ago. Mrs. William Woodward and Mrs. Arthur A. Fowler are her aunts. Miss Ames's father died several years ago.

Mr. Cushing is the son of Mrs. J. Denison Sawyer of 121 East Seventieth Street and the late Howard G. Cushing, the artist. He was graduated from Harvard in June, 1927, and is a member of the A. D. Club of Cambridge and of the Knickerbocker and Harvard clubs of New York. He is a brother of Miss Lily D. Cushing and Alexander C. Cushing.

TWO FAMILIES SHARE SCHLESINGER FORTUNE

Second Wife and Children of First to Divide Estate of Lawyer Who Left No Will.

Elmer Schlesinger, corporation lawyer and former general counsel of the United States Shipping Board, died in Aiken, S. C., on Feb. 20 without a will. His estate of $2,250,000 will be shared equally by his widow, Mrs. Eleanor Patterson Schlesinger, and two children by a prior marriage, it was learned yesterday, when Surrogate Foley appointed the first wife, Mrs. Halle Schaffner Schlesinger, general guardian of the children, Halle Sanchia, 17 years old, and Elmer Jr., 10, who live with her at 113 East Sixty-second Street.

The first Mrs. Schlesinger, a daughter of Joseph Schaffner, a founder of the clothing firm of Hart, Schaffner & Marx, and the decedent were divorced in 1922. In 1925 Mr. Schlesinger married the Countess Gizycka, sister of Joseph Patterson, an editor of The Chicago Tribune and The New York Daily News.

The second Mrs. Schlesinger and the Commercial National Bank and Trust Company are administrators.

Mr. Schlesinger, who had residences at 1,010 Fifth Avenue and Port Washington, L. I., was a leading member of the Chicago bar until he came East to join the Shipping Board. Following his retirement from the board in 1922, he became a member of the law firm of Chadbourne, Stanchfield & Levy here.

Mrs. Ada W. Putnam's Will.

The will of Mrs. Ada Woodhull Putnam of 1 West Seventy-second Street, widow of Tarrant Putnam, lawyer and descendant of the revolutionary family of that name, was filed for probate yesterday. She left the residue of her estate of several hundred thousand dollars in a life trust fund for her niece, Edith L. Smith, of Larchmont. After her death the principal goes equally to Supreme Court Justice Mitchell and Albert W. Ransom of White Plains, the executors and trustees, who each get $5,000 now. A life income of $25 monthly was left to her aunt, Carrie Woodhull, of Boonton, N. J., and $1,000 each to seven friends and employes.

FURNITURE BRINGS $38,125.

Total for Last Session of Burnet-Clark Auction Is $23,550.

Yesterday's second and final session of the sale at the Anderson Galleries of English, French, Spanish and Italian furniture and art objects belonging to Burnet-Clark Ltd., fetched $23,550. The grand total was $38,125.

An early seventeenth century Spanish vargueno on stand decorated with carving, gilding and inlay was sold to A. G. Kay for $1,200. A set of nine Adam chairs in Pergolesi style, English about 1780, went for $750 to Mrs. H. E. Talbot. Mrs. H. Rudkin acquired an English Yorkshire type panelled oak cupboard for $750. Miss Counihan, agent, paid $725 for an eighteenth century English Sheraton mahogany so-called "drum" inlaid writing table.

CARNEGIE HERO MEDALS GIVEN TO TWENTY-ONE

Dependents of Eight, Including a Girl, Who Gave Lives for Others Get Pensions.

PITTSBURGH, Pa., April 26 (AP).—Twenty-one acts of heroism were recognized by the Carnegie Hero Fund commission at its Spring meeting here late today. In each case a bronze medal was awarded, and pensions were given to the dependents of seven heroes and one heroine who lost their lives while trying to rescue others. Two disabled heroes were granted money awards. In other cases $14,100 was set aside for educational and other purposes.

The one heroine and two of the heroes who lost their lives were children twelve years old.

Agnes Imogene Martin, 12, a school girl of Moundsville, W. Va., sacrificed her life while rescuing a companion from drowning. Paul F. Kearns, 12, of Fairfield, Iowa, was drowned while trying to save another boy, as was Norman E. Brown, 12, of Mahomet, Ill.

Others who made the supreme sacrifice were:

William McConnell, 43, Philadelphia, negro, drowned when he went to the aid of a girl swimmer.

Theodore Czajkowski, 18, Jersey City, N. J., died attempting to save a girl from drowning.

Albert Judson Mead, 17, school boy of Jeffersonville, Ind., died attempting to rescue a companion from drowning.

Walter F. Liddle, 38, Buffalo, N. Y., drowned when he tried to rescue a boy from a park lake.

Philip F. Gray, 19, Minneapolis, Minn., died attempting to save a number of persons from drowning in Memorial Lake.

ARCHITECTS PROTEST NEW DWELLINGS ACT

Unregistered Group Holds That a Provision in Law Bars Them From Practice.

Protest against a provision in the multiple dwellings law which prevents any one but registered architects from filing building plans was made last night at a meeting at 76 Second Avenue by a group of unregistered architects who contended that the immediate effectiveness of the law had deprived them of a means of livelihood. The gathering passed a resolution asking that an extension of time be allowed in which to file their applications for registration.

No complaint was made against the measure as a whole but only to the provision which, the chairman of the meeting, Morris Kavovitt, of 350 Stone Avenue, Brooklyn, said excluded unregistered architects, who heretofore were able to file their plans with the approval of the State. It was estimated that 600 unregistered architects in the city were affected by the bill.

Mr. Kavovitt said that under a law in 1915 architects who had been practicing for two years prior to that year were automatically registered and maintained that the State, after allowing unregistered architects to practice since then, had no right to suddenly stop them. Many architects neglected to register and are now excluded, he said.

The gathering was tentatively organized as the New York State Guild of Architects and a questionnaire will be sent out to all unregistered architects in the city to ascertain their educational qualifications and experience in an effort to prove them equal to architects registered in accordance with the dwellings law provision.

Washington Irving Gardens
South Broadway
Tarrytown-on-Hudson
New, up-to-date housekeeping apartments in combinations up to 6 rooms. Unsurpassed location. Interesting practical equipment. Many unusual features. Reasonable rentals. Visitors welcome.
Agent on premises—Sundays included. Tarrytown 44.
Management
Kenneth Ives & Co.
17 East 42d Street. Murray Hill 6027
Brokers protected

Notes of Social Activities in New York and Elsewhere

NEW YORK.

Miss Natalie Scarritt Wales, daughter of Mrs. F. Taylor Evans, will be married to Kenelm Winslow, son of Mrs. Herbert Reed Lawrence and of the late Captain Kenelm Winslow, this afternoon in the Church of the Heavenly Rest, Fifth Avenue and Ninetieth Street. A reception for relatives and a few intimate friends will follow at the home of Captain and Mrs. Evans in the New York Navy Yard. Mr. and Mrs. Hunter S. Marston gave a dinner last night at the Embassy Club for the wedding party.

Mr. and Mrs. Lewis Latham Clarke will return tomorrow from White Sulphur Springs to 998 Fifth Avenue.

Mr. and Mrs. Frederick Stevenson of 300 Park Avenue have gone to California to remain for several weeks.

The marriage of Miss Katharine Temple Lapsley, daughter of Mrs. John Willard Lapsley and the late Mr. Lapsley, to Melville E. Stone 2d, son of Mrs. Herbert Stuart Stone and the late Mr. Stone, will take place this afternoon in St. Matthew's Church, Bedford, N. Y., in the presence of relatives and a few close friends. A small reception will follow at the home of the bride's uncle, Grenville T. Emmet, in Katonah.

Mr. and Mrs. Myron Taylor sailed last night on the Olympic for a trip of two months in Europe. On their return they will go to Killingworth, their place in Locust Valley, for the Summer.

J. T. Johnston Mall, Belgian Consul General at New York, and Mrs. Mall, will give a dinner for Prince Albert de Ligne, the Belgian Ambassador, and his daughter, Princess Elizabeth, before the annual ball of the Belgian Benevolent Society at the Hotel Pennsylvania tonight.

Mrs. Herman D. Kountze gave a luncheon yesterday at Pierre's for Mrs. Ansel Phelps, Mrs. John Howard Child and Mrs. Charles E. Pettinos.

Mrs. John Wood Blodget of Grand Rapids, Mich., is at the St. Regis.

Many New Yorkers will attend the marriage in Emmanuel Church, Richmond, Va., today, of Miss Virginia Waddill Shepherd, daughter of Mrs. James Branch Cabell, to Edward King Davis, son of Mrs. James Edward Davis of this city and Tuxedo Park. A reception is to follow at the home of Mr. and Mrs. Cabell in Richmond.

Mrs. Edward Prime of 14 East Sixtieth Street, Mrs. W. Wilton Wood Jr., and the latter's son, Philip Livingston Jones, will sail today for Bermuda, where they will be at the St. George Hotel.

The marraige of Miss Barbara Prudence Barnard, daughter of George Grey Barnard, sculptor, and Mrs. Barnard, to Gordon MacGregor of this city will take place tonight at the Cloisters on Washington Heights, a branch of the Metropolitan Museum of Art. The ceremony will be followed by a reception at the home of Miss Barnard's parents, 700 Fort Washington Avenue.

Mr. and Mrs. J. Copley Thaw of the Savoy-Plaza sailed last night on the Olympic to remain abroad until early in June, when they will open their Summer place in Southampton.

Mr. and Mrs. Junius Parker and Miss Frances Parker are at the Ambassador.

Mrs. Thomas Hunt Talmage, who arrived on the Mauretania, is at the Ritz-Carlton for a stay of several weeks before returning to her home in Paris.

In the First Parish Congregational Church, Yarmouth, Me., this afternoon, Miss Katherine True Redfern, daughter of Mr. and Mrs. Ralph B. Redfern, will be married to Reginald Aldrich Cook, son of Mrs. Ferdinand Huntting Cook of this city.

Mr. and Mrs. Harry S. Black gave a dinner last night in their apartment at the Plaza for Baron and Baroness Wilhelm von Einem and Prince Cyril of Bulgaria.

Mr. and Mrs. Augustine L. Humes of 960 Fifth Avenue, formerly of 280 Park Avenue, will sail in the middle of next month to pass the Summer in Europe.

WESTCHESTER.

Mrs. Charles Robert Adams and Mrs. Holland Newton Stevenson of Pelham Manor gave a tea at the Pelham Country Club.

The Parish Players of St. Paul's Episcopal Church, New Rochelle, presented "The Youngest," by Philip Barry, last evening at the Women's Club. The play was followed by dancing.

Mrs. William Cumming Story of New Rochelle entertained at a tea in honor of the Congress of States Society.

New Rochelle Chapter, D. A. R., met at the home of Mrs. Harold B. Gardner.

LONG ISLAND.

Mr. and Mrs. W. Ewell Davis of Manhasset will be hosts this evening at a bridge supper at their home.

The literary committee of the Great Neck Woman's Club met yesterday afternoon in Union Chapel.

Mrs. Richard F. Junker of Rockville Centre gave a bridge luncheon in honor of Miss Harriet Moore of Washington, who is the guest of Mrs. Herman Tufel.

Mrs. M. J. Enright of Patchogue was hostess at a Kensington tea.

Mrs. Lawrence Osborne of Garden City entertained with a dinner in honor of Mr. and Mrs. Harris Pearsall.

WASHINGTON.

President and Mrs. Hoover had a company of ten dining with them at the White House last evening.

Roland S. Morris, former Ambassador to Japan, entertained fourteen at dinner at the Carlton in honor of Ambassador Debuchi of Japan.

Secretary Stimson was host at luncheon yesterday at the Pan American Union in compliment to the delegates to the Commission of Inquiry and Conciliation of Bolivia and Paraguay. The company included the Latin-American delegates, Fernando Gonzalez Roa of Mexico, Palmundo Rivas of Colombia, David Alvestegui of Bolivia, Enrique Bordenave of Paraguay, Guillermo Ruprecht of Venezu

TRANSACTIONS ON THE NEW YORK STOCK EXCHANGE

FRIDAY, APRIL 26, 1929.

Day's Sales:	Thursday.	Wednesday.	A Year Ago.	Two Years Ago.
	4,011,890	4,338,010	4,068,200	4,383,900	1,855,930

Year to Date.	1928.	Same Period— 1927.	1926.	1925.
367,706,800	268,403,834	176,205,617	156,813,920	140,462,286

TIME TESTED INVESTMENTS

Insurance Stocks

Experienced investors assign to Insurance Stocks an important place in their holdings.

GILBERT ELIOTT & Co.
Members New York Stock Exchange
Members Assn. of Bank Stock Dealers
26 Exchange Place

Growth of Business

The Birmingham Water Works Co.

Calendar Year	Gross Earnings
1921	$1,008,561
1922	1,048,141
1923	1,095,248
1924	1,164,040
1925	1,316,666
1926	1,420,119
1927	1,537,671
1928	1,716,571
*1929	1,729,701

* 12 months ended March 31, 1929.

W. C. Langley & Co.
115 BROADWAY
NEW YORK

WE extend the facilities of our organization to those desiring information or reports on companies with which we are identified.

Electric Bond and Share Company
Two Rector Street New York

INCLUDED in this Week's *Market Review* is a Treatment of the INDUSTRIAL CHEMICAL SITUATION with concise Analyses of

Union Carbide
U. S. Industrial Alcohol
Air Reduction

Copy may be had in person at any Branch Office or by inquiry to our Main Office.

Orton, Kent & Co.
Members New York Stock Exchange
39 Broadway, N. Y. WHitehall 8610
11 West 42nd St. CHickering 2760
PHILADELPHIA NEWARK
Specialists in Over-the-Counter Securities
Conservative Margin Accounts

American Hawaiian Steamship Co.

We will be pleased to furnish an analysis on request

Hamershlag, Borg & Co.
Members New York Stock Exchange
39 BROADWAY NEW YORK
Telephone: WHITEHALL 1966

1929 High.	1929 Low.	Stock and Dividend Rate.	Sales.	First.	High.	Low.	Last.	Net Chge.	Closing Bid.	Closing Ask.	Sales.
54¼	39¼	Abitibi Pow. & Paper	48	42	42	42	— ¾	41	43		200
130	110	Abraham & Straus	125%	125¼	125¼	125¼	— 2¾	125	130		100
780	339	Adams Express (6)	730	739	730	739	+ 4	710	750		300
35¾	28¾	Adams Millis (4)	28¾	28¾	28¾	28¾		28	30		100
50	43	Advance Rumely	48¾	48¾	47¾	48	— ¾	47¾	48¾		500
94¾	85	Advance Rumely pf.	90	90	87½	88	— 1	85	94		11,500
7⅞	2⅞	Ahumada Lead	2⅞	3	2⅞	2⅞	— ⅛	2⅞	3		1,800
114¾	93¾	Air Reduction (3)	110	111¾	10¼	10⅝	— ⅝	109	40¾		3,500
40¾	37¾	Air Way El. Appl. (2)	39¾	39¾	38¾	39¾		38	39¾		700
11⅞	7⅝	Ajax Rubber	7⅞	7⅞	7⅞	7⅞	— ⅛	7⅞	8		800
10¾	5¾	Alaska Juneau	6¾	6¾	6¾	6¾	— ⅛	6¾	7⅛		800
37¾	27¾	Alleghany Corp.	34	34	33½	33¾	— ¼	33¾	33¾		8,300
108¾	99¾	Alleghany Corp. pf. (6½)	100%	100¾	100%	101		99	101		200
265¾	241	Allied Chem. & Dye (6)	256	260	253¾	256¾	+ 2¾	253	256		3,100
134	130¼	Allied Ch. & Dye pf. (7)	133	134	133	134	+ 1¼	131	134		700
205	166	Allis-Chalmers Mfg. (2)	195½	197	193	193	— 2	192	195¾		600
11¾	5¼	Amalgamated Leather	5¾	5¾	5¾	5¾		5¾	6		100
73	57	Amal. Leather pf.	67	67	67	67		66	68		100
42¾	30	Amerada Corp. (2)	42¾	42¾	42¾	42¾		42	43		3,000
23¾	14¼	Am. Agricul. Chemical	15¾	16¾	15¾	16¾		16	17		200
72¾	58¾	Am. Agri. Chem. pf.	66	66	65¾	66		64	67		100
124¾	118	Am. Bank Note (8)	120	120	120	120	+ 2	119½	120		200
60¾	49¼	Am. Beech Nut (3)	60	60	59	59	— 1½	59	60		200
62	42	Am. Bosch Magneto	54¾	58	54¾	55¾	+ 1¾	55¾	56¾		19,800
126¾	122	Am. B. S. & F. Pr. (7)	124	124	123	124		123½	124		1,100
135¾	125¾	Am. B. S. & F. pf. (7)*	128	125	125	125	— 2	122½	125		30
142¾	135¾	Am. Brown Boy. Elec.	27	28¾	26¾	27¾		27	27¾		5,100
142	140¾	Am. Can (14)	140	142¾	139	141¾	+ 1¾	141¾	141¾		98,200
106½	93	Am. Can pf. (7)	141¾	141¾	141¾	141¾		141	141¾		1,500
56¾	46¾	Am. Car & Fdy. (6)	100	100	99	99	— 4	98½	99¾		700
47¾	40¾	Am. Chicle (2)	58¾	58¾	58	58¾	— ¾	57¾	58		1,100
47¾	39	Am. Enc. Tiling (2)	43¾	43¾	41¾	40¾	— 2	40¾	42		300
343	280	Am. Express (6)	341	341	341	341		340	343		400
123¾	78¼	Am. & Foreign Power	96¾	99¾	94½	96¾	+ 1	96¾	97		11,900
107¾	104¾	Am. & For. Pow. pf. (7)	107	107	106¾	106¾		106½	107¾		300
96¾	85	Am. & For. Pow. pf. (5)*	95	95	93	93	+ 3		100		100
103	85	Am. & For. Pow. 2d pf.	90¾	90¾	90¾	90¾		90	93¾		600
42	24¾	Am. Hawaiian S. S. (1)	37¾	38	37	37¾	— ¾	36¾	38		3,800
98	40¾	Am. Hide & Leather pf.	57	57	52	53		52	57		400
86¾	75	Am. Home Prod. (3.60)	80	83	79¾	81¾	+ 1¾	81¾	81¾		24,900
114	104	Am. Ice (12)	104¾	104¾	103	103	— 1	102	104		1,400
96	90¼	Am. Ice pf. (6)	94	94	94	94	— 2	93¼	94		900
76¼	57¾	Am. International (12)	64	64¾	63	63¾	— 1	63¾	64		3,900
87	6	Am. La F. & Foamite	6¾	6¾	6¾	6¾		6¾	6¾		2,500
75	60¼	Am. La F. & Foam pf.	60¾	60¾	60¾	60¾		59½	60¾		400
123	102¾	Am. Locomotive (8)	117¾	118	117¾	117¾	+ ½	117¾	118		2,400
183¾	183	Am. Mach. & Fdy. (4)	184	184	183	183	— 2	183	190		400
61¾	55½	Am. Metal (3)	57¾	58	57½	57½	— 1¾	57¾	58¾		1,400
135	117	Am. Metal pf. (6)	119	119	119	119		116	120		200
98¾	67	Am. Nat. Gas pf. (7)	73¾	73¾	73¾	73¾	— ¾	70	73¾		30
11⅞	6¾	Am. Piano	7	7	7	7		7	8		100
50	36	Am. Piano pf.	36	36	36	36	+ 1	37	38		30
120	81¾	Am. Pow. & Light (11)	104¾	104¾	100¾	102¾	+ ½	103	104		2,200
103	96¾	Am. P. & L. pf. (6)	100¾	100¾	100¾	100¾		100¾	100¾		700
58¾	49	Am. P. & L. pf. A. (5)	58¾	58¾	58¾	58¾		58¾	59¾		100
47¾	44	Am. Rad. & St. San.	46¾	46¾	45¾	45¾	— ¾	45¾	46¾		1,600
211	165	Am. Radiator (6)	186¾	186¾	184¾	184¾	+ 1	180	186		200
132¾	122¾	Am. Ry. Express (6)	130	132¼	128	130	+ 3	129	130		1,000
54¾	44¾	Am. Republics	54¾	56¾	54¾	54¾	— ¾	54	55		500
119¾	112¾	Am. Rolling Mill (c2)	116	119¾	115¾	117	+ ¾	116¾	117		13,600
74¾	62	Am. Safety Razor (10)	65¾	65¾	65¾	65¾		65¾	65¾		200
41¾	32¾	Am. Seating (3)	35¾	35¾	35¾	35¾	— ¾	35¾	39		400
94	86	Am. Shipbuilding (8)	86	86	86	86	— 1	85	87		100
124¾	93¼	Am. Smelt. & Ref. (4)	106	106¾	104¾	105¼	+ ¾	105	105¾		34,300
206	135¾	Am. S. & R. pf. (7)	136	136	136	136		136	138¼		100
112	103	Am. Snuff (12)	197¾	197¾	196¾	196¾	— 3	196¾	199¾		300
79¾	62	Am. Snuff pf. (6)	105¾	106¼	104¾	104¾	— 1¾	102	106¾		10
85	80¾	Am. Steel Found. (3)	86¾	87	86¾	86¾	— ¾	86¾	86¾		2,700
94¾	71¾	Am. Stores (2)	80¾	81¼	80¾	80¾	— 2¾	81	82¾		1,100
90	45¾	Am. Sugar Refining	81¾	81¾	81¾	81¾		80	80¾		100
127	117	Am. Sumatra Tob. (3)	48	48	48	48		47¾	49¾		100
238½	193¾	Am. Tel. & Cable (5)	24¼	24¼	24¼	24¼	+ ¼	24	25		100
186¾	160	Am. Tel. & Tel. (9)	230	238¾	229	231¼	+ 1¾	231¼	231¾		8,000
188	160¾	Am. Tobacco (6)	184	184	183¾	183¾	— 2	183	185		600
155	136¾	Am. Tobacco B (6)	166	166	164¾	164¾	— 1¾	164	165		900
94	87¾	Am. Type Fdrs. (8)	150	150¾	148¾	149¾	— 1	148¼	150		1,300
27¼	18	Am. W. W. & El. (c1)	24	25	24	24	— 1	23½	24		1,600
94	71	Am. Woolen	18¼	18¼	18	18	— ¼	18	18¼		1,000
58¾	43¾	Am. Woolen pf.	44	44¼	44	44	— ¼	43¾	44¾		200
49¾	30¾	Am. Zinc, L. & S.	34	34	31½	32¼	— ¼	32¼	33		3,000
111¾	96	Am. Zinc, L. & S. pf.	96	98	97¼	97¾	— ¼	97¼	98		200
140	114¾	Anaconda, new, w. i.	118¾	119¼	117	118	— ¼	117¾	118		400
174¾	115¾	Anaconda Copper (7)	142	142¾	139¾	142	+ 1¾	141¾	142		35,900
62¾	51¼	Anchor Cap (2.40)	56¾	56¾	56	56	+ ¼	55¾	56		1,100
124	111¼	Anchor Cap pf. (6½)	117	117	117	117	— 2	114	117		100
68¾	48	Andes Copper (3)	52¾	53¼	51¾	51¾	— ¾	51¾	52¾		7,900
49¾	36¾	Archer-Dan.-Mid. (2)	37¾	37¾	37	37	— ¼	36¾	37¾		1,200
15¾	12¾	Armour & Co. Ill. A	12¾	12¾	12¾	12¾		12	13		100
10¾	6¾	Armour & Co. Ill. B	6¾	6¾	6¾	6¾		6¾	7		1,000
84	75¾	Armour & Co., Ill. pf. (7)	78	78¾	78	78¾	+ 1¼	78	79		500
40¾	26¾	Armold. Const. & Co.	29¾	29¾	29¾	29¾		28¾	29¾		700
30	24½	Artloom (2)	26	26	26	26		25	26		100
70	50	Asso. Dry Goods (2½)	52¾	52¾	52	52	+ ¾	51¾	52		1,600
47¾	43	Associated Oil (2)	45	45¾	45	45	— ¼	44¾	45		1,600
209¾	195¾	Atch., T. & S. Fe (10)	200¾	203	199¾	199¾	— 1	199¾	200		2,000
103¾	100¾	Atch., T. & S. Fe pf. (5)	103	103	103	103		103	103¼		500
191¾	160	Atl. Coast Line (10)	177	177	176¼	176¾	— 1¾	175¾	180		500
62¾	32¾	Atl., Gulf & W. Indies	59¼	61¼	58¾	59¾	+ ¾	59	59¾		7,100
68	45¾	Atl., G. & W. I. pf. (4)	55¾	59¾	55	59¾	+ 3¾	57¾	62¾		1,300
115	83	Atlantic Refining (2½)	61¾	62¾	60¾	61¾	+ ¾	61¾	61¾		49,600
90	80	Atlas Powder (4)	97	97	96	96	— 2½	93	95		200
15¾	10¼	Atlas Tack	14¾	15¾	14¾	15½	+ 1	15½	15¾		2,000
10	5¾	Austin Nichols	6	6	6	6		6	6¼		200
35¾	22¼	Autosales	30	30	30	30¾	+ ¾	30¾	30¾		400
43	36¼	Autosales pf. (3)	40	40	40	40	+ 1	40	41		100
271¼	225	Baldwin Locomotive (7)	246	246	244	244	+ 5½	244	250		200
125	115¾	Baldwin Loco. pf. (7)*	120	121¼	120	121¼	+ 1¼	120	121¾		30
133	115¾	Baltimore & Ohio (6)	121¾	122	121	121¼	+ 1¼	121	121¾		4,200
110¾	108¾	Bambrgr. & Co. pf. (6)*	108¾	108¾	108¾	108¾	— 1¼	108½	109		100
72	65	Bangor & Aroos. (3½)	65½	65½	65¾	65¾	— 1	64½	66		100
97	89¾	Barker Bros. pf. (7)	92	92	92	92		92	93		100
46¾	38¾	Barnsdall, Cl. A (2)	43¾	43¾	43¾	43¾		43¾	43¾		8,500
106¾	101¼	Bayuk Cig. 1st pf. (7)*	101¾	102¼	101¾	102¼	+ 1½	102½	103		700
26¾	20	Beacon Oil (1)	23¼	23¼	22¾	23	— ¼	22¾	23		5,100
17¾	11¼	Belding-Heminway	15	15	14¾	14¾		14¾	14¾		1,100
83¾	75¾	Belg. R. Rys. pt.pf. (16)	81¾	81¾	81¾	81¾		81¾	82		100
118¾	32¾	Bell & Co. (4)	86¾	86¾	85¾	86¾	— 1¾	86	86¾		900
123	116¾	Bethlehem Steel (4)	113	113¾	110	111¾	— 1½	111¾	111¾		63,900
115	97	Bethlehem Steel pf. (7)	118	118	118	118		118	120		100
120¾	114	Blumenthal&Co.pf. (7)*	105	105	105	105		105	105		20
89¾	78¼	Bohn Al. & Brass (7)	126¾	129¾	126¾	129¾	+ ½	129	129¾		3,000
203¾	174¾	Bon Ami, Cl. A (4)	83¾	83¾	83	83	— ½	81¼	84		300
95¾	93¾	Boden Co. (6)	187¾	188¾	185¾	186¾	— 1	185¾	187		1,700
132¾	121¾	Borden Co., new	94¾	95	93¾	93¾	— ¾	93¾	94¾		2,500
109¾	85	Borg Warner (4)	128¾	129¾	124	128¼	+ ¾	128¼	128¾		4,000
157¾	10	Boston & Maine	88	90	88	90	+ 3	89	91		700
120	81¼	Botany Cons. Mills, A	10¾	10¾	10¼	10¾		10	11		100
103	86¾	Briggs Mfg.	45¾	46¾	44¼	45¾	+ ¾	45¾	45¾		49,600
78¾	51	Brockway Mot. Tr. (3)	54	54¾	53¼	53¾	— 1¾	53	54		800
81¾	64	Bklyn-Man. Transit (4)	66¾	66¾	65¾	66		65¾	66		900
100	70	Brooklyn Union Gas (5)	179¾	179¾	178¾	179	+ ¼	178	180		500
47	38¾	Brown Shoe (2½)	42¾	42¾	42¼	42¾	— ¾	42	43		300
55¼	42	Brunswick-B.-Col. (3)	46¾	46¾	44¾	44¾	— 1¾	45	45¼		1,500
44¾	25¾	Brunswick, T. & Ry. Sec.	30	30¾	30	30	+ ¼	29¾	30		500
42¾	32	Bucyrus Erie (1)	33¾	35¾	33¾	33¾	— ¾	33¾	33¾		700
50	41¾	Bucyrus Erie cv.p.(2¾)	43¾	43¾	43¾	43¾	— 2	43¾	43¾		1,100
117	112	Bucyrus Erie pf. (7)*	114¾	114¾	114¾	114¾	— ¼	114¾	117		100
68½	53¾	Buffalo & Susq. pf. (4)*	58	58	58	58	+ 2½	55¾	58		100
105¾	100	Burns Bros. pf. (7)*	100	100	100	100		99¾	100		10
39	30	Burns Bros., Cl. B.	30	30	30	30		30	31		300
297¼	234	Burroughs Add. Mach. (5)	286	286	284½	284¾	— 2½	283¾	285		900
89¾	60¾	Bush Terminal (4)	84	84	84	84	— ¼	84	84¾		100
118½	110	Bush Ter. Bldgs. pf. (7)*	113¾	113¾	113¾	113¾		113¾	114½		100
9¾	6¼	Butte Copper & Zinc	7¼	7¼	7¼	7¼		7¼	7¾		300
12¾	5⅝	Butte & Superior (2)	8⅞	8⅞	8⅞	8⅞		8⅞	8⅞		600
91	61	Butterick Co.	31¾	31¾	30½	30¾	— ¾	30½	31		700
192¾	134	Byers (A. M.)	166	166¾	160	162¾	— 1¾	162	163		2,200
129¾	104½	By-Products Coke (2½)	119	119¾	115	115	— 2	115	118		1,700
81¾	72¾	California Packing (4)	75¾	76¾	75¾	75¾		75¾	76¾		4,400
4	2¾	Callahan Zinc & Lead	2¾	2¾	2¾	2¾		2¾	2¾		200
142¾	121¾	Calumet & Arizona (10)	136¾	137¾	135	135	— 1	134	135		3,200
61¾	42¾	Calumet & Hecla (4)	46¾	46¾	44¾	45	— ¼	45	45¼		6,300
89¾	78	Canada D.G. Ale (14½)	85¾	86	85¾	85¾		85¾	85¾		200
263¾	229¼	Canadian Pacific (10)	241¾	241¾	238¾	240	+ ½	240	241		3,400
48¾	38	Cannon Mills Co. (2.80)	35¾	35¾	35¼	35¾	+ ¼	35	38¼		200
509	390	Case (J.I.) Th. Mch. (6)	390	400	390	400	— 5	350	410		200
42¼	32	Cavanagh-Dobbs	32	32	32	32		32	34		100
105¾	39	Cavan'h-Dobbs pf. (6½)	99	99	99	99		98	100		200
79¾	62½	Celotex (3)	71¾	73¼	70¾	71	+ ¼	70¾	71		7,800
91¾	75	Celotex pf. (7)	87¾	87¾	87¾	87¾	+ ¼	87	88¾		100
48¾	31½	Cent. Aguirre Asso. (2)	38	38¾	38	38	— ¾	37¾	38		1,500
52¾	40¾	Central Alloy Steel (2)	46¾	46¾	45¾	45¾	— ¾	45¾	46		4,500
20¾	13	Century Ribbon Mills	16¾	16¾	16	16	— ¼	16	16¼		400
120	96¼	Cerro de Pasco Cop. (6)	100¾	101	100	100¾	+ ¼	100¾	101¼		800
28¾	16¾	Certain-teed Products	22¾	22¾	22	22¾		22	22¾		1,000
67	56¾	Certo Corp. (3)	66	66	64½	64½	— ½	64½	65¾		300
90	78¾	Chesapeake Corp. (3)	87¾	87¾	86¾	87	— 1	87	87¾		700
229¾	210	Chesapeake & Ohio (10)	225	225¾	225	225¼	+ ½	224½	225		300
25¾	16	Chicago & Alton pf.	19	19	19	19		18½	18¾		100
66¾	54¼	Chicago & E. Illinois pf.	54¾	54¾	54¾	54¾		54	57		200
23¾	14¾	Chicago Gt. Western	15¾	15¾	15	15	— ¼	15	15¾		1,400
63¾	46¼	Chicago Gt. West. pf.	47¾	47¾	47¾	47¾	— ¾	47¾	48¾		1,000
39¾	31	C., M., St. P. & Pacific	32¾	32¾	31¾	31¾	— ¾	31¾	32		1,200
69¾	50¾	Chicago, M., St. P. & Pac.pf.	53	53¾	52¾	52¾		52¾	52¾		3,000
84¾	61¾	Chicago & N'west'n (4)	84	84	83¾	83¾		84	84½		300
35¾	31¾	Chicago Pneu. Tool	32¾	32¾	32¾	32¾	— ¼	32	32½		1,600
56¾	48¾	Chi. Pneu Tool pf. (3½)	53¾	53¾	51¾	51¾	— 2	51¾	52		200
139¾	122½	C., R. I. & Pacific (7)	125¾	125¾	124	124	— 1½	124	125		1,700
102¾	100	C., R. I. & Pac. pf. (6)	100¾	100¾	100¾	100¾		100¾	101		100
36	30¾	Chicago Yel. Cab (3)*	32¾	32¾	32¾	32¾		32	33		600
47¾	44¾	Childs Company (2.40)	59¾	59¾	58	59	— ¾	59	59¾		7,100
127¾	74¾	Chile Copper (2½)	103¾	103¾	101½	102¾	+ ¾	101¾	102		5,600
135	87¾	Chrysler Corp. (3)	96¾	96¾	93¾	94¾	— 1	93¾	94¾		49,600
62¾	54	City Ice & F. (3.60)	93	96¾	93¾	94¾		94½	94¾		57,100
27	20½	City Stores	22¾	22¾	22¾	22¾		22	22¾		100
72¾	60¾	Cluett, Peabody (5)	60¾	60¾	60¾	60¾	— ¼	60¾	61		100
126¾	123¼	Coca-Cola (4)	130¾	130¾	130	130	— 1	130	130¾		500
72½	50	Collins & Aikman	61	61	60¾	60¾		60	61¾		800
78¾	59	Colorado Fuel & Iron	63	63	62¾	62¾	— ¾	61¾	62¾		700
66	53½	Columbia Gas & El. (2)	61¾	62¾	61¾	61¾	— ¾	61¾	62		7,300
88¾	64¾	Columbia Graph. (35c)	81¾	84¾	80	82¾	+ 2	81¾	82¾		370,400
154½	121¾	Columb'n Carbon (14½)	140¾	146¾	140¾	142	+ 2½	143	144		7,000
62¾	43	Com'l Credit (2)	52¾	52¾	50¾	51¾		51¾	51¾		3,200
106¾	96¼	Com'l Cred. 1st pf. (6½)	96	96	96	96		97	99		140
27¾	23	Com'l Credit pf. B (2)*	26	26	26	26		25	25¾		10
135	131½	Com'l Invest. Tr. (24)	160	160	159	159	+ ¼	156	160		200
61¾	27¾	Com'l Inv. Trust war.	47	47	47	47	+ 1	45	49¾		100
338¾	225¾	Com'l Solvents (h8)	334¾	338¾	323	337¾	+ 4¾	333	339		2,700
145	107¾	Com'wealth Power (14)	141¾	144	138	138¾	— 2½	139¾	139¾		3,400
86¾	22¾	Congoleum-Nairn	24¾	24½	23¾	23¾		24	24½		4,900
92¾	76	Congress Cigar (5)	84	86	80	80	— 1	78½	79¾		200
96	81	Consol. Cigar (7)	87¾	87¾	87¾	87¾		86¾	87¾		100
96	90¼	Consol. Cig. pr.pf. (6½)*	92¾	93¾	92¾	93		93	94		60
100	92¼	Consol. Cigar pf. (7)*	97	97	97	97	— 1	96	98¾		900
30¾	23	Consol. Film Ind. pf. (2)	28¾	28¾	28¼	28¾		28¼	29¾		2,400
115¾	103¼	Consol. Gas (3)	109	110	107¾	108¼	— 1	108¼	108¾		39,800
109¾	98¾	Consol. Gas pf. (5)	99¾	99¾	99	99	— ¼	99¼	99¾		2,800
70¾	82¾	Consol. R. R. of C.pf. (6)	62¾	63¾	63¾	63¾	+ ½	63	64		100
4	3½	Consol. Textile	3¾	3¾	3¾	3¾		3¾	3¾		100
23¾	14¾	Container Corp. A (1.20)	16¾	16¾	15¾	16	— ¼	15¾	16		1,500
11½	6	Container Corp., B (60c)	8¾	8¾	8¾	8¾		8¾	8¾		1,200
74	47¼	Contin. Baking, Cl. A	74	74	72	72¾	— 1½	72½	73		2,500
13¾	8¾	Contin. Baking, Cl. B	11¾	11¾	11	11		11	11¼		4,700
87	86¾	Contin. Baking pf. (8)	96¾	97¾	96¾	97¾		95¾	96		700
30¾	60	Continental Can (2½)	75	77	74½	75¾	+ ¼	75¾	76		16,700
94¾	79	Contin. Insurance (2)	84¾	84¾	84¾	84¾		84	84¾		200
25¾	17¾	Contin. Motors (80c)	22	22¾	21¾	21¾	— ¾	21¾	21¾		14,700
99¾	82	Corn Products Ref. (3)	96¾	99¾	96¾	99¾	+ 4¾	96¾	99¾		7,100
144¾	141¾	Corn Prod. Ref. pf. (7)*	141¾	141¾	141¾	141¾		141¾	142¾		50
82¼	51	Coty, Inc. (g2)	63¾	65¾	61¾	63		62¾	63		9,400
27¾	22¾	Crez Carpet	25¾	25¾	25	25		25	25¾		1,300
133	86	Crosley Radio (11)	109	110	102¾	107	— 2¾	102	107¾		9,000
91	55	Crucible Steel (5)	91	91	89¾	89¾	—

WE invite inquiry regarding the operations and securities of the Associated Gas and Electric System.

Founded in 1852.

Properties in 16 States serving 2,300,000 population in well-established public utility territories.

Associated Gas and Electric Company

Incorporated in 1906

Paid-up Capital and Surplus $100,000,000

61 Broadway New York

CANADIAN and CUBAN

Government
Municipal
Railroad
Public Utility
and
Corporation Securities

ERNST & CO.

Members New York Stock Exchange

120 Broadway New York

Telephone Rector 3672

SPECIALISTS IN THE FINANCIAL FIELD FOR THIRTY-SIX YEARS

BANK STOCKS

INSURANCE STOCKS

INVESTMENT COMPANY STOCKS

INDUSTRIAL BANKING SECURITIES

INDUSTRIAL LOAN SECURITIES

CLARENCE HODSON & COMPANY INC.

Established 1893

165 Broadway New York

A 15% Increase

in net earnings of Eastern Utilities Investing Corporation during 1928.

The $6 Cumulative Preferred Stock of this public utility investing company at present prices

Yield 6%

Public Utility Investing Corp.
61 Broadway, New York City

Please send me information about Eastern Utilities $6 Preferred Stock.

Name .....

Address ..... T 4-27-29

BONDS TO FIT THE INVESTOR

HALSEY, STUART & CO.

INCORPORATED

35 Wall Street

BLYTH & CO.

Members New York Stock Exchange

120 Broadway, New York

Telephone 9082 Rector

San Francisco Chicago Los Angeles
Philadelphia Atlanta Boston
Portland Seattle

HALE, WATERS & Co.

Investment Securities

Fifty Broadway NEW YORK — Sears Building BOSTON

W. W. TOWNSEND & Co.

INCORPORATED

120 BROADWAY, NEW YORK

Syracuse Buffalo

FINANCIAL MARKETS

Stocks Break After Early Strength; Call Money 16%, German Mark Falls.

Call money went to 16 per cent on the Stock Exchange yesterday. This was the highest rate reached on any day this year except March 26, when it touched 20, the market's tension then being eased by the City Bank's offer of loans in separate lots of $5,000,000 ranging successively in rate from 16 to 20 per cent. Outside of that day, yesterday's call-loan rate was the highest since Feb. 6, 1920. There was no specific cause for the day's extreme tightening of money, aside from the $67,000,000 increase in brokers' loans for the week, reported overnight. But the money situation has been visibly unsettled, no really important reduction of credit requisitions has occurred, and the market was necessarily sensitive to any such periodical strain as preparations for the month-end payments. Time-money rates did not change materially during the day's commotion in demand loans, but there was some slight sign of stiffening.

The 20 per cent rate of March caused violent decline on the Stock Exchange, notwithstanding the fact that prices had been declining rather rapidly during the several preceding days. There was no such overturn in stock market values yesterday, possibly because the army of outside speculators who were engaged in the market of a month ago has been pretty much dispersed. Yesterday's stock market began with professional bidding-up of prices, ostensibly on the ground that the Reserve bank rate had not been raised—an action which nobody seriously expected. Advances of 2 to 8 points were effected in various stocks before the squeeze in money supervened. Thereafter the market's course was downward, but not with sweeping declines. Prices in fact steadied themselves before the last, notwithstanding persistence of the day's highest money rate up to the close. Transactions were only a little larger than on Thursday; they barely reached 4,000,000 shares, whereas trading in stocks on the day of 20 per cent call money had reached the unprecedented figure of 8,200,000.

Foreign exchange was to some extent affected by the Wall Street rates for money. Sterling sold fractionally down to the lowest in three weeks, though recovering later. The German mark declined with considerable violence, to a rate lower than it has reached at any time since the currency was reorganized in 1924. The responsibility for that will doubtless be divided between the New York call-money rate and the break-down of the Paris conference.

In the week-end mercantile reviews, Bradstreet summarizes the general attitude of trade as "far more cheerful than a year ago," and Dun reports that, notwithstanding some decline in prices and some hesitation over the money situation, "the momentum gained by business in the first quarter has been substantially held in most lines" and in some increased. One interesting fact in these trade computations is that all the preliminary estimates of bank checks passed this week through American clearing-houses show decrease from last year. Complete returns for last week showed a similar change; these are the first weeks to report such decrease either in 1929 or 1928. Not in two years has any month shown a smaller increase over the year before than 4 per cent, and the figures for the completed first quarter of 1929 were larger by 21 per cent than those of 1928. Last week one-third of the total decrease occurred in New York City, which suggests that waning stock speculation was the cause.

CLEARINGS BY BANKS SHOW 2.1% DECLINE

Week's Total of $10,782,126,000 Is Below the Corresponding Period a Year Ago.

Bank clearings again show some irregularity, the total this week at all leading cities in the United States amounting to $10,782,126,000. This represents a decrease of 2.1 per cent from the total of the corresponding week last year. At New York City clearings of $7,285,000,000 are 1 per cent less than last year's, while the total for leading centres outside of New York of $3,497,126,000 shows a decline of 4.3 per cent.

There are losses this week, however, at only nine of the twenty-three cities included, increases appearing at Philadelphia, Pittsburgh, Buffalo, Detroit, Cleveland, Cincinnati, Kansas City, Omaha, Atlanta, New Orleans, Dallas, Los Angeles, Portland and Seattle.

Figures for this week as reported to R. G. Dun & Co. and average daily bank clearings for the year to date are compared herewith:

	Week April 25, 1929	Week April 26, 1928
Boston	$414,000,000	$367,000,000
Philadelphia	600,000,000	562,000,000
Baltimore	90,256,000	91,478,000
Pittsburgh	193,615,000	179,259,000
Buffalo	55,674,000	53,482,000
Chicago	593,974,000	720,641,000
Detroit	250,604,000	195,901,000
Cleveland	147,436,000	117,317,000
Cincinnati	72,669,000	72,017,000
St. Louis	135,600,000	153,600,000
Kansas City	130,500,000	126,400,000
Omaha	42,699,000	40,702,000
Minneapolis	76,613,000	75,210,000
Richmond	40,879,000	44,833,000
Atlanta	55,461,000	45,771,000
Louisville	34,974,000	35,726,000
New Orleans	54,973,000	51,718,000
Dallas	50,000,000	45,881,000
San Francisco	186,500,000	216,800,000
Los Angeles	201,297,000	200,406,000
Portland	34,738,000	34,253,000
Seattle	47,864,000	46,141,000
Total	$3,497,126,000	$3,653,536,000
New York	7,285,000,000	7,358,000,000
Total All	$10,782,126,000	$11,011,536,000
	Average Daily.	
April to date	$1,960,393,600	$1,978,286,000
March	2,268,692,000	1,912,910,000
February	2,314,047,000	1,716,805,000
January	2,370,579,000	1,888,902,000

SILVER BULLION.

Bar silver in London ½d. off at 25½d. per ounce; New York price ⅛c off at 55⅝c.

Range for 1929:

	Highest	Lowest
London	28½d Jan. 7	23½d Apr. 26
New York	57⅛ Jan. 10	55⅜c Apr. 26

Range for 1928:

	Highest	Lowest
London	28¾d May 24	26½d Jan. 16
New York	63⅛c May 24	56⅞c Jan. 16

TOPICS IN WALL STREET.

News, Comment and Incident, On the Stock Exchange and in the Financial Markets.

With the volume of trading running above 4,000,000 shares on the Stock Exchange yesterday, the market had to weather a fresh selling movement that seemed to have been touched off by a drastic marking up of call money rates. The decline was occasionally violent in spots, but rather general recovery shortly before the close canceled a good part of the earlier losses. Speculative interests re-entered the market with some determination between 2:30 and 3 o'clock, after it had been announced that one of the large banking institutions was supplying funds to relieve the credit stringency. Call money, however, was still commanding 16 per cent, the high rate of the day, when trading ended on the Stock Exchange. The stock market really passed through three phases. The opening was steady with some of the speculative favorites showing an improvement over the previous close. Late in the morning there was sporadic selling which unsettled the general list. This selling had become general by midafternoon. The rally in the last half hour did much to restore confidence among market operators.

***

Staying Close to Shore.

It was the testimony of many brokers yesterday that their customers are staying particularly close to shore at the present time and do not appear disposed to take many chances with so uncertain a stock and money market. Even among the professional traders a large number have withdrawn entirely from the market, while others are trading in just sufficient stock to keep their interest in the market alive. There is a general disposition, too, to take quick profit when they appear and not to await the longer "swings" in the market. The present market was said yesterday to be honeycombed with "stop-loss orders" as additional trading protection, and that this report was true has seemingly been evidenced by sharp reactions which have developed in several recent trading favorites. "Stops" were touched off Thursday afternoon, and again yesterday.

***

Margin Reminders Again.

Hundreds of traders who have been skating for a time on thin ice received in their mail yesterday and the day before new "margin schedules" which served to multiply their troubles. The new schedules in most instances apply to the low-priced stocks. One leading Broadway house notified its customers that, beginning with May, 40 per cent of the market value will be required on all stocks selling above $10 a share.

***

A Difficult Loan Market.

The so-called "speculative capitalists" were complaining anew yesterday of the attitude which many banks are assuming toward requests for new accommodations to finance stock market operations. Some banks, they reported, are refusing to make any new loans on stock market collateral, while others have reduced their lists of eligible collateral to the point where a majority of the "trading favorites" are acceptable. Large market operators professed to see the hand of the Federal Reserve Board back of the policy which some of the banks have adopted. Whatever the immediate cause, it was the general testimony of borrowers yesterday that call money was extremely hard to get.

***

New Financing Held Back.

That new financing is not being allowed to add further complications to the credit situation is proved by the fact that bond flotations this week were less than $52,000,000, of which total more than half consisted of a single issue. New offerings are being consistently held down, according to banking houses, so as to furnish as little burden as possible on the credit structure, and this applies both to bonds and also to stocks. The result is that there are very small new supplies hanging over the market, which is therefore described as in a healthy position to absorb offerings whenever they appear in increased volume. That is expected, as soon as money rates work down to what are regarded as normal levels.

***

Drawing Funds From Germany.

The exceptionally wide decline in the German mark yesterday was an unexpected development in view of the previous day's advance in the Reichsbank's discount rate, and it raised the question whether a further advance in that rate may not be inevitable. It is believed here that such action will be taken if the present situation is not corrected, or else that some form of temporary embargo on the export of gold may be determined upon. The break in the Berlin exchange rate was attributed to heavy withdrawal of foreign funds from Germany as a result of nervousness created by the reparation developments. The principal European countries, as well as the United States, were reported to be pulling capital out of Germany, and considerable domestic funds also were being exported. There was difference of opinion yesterday as to whether this movement had yet run its full course.

***

Basis for 16 Per Cent. Call Money.

Most bankers agreed yesterday that the advance to 16 per cent in the call-money rate had none of the "critical features" that attended the squeeze that occurred at the end of March. Yesterday's advance was attributed to periodically recurring influences rather than to any basic change in the credit situation. The approach of the first of the month was the factor responsible for the scarcity of funds. Heavy payments of interest and dividends are to be made on that date, and there have been heavy withdrawals of funds from New York to other parts of the country to meet these needs. While not apprehensive regarding the situation, bankers expressed belief that money will not be appreciably easier until after the first of next month. Following that date a flow of funds back to New York is expected, but not in as heavy volume as formerly, since member banks of the Federal Reserve System throughout the country are still trying to reduce their rediscounts and probably will keep considerable portions of the money now being withdrawn.

MONEY.

Friday, April 26, 1929.

A scarcity of funds for Stock Exchange loans, while demand was strong right from the start, caused a credit "pinch" and run-up in rate similar to that of a month ago. After renewing at 9 per cent, new money rose to 10, at midday, followed by 12, 15 and 16 per cent. Bidding in the "street" market was invariably a point or two beyond the official figure. At maximum, the market was supplied by money pool and situation was easier at close. Bank withdrawals were $25,000,000. Time money was dull, but short dates tightened to 8¼@8½, a slight advance, while distant periods were 8@8¼, unchanged. Business was 30 days at 9, and three months at 8¼@8½. Commercial paper and acceptances were unchanged.

Call Loans.

Renewals.	High.	Low.	Last.	Thursday's Last.	Year Ago.
9	16	9	16	12	5

Time Loans.

	Thursday.	Year Ago.
60-90 days	8¼@8½	8¼ 5
4-5-6 months	8 @8¼	8 @8¼ 5

Commercial Paper.

	Thursday.	Year Ago.
Best names, 4 to 6 mos.	6	4½
Other names, 4 to 6 mos.	6	4¾

Rediscount Rate, N. Y. Reserve Bank.

Rate on all classes of rediscountable paper, 5 per cent. Rate effective July 13, 1928, when it was advanced from 4½ per cent, which had been in effect since May 18 of same year.

Bankers' Acceptances.

Prime bankers' acceptances, eligible for purchase or rediscount by Federal Reserve Banks. Rates quoted are for discount at purchase:

	Bid.	Asked.
30 days	5½	5⅝
60 days	5½	5⅝
90 days	5½	5⅝
Four months	5⅝	5⅝
Five months	5⅝	5⅝
Six months	5⅝	5⅝

London Market.

Money ⅛ higher at 4¼ per cent; short bills 1-16 higher on asking price at 5@5 1-16 per cent; three months' bills up 1-16 on asking price at 5⅛@5 3-16 per cent.

Gold bullion up ⅛ penny at 84s 11½d. The Bank of England sold £5,100 in bar gold.

Clearing House Exchanges.

Exchanges at the New York Clearing House, $1,283,000,000; balance, $130,000,000; Federal Reserve credit balance, $117,000,000; exchanges this day a year ago, $1,212,000,000.

MARKET AVERAGES.

Friday, April 26, 1929.

STOCKS.

	High.	Low.	Last.	Net Ch'ge.
25 railroads	130.00	128.28	128.73	—.03
25 industrials	365.16	357.70	361.02	—.84
50 stocks	247.58	242.99	244.87	—.44

DAILY RANGE OF 50 STOCKS.

	High.	Low.	Last.	Net Ch'ge.
April 26	247.27	244.05	245.31	—1.20
April 25	249.12	245.62	246.60	—.72
April 23	248.67	244.79	247.32	+1.97
April 22	246.83	244.14	245.35	+1.35
April 20	244.60	242.84	244.00	+.61
April 19	244.02	242.44	243.39	—.49

MONTHLY RANGE OF 50 STOCKS.

	High.	Date.	Low.	Date.	Last.
1929	249.12	Apr. 24	234.93	Apr. 1	244.87
1928	196.80	Apr. 13	188.52	Apr. 24	194.64
1927	158.49	Apr. 22	149.09	Apr. 1	154.27
1926	120.16	Apr. 29	112.05	Apr. 15	118.9+
1925	107.82	Apr. 18	103.19	Apr. 2	105.90

YEARLY RANGE OF 25 RAILROADS.

	High.	Date.	Low.	Date.	Last.
*1929	137.71	Feb. 2	123.73	Mar. 26	128.73
1928	132.80	Nov. 27	112.84	Feb. 20	130.00

YEARLY RANGE OF 25 INDUSTRIALS.

	High.	Date.	Low.	Date.	Last.
*1929	368.97	Apr. 24	326.98	Jan. 8	361.02
1928	332.38	Dec. 31	233.42	Feb. 20	331.05

YEARLY RANGE OF 50 STOCKS.

	High.	Date.	Low.	Date.	Last.
*1929	252.08	Mar. 1	226.77	Mar. 26	244.87
†1928	196.80	Apr. 13	173.13	Feb. 20	194.88

FULL YEARS.

	High.	Date.	Low.	Date.	Last.
1928	231.45	Dec. 31	173.13	Feb. 20	230.52
1927	185.47	Oct. 4	135.32	Jan. 27	181.90
1926	142.33	Dec. 20	99.66	Mar. 30	135.53
1925	138 21	Dec. 28	101.16	Mar. 30	137.16
1924	107.23	Dec. 31	82.26	Apr. 22	106.72

DOMESTIC BONDS.

	Net Change. Day.	Month.	Year.
40 issues	88.41	—.02	+.40	—4.98

DAILY RANGE OF 40 DOMESTIC BONDS.

April 26	88.43	—.01	Apr. 22	88.42	+.04
Apr. 25	88.44	+.07	Apr. 20	88.38	—.01
Apr. 23	88.37	—.05	Apr. 19	88.39	+.16

YEARLY RANGE OF 40 DOMESTIC BONDS.

	High.	Date.	Low.	Date.	Last.
*1929	90.35	Jan. 5	87.63	Apr. 9	88.41
†1928	93.50	Apr. 14	91.75	Mar. 2	93.38

FULL YEARS

1928	93.00	May 3	89.24	Aug. 14	89.91
1927	92.88	Dec. 1	89.47	Jan. 3	92.90
1926	89.75	Dec. 30	85.52	Jan. 4	89.49
1925	84.44	Dec. 31	81.99	Jan. 5	84.44
1924	82.46	Dec. 4	76.95	Jan. 2	81.90

FOREIGN BONDS.

	Net Change. Day.	Month.	Year.
10 Govt. issues	105.12	+.87	—1.75

DAILY RANGE OF FOREIGN BONDS.

Apr. 26	105.12	—.07	Apr. 22	105.09	..
Apr. 25	105.19	..	Apr. 20	105.09	+.05
Apr. 23	105.19	+.10	Apr. 19	105.04	+.04

YEARLY RANGE OF FOREIGN BONDS.

	High.	Date.	Low.	Date.	Last.
*1929	105.96	Feb. 4	104.07	Mar. 26	105.12
†1928	107.42	Apr. 3	105.51	Jan. 3	106.85

FULL YEARS.

1928	107.42	Apr. 3	105.10	Dec. 21	106.49
1927	106.72	Oct. 3	104.92	Jan. 31	105.59
1926	105 57	Dec. 13	102.60	Mar. 31	103.02
1925	108.89	Nov. 16	97.71	Jan. 2	102.26
1924	102.45	Nov. 20	97.71	Jan. 5	101.19

*To date †To corresponding date last year

THE TREASURY STATEMENT.

Special to The New York Times.

WASHINGTON, April 26.—Revenue receipts and expenditures as at close of business April 24:

Receipts.	This Month.	Corr. Period Last Year.	Fiscal Year 1929.	Corr. Period Fiscal Year 1928.
Customs	$40,226,331.28	$37,876,223.28	$401,405,364.07	$475,321,717.75
Internal rev. income and profits tax	38,440,153.46	39,903,833.43	1,725,004,753.29	1,664,168,030.25
Misc. internal revenue	40,200,780.50	41,908,141.78	490,793,534.93	496,635,517.80
Misc. rcts., proceeds Govt.-owned foreign obl'ns:				
Principal	.....	.....	28,932,640.09	27,000,540.81
Interest	.....	.....	90,232,451.23	90,996,440.43
Railroad securities	315,835.05	395,132.52	14,830,930.20	161,915,080.81
All others	407,241.06	383,040 30	6,071,672.61	6,072,556.80
Trust fund rcts. reappropriated for investments	3,445,610.23	5,906,367.57	44,253,681.46	55,151,510.28
Proceeds sale of surplus property	465,224.23	200,519.73	7,177,511.86	7,734,628.79
Panama Canal tolls, &c.	1,486,981.57	1,548,337.04	22,712,104.02	28,165,761.41
Other miscellaneous	19,686,196.76	18,809,850.04	150,748,262.06	167,223,309.51
Total ordinary	$144,674,354.14	$147,043,505.30	$3,071,812,906.12	$3,175,567,499.67
Excess of ord. receipts over total expr's against ord. receipts	.....	.....	.....	186,250,198.91
Excess of total expr's chargeable against ord. receipts	152,139,250.12	147,161,215.13	92,079,235.29	.....
Total expr's chargeable against ord. receipts	$296,813,704.26	$294,204,721.12	$3,163,892,161.41	$2,989,317,300.76
Balance today	$236,955,535.58			

NEW BANK MERGER IS REPORTED NEAR

Equitable Trust and Seaboard National Expected to Operate Under State Charter.

RESOURCES ARE $859,000,000

Wall Street Hears Combination Will Join National City, Forming World's Largest Bank.

Merger of the Equitable Trust Company and the Seaboard National Bank, combining resources of more than $859,000,000 and capital funds of approximately $85,000,000, was reported yesterday to be on the point of completion, following a month of Wall Street rumors in which the names of the two institutions have been linked.

The consolidation plan is part of a movement that has brought together several national banks and trust companies since the first of the year and, as in the previous cases, is expected to result in the Seaboard giving up its national charter and joining in operations with the Equitable under the latter's State trust grant. The wider powers granted under the State charters have caused this policy to be followed in all recent consolidations between State and national institutions.

The consolidation would put the Equitable-Seaboard combination in the front rank of New York trust companies. The Equitable, on March 22, the date of its latest statement, reported total resources of $553,312,677. Its capital is $30,000,000 and surplus and undivided profits at the time of the latest statement were $27,724,978, a total of $57,724,978 of capital funds. The Seaboard reported total resources of $306,287,350 as of March 27. At that time its capital funds totaled $27,174,465, made up of $11,000,000 of capital, $14,000,000 surplus and $2,174,465 of undivided profits. This does not include the resources of the Seaboard National Corporation which has capital of $3,250,000.

The stocks of the two banks have recently been strong and active in the unlisted securities market. The closing quotation yesterday on Seaboard was $1,180 bid, $1,200 asked per share, while Equitable stock was quoted at $715 bid, $722 asked. The merger is expected to be brought about through an exchange of stock, and it was reported yesterday that the basis would be one and a half shares of Equitable for each share of Seaboard.

Officials of both institutions were reticent yesterday concerning the negotiations for the merger. Chellis Austin, president of the Seaboard, dismissed inquiries by saying, "I'm sorry, but there is absolutely nothing I can say about the report." Arthur W. Loasby, president of the Equitable, was not available yesterday, and other officials of the company said he was the only one qualified to speak of the merger report. Mr. Loasby on previous occasions, when the merger reports were brought to his attention, said there was no likelihood of a consolidation.

There were reports in Wall Street yesterday that when the merger is completed the combined institution will be amalgamated with the National City Bank, which recently absorbed the Farmers' Loan and Trust Company and is the largest bank in the United States, with combined resources of more than $2,000,000,000. This would give the National City resources of close to $3,000,000,000 and make it the largest bank in the world, a position now held by the Midland Bank of London, with total resources of approximately $2,500,000,000. There are understood to be no negotiations at present for any action by the National City.

MONEY SUPPLY ROSE $30,986,537 IN MARCH

Increase of Gold $34,448,174—Slight Decrease of Total Money Stock in Year.

The Treasury Department's monthly report on the general stock of all kinds of money in the United States as of April 1 shows the following principal changes during March:

Total	Increased $30,986,537
Gold	Increased 34,448,174
Silver dollars	Unchanged
Federal Reserve notes	Decreased 7,840,350

Changes during the twelve months ended with March 31, 1929, were as follows:

Total	Decreased $8,071,197
Gold	Decreased 116,651,536
Silver dollars	Increased 359,617
Federal Reserve notes	Increased 102,169,470

The Treasury's table of the stock of money of various kinds held in the United States on April 1 compares as follows with that of the preceding month and with the same month last year:

	April 1, '29.	March 1, '29.	April 1, '28.
Gold coin and bullion	$4,187,884,872	$4,153,436,698	$4,304,536,428
Silver dollars	539,961,775	539,961,775	539,602,158
Subsidiary silver	304,232,370	303,941,464	300,621,784
Minor Coin	119,283,761	118,987,714	115,850,498
United States notes	346,681,016	346,681,016	346,681,016
Federal Reserve notes	2,051,324,115	2,059,164,465	1,949,154,645
Federal Reserve bank notes	3,882,751	3,882,751	4,385,209
National bank notes	698,675,099	694,883,339	699,215,219
Total	$8,251,925,759	$8,220,939,222	$8,359,996,956

Comparison of the most important items on April 1, 1929, with the corresponding date of previous years is as follows:

	Gold.	F. R. Notes.	Total.
1929	$4,187,884,872	$2,051,324,115	$8,251,925,759
1928	4,304,536,428	1,949,154,645	8,239,996,956
1927	4,398,782,733	2,102,008,145	8,584,067,947
1926	4,504,951,080	1,995,705,450	8,536,416,145
1925	4,405,164,343	2,020,434,239	8,338,021,648
1924	4,368,156,633	2,476,245,570	8,737,501,955
1923	3,909,193,743	2,598,003,725	8,435,125,364
1922	3,750,617,538	2,521,983,710	8,109,976,196
1921	3,601,487,915	2,265,571,195	8,082,773,866
1920	2,662,284,553	3,299,004,875	7,761,146,018
1919	3,002,415,909	2,690,216,360	7,597,249,003
1918	2,042,706,319	1,553,969,405	6,480,181,325
1917	3,088,904,868	985,147,575	5,312,109,272
1916	2,816,948,420	100,283,050	4,372,777,017
1915	1,832,428,955	27,589,725	3,397,866,089
1914	1,920,268,748	.....	3,767,921,882

Money in circulation, covering the amounts held in the country outside of the Treasury reserve and the Federal reserve banks, compares as follows with March 1, 1929, and April 1, 1928:

	April 1, '29.	March 1, '29.	April 1, '28.
Gold coin and bullion	$374,254,050	$377,512,279	$363,115,874
Gold certificates	937,246,659	935,448,259	1,024,874,559
Silver dollars	43,921,261	44,075,337	46,188,483
Silver certificates	390,582,673	385,389,177	372,709,027
Treasury notes of 1890	1,289,700	1,291,000	1,308,300
Subsidiary silver	280,665,060	280,735,848	274,543,910
Minor coin	113,536,191	113,602,167	109,321,957
United States notes	288,100,307	285,003,414	290,048,354
Federal Reserve notes	1,673,479,627	1,646,925,111	1,988,391,077
Federal Reserve bank notes	3,706,886	3,747,283	4,138,227
National bank notes	645,907,903	626,344,448	653,606,237
Total	$4,747,685,122	$4,698,362,323	$4,745,954,015

Singleness of Purpose

THE independent character of this institution, dating back to its founding in 1784 when Alexander Hamilton wrote its Constitution, continues unmodified in an age of rapid changes.

The older concepts of the proper function of a bank are being tested, but this fundamental remains—that a banking institution must possess and exercise a capacity for rendering personal attention to all the details of the business entrusted to it. This applies alike to both commercial transactions and trusteeship.

The outstanding independence of this institution is a guarantee of continued devotion to this principle.

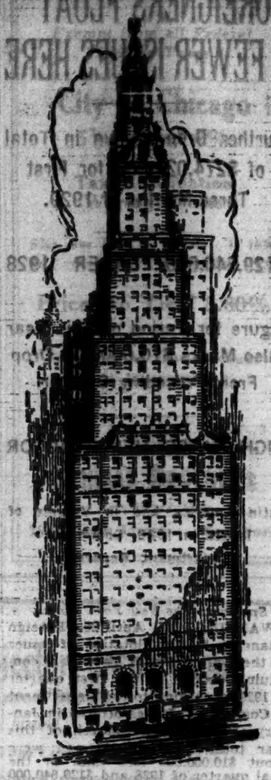

Bank of New York & Trust Co.

CAPITAL, SURPLUS AND UNDIVIDED PROFITS OVER $19,000,000

48 WALL STREET, NEW YORK

Uptown Office

Madison Avenue at 63rd Street

NEW YORK CLEARING HOUSE MEMBERSHIP NUMBER ONE

SALMON P. CHASE Secretary of the Treasury under LINCOLN

Permanent Trust Service

Always on duty

That National Banks have complete trust powers is not generally understood. The Federal Reserve Act (as amended in 1918) enables National Banks to exercise full fiduciary powers.

Through our Trust Department, we serve individuals as trustee, executor, administrator, guardian. We serve corporations as registrar and transfer agent of stocks and as trustee for bond issues.

Large capital resources and a perpetual charter make for stability and permanence.

THE

CHASE NATIONAL BANK

of the City of New York

Pine Street corner of Nassau

Total Resources, March 27, 1929—$1,316,000,000

CHATHAM PHENIX NATIONAL BANK AND TRUST COMPANY

Since 1812

ESTABLISHED 1812

The BANK of AMERICA

NATIONAL ASSOCIATION

CAPITAL FUNDS OVER 60 MILLION DOLLARS

INTERNATIONAL ACCEPTANCE BANK

INCORPORATED

52 Cedar Street, New York

W. S. BARSTOW & Co.

Incorporated.

Financial and Operating Managers of Public Utilities

50 Pine Street New York

NOT ONLY is The New York Times first in the world in total volume of financial advertising published, but the character of the advertising is held at a high level through the censorship exercised by The Times.—Advt.

Reports on CANADA'S CROPS

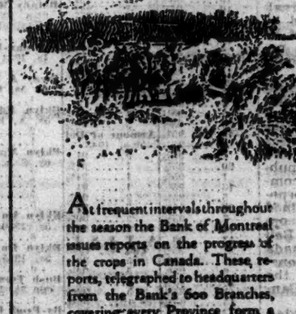

At frequent intervals throughout the season the Bank of Montreal issues reports on the progress of the crops in Canada. These reports, telegraphed to headquarters from the Bank's 600 Branches, covering every Province form a reliable index of crop conditions.

The reports are furnished free. Upon request at any Branch of the Bank, or to the New York Agency, 64 Wall Street, your name will be placed on our mailing list.

BANK OF MONTREAL

Established 1817

Total Assets in excess of $870,000,000

New York Agency: 64 Wall Street

FOREIGNERS FLOAT FEWER ISSUES HERE

Further Drop Shown in Total of $274,029,600 for First Three Months of 1929.

$129,640,000 UNDER 1928

Figure for Period of This Year Also Marks $10,000,000 Drop From Preceding Quarter.

HIGH RATES HELD FACTOR

Latin America Led in Volume of Issues in 1928, Commerce Department Reports.

Special to The New York Times.

WASHINGTON, April 26.—Foreign financing by the flotation of issues in the United States showed a continuing decline in the first quarter of 1929, according to the Department of Commerce. Issues offered in January, February and March of this year totaled $274,029,600 and were about $10,000,000 less than in the final quarter of 1928 and $129,640,000 under the flotations for the first quarter of last year.

In a recent report the department showed that there had been a heavy decline in the last two quarters of 1928, the inference being that the high level of money rates in this country incident to the speculative activities on the Stock Exchange had discouraged the flotation of foreign issues here. The fact that new issues floated in the first quarter of 1929 even fell below the low level reached in the last quarter of 1928 gave added significance to this feature of the situation.

Comparative Figures Given.

Total flotations in the final quarter of 1928 were $284,098,300, as compared with the flotations of $274,029,600 in the first quarter of 1929. The report also gives comparative figures for the first quarter flotations during 1927, 1928 and 1929, as follows:

Year.	New Capital.	Refunding.	Net Capital.
1927	$337,387,700	$21,737,700	$315,650,000
1928	405,750,300	100,960,500	302,781,000
1929	274,029,600	9,750,000	264,279,600

Loans floated during the first quarter of this year follow by months:

Year.	New Capital.	Refunding.	Net Capital.
Jan.	$36,481,500	$4,000,000	$32,481,500
Feb.	87,857,250	5,750,000	32,107,250
March	179,690,850	.....	179,690,850
Total	$274,029,600	$9,750,000	$264,279,600

The geographic distribution of the first quarter of 1929 was given in the following table:

GOVERNMENTAL, PROVINCIAL AND MUNICIPAL ISSUES, INCLUDING CORPORATE ISSUES OFFICIALLY GUARANTEED.

Area.	Total Capital.	Refunding.
Europe	$31,551,000	$4,000,000
Canada	5,949,000	3,750,000
Latin America	20,650,000	.....
Territories and possessions	1,495,000	.....
Total	$59,645,000	$9,750,000

CORPORATE ISSUES.

Europe	$57,410,250	.....
Canada	48,212,150	.....
Latin America	102,312,200	.....
Territories and possessions	6,450,000	.....
Total	$214,384,600	.....

ALL ISSUES.

Europe	$88,961,250	$4,000,000
Canada	54,161,150	5,750,000
Latin America	122,962,200	.....
Territories and possessions	7,945,000	.....
Total	$274,029,600	$9,750,000

Latin America, the department said, was first in the volume of issues during the quarter, with about $122,000,000, largely the result of financing by one American corporation for the purpose of acquiring additional public utility properties.

Issues Were Not Large.

Issues by Latin-American governments were neither numerous nor large, the department said. The $10,000,000 public works serial certificates of the Republic of Cuba were issued in continuance of the republic's highway construction program. The Republic of Chile issue of $10,000,000, of which 8,400,000 was taken in the United States, was to be used for "public works, including railways, irrigation works, port works, sewage systems, water works and public buildings." At the same time £2,000,000 of Republic of Chile bonds were offered in London for similar purposes.

European borrowing in the United States during the first quarter was chiefly corporate. There were two strictly governmental issues and four government-guaranteed corporate issues. The Kingdom of Rumania Monopolies Institute stabilization and development loan of 1929, totaling $102,000,000, was offered in February by bankers in twelve countries. The American portion was $12,000,000, $2,000,000 of which was to be offered in Sweden. All the government-guaranteed corporate issues were for public utilities, chiefly German.

Corporate issues of four European countries were offered during the quarter. The largest of these was that of $30,000,000 by Kreuger & Toll Company, of which $26,160,000 was sold in the United States. Although called "debentures," they are really collateral trust bonds, secured by various nations' bonds purchased by the Swedish Match Company in negotiating concessions in those countries.

Only three Canadian governmental issues, all of moderate size and principally for refunding purposes, were offered during the quarter. A variety of Canadian corporate enterprises sold their securities in the United States, chief among them being public utility and electric power companies. Three companies incorporated in the United States obtained more than $23,000,000 for their operations in Canada; and the Bell Telephone Company of Canada floated a $15,400,000 bond issue, one-half of which was taken in the United States and one-half in Canada.

The American companies, seeking capital for development in Canada were the International Power and Paper Company, $15,000,000; the North American Gas and Electric Company, with an issue of $2,000,000 of gold debentures and another of $1,382,500 of convertible Class A stock, and the International Hydro-electric System, with an issue of $13,000,000 of convertible gold debentures.

For operations in Latin America the Intercontinents Power Company sold $1,485,000 in bonds and the International-American and Foreign Power Company, Inc., $100,827,200.

In addition to these, the Alaska Pacific Salmon Corporation offered $3,950,000 in cumulative convertible preference shares.

Curb Exchange Plans to Build Skyscraper In Front Yard to Take Care of Expansion

With its present facilities greatly overtaxed, the New York Curb Exchange, second largest securities market in the country, is preparing to build a skyscraper on the vacant lot which serves as a yard for the Curb building on Trinity Place between Rector and Cedar Streets. The tentative plans also call for the addition of several floors to the present building, which extends back to Greenwich Street, and its inclusion in the new building.

The building project, which has been under consideration for some months, is in the hands of the building committee. Several architects have submitted plans. While it was said yesterday that no decision had been reached, it is understood that the Exchange authorities hope to be able to let a contract for the construction within a short time.

The new building, it is expected, will be between twenty-six and thirty stories high. It is the intention to utilize the present building if possible. If that is found not to be feasible, the present structure may be razed and the new building designed to cover the entire property.

So rapid has been the expansion of the Curb's business in the last few years that additional facilities will become necessary within a short time. In 1921, when the Curb moved indoors, the total volume of business on that exchange was 15,522,415 shares of stock and $25,510,000 of bonds, while last year the dealings aggregated 236,043,682 shares of stock and $834,893,000 of bonds. In the first quarter of this year 100,742,850 shares of stock and $209,100,000 of bonds were traded in. The daily business frequently runs to 2,000,000 shares or more.

The Curb governors expect this growth to continue and they are planning to provide a building adequate for many years to come. The trading list is expanding rapidly, now embracing about 2,200 separate issues of stocks and bonds. The physical facilities have been gradually expanded to take care of the growth in business and the governors are understood to have plans under consideration for further enlargement of these.

FEWER LOANS ASKED BY MUNICIPALITIES

Sixty-five Bond Issues for Total of $17,325,809 to Be Sold Next Week.

LIST IS LIGHTEST OF YEAR

New York City's Corporate Stock Expected to Bring Bids of More Than Par for Bankers.

The total of new municipal financing scheduled for next week shows a decline of more than 50 per cent from this week's aggregate, due to the fact that the largest is only $1,800,000. Next week's total will be $17,325,809, representing the financial requirements of sixty-five communities, compared with this week's total of $39,841,529, embracing flotations by eighty-three municipalities.

The principal issues on the calendar for next week include $1,500,000 Winston-Salem (N. C.) school bonds, to be awarded on Thursday; $1,800,000 Salt Lake City School District 4s and $1,250,000 Brevard County (Fla.) road and bridge bonds on Tuesday; $1,500,000 Hillside Township (N. J.) and $1,000,000 Dyer County (Tenn.) road bonds on Wednesday, and $1,000,000 City of Austin (Texas) bonds on Thursday.

Although the list for next week is one of the lightest for the year to date, several important issues were announced this week for award in the near future. The list is headed by the $52,000,000 City of New York 5¼ per cent corporate stock, due on Dec. 15, 1932, to be sold on May 7. According to the present line-up of syndicates, it is expected that tenders will be submitted by groups headed, respectively, by the National City Company, the Chase Securities Corporation, and Halsey, Stuart & Co., Inc. There is also a possibility that a bid may be put in by J. P. Morgan & Co. and associates.

Bankers in discussing the coming sale of the short-term bonds of the city, which will mature in three years and seven months, indicated that the issue could be successfully retailed on about a 5 per cent basis. This would permit the bidding of a small premium for the issue. A 5 per cent basis would mean a price of about 100.80, which would mean that the price paid the city would be considerably less than that.

As there is a considerable prestige connected with the handling of such a loan, bankers usually bid the limit for the bonds, despite the fact that there is always a fair-sized floating supply of the city's securities in the open market. Since the formal announcement of the city's financing plans on Monday the market on the outstanding issues has changed but little.

The next large issue expected is that of $10,000,000 to $15,000,000 State of New York temporary notes, which, it is understood, will carry a 4 per cent coupon and will mature on March 14, 1930. Due to the early maturity, the loan will be chiefly a banking transaction. The notes will be issued for hospital buildings and park purposes.

One of the quickest sales this week was the $2,400,000 City of Los Angeles 4½s and 4¼s. Awarded on Tuesday, the bonds were sold out the next day and the syndicate books closed. The $1,700,000 City of Paterson (N. J.) short-term notes, awarded on Wednesday, were reported all sold yesterday. Numerous small issues were also reported closed out.

Among the new pieces of financing expected shortly, which have not yet been announced, are a $10,000,000 to $15,000,000 issue by the City of Detroit, $4,000,000 of bonds by the State of Alabama and $1,000,000 electric light plant bonds by the City of Tacoma, Wash.

The following list of important items scheduled for award next week and on subsequent dates is compiled from a calendar prepared by The Daily Bond Buyer:

MONDAY, APRIL 29—

Hasleton, Pa.	$400,000
Biltmore Forest, N. C.	310,000
Guilford County, N. C.	685,000
Thurston County, Wash.	274,000

TUESDAY, APRIL 30—

Albany County (Wyo.) Sch. Dist.	$250,000
Monmouth Beach, N. J.	270,000
Salt Lake City (Utah) Sch. Dist.	1,800,000
Lockport (Ill.) Sch. Dist.	250,000
Brevard County, Fla.	1,250,000
Hempstead (N. Y.) Union Free Sch. Dist., No. 10	260,000
Potsdam (N. Y.) Union Free Sch. Dist., No. 8	300,000

WEDNESDAY, MAY 1—

Stowe Tp., Pa.	$200,000
St. Paul, Minn.	450,000
Dyer County, Tenn.	1,000,000
St. Joseph (Mo.) Sch. Dist.	350,000
Hillside Tp., N. J.	1,500,000
Lockport, N. Y.	525,000
Swissdale (Pa.) Sch. Dist.	250,000
Midland, Texas	300,000
Grand Mere, Quebec	525,000

THURSDAY, MAY 2—

Austin, Texas	1,000,000
Shaker Heights, Ohio	785,419
Elizabeth, N. J.	902,000
Winston-Salem	1,800,000

Important new offerings scheduled for later dates are:

May 6—Durham, N. C.	$1,885,000
May 7—New York, N. Y.	52,000,000
May 8—Paterson, N. J.	2,295,000
May 13—Dallas County, Texas	1,250,000
May 14—State of New Mexico	1,000,000
May 16—Allegheny County, Pa.	5,100,000
May 18—Middle Rio Grande Conservancy Dist., New Mexico	8,700,000
May 22—Baltimore County, Md.	1,000,000

PROJECTOR SPLIT-UP VOTED

Five-for-One Division of Common Is Planned by Directors.

A five-for-one split-up of the common shares of the International Projector Corporation, which manufactures motion picture machines, accessories and other equipment, has been voted by the directors. A special meeting of stockholders has been called for May 7, when an amendment to the corporation's charter will be voted on, authorizing an increase in the common shares from 200,000 to 1,500,000, all without par value.

H. L. Clarke, president of the corporation, in his announcement of the special meeting and the proposed increase in capital, said:

"The sales for 1928, while somewhat higher than 1927, were considerably retarded by the rapid progress of sound installation. A large per cent of theatres did not buy until late in the year, waiting to get the latest projection machine. Business booked at present will double the net profits of the first six months of the year and with the new equipment developed of projecting sound pictures in connection with equipment furnished by the Radio Corporation of America, Western Electric and Fox, the net profits for 1928 should be considerably more than doubled. At present we are enjoying the largest export business in our history."

BOND SALES ON THE STOCK EXCHANGE

FRIDAY, APRIL 26, 1929.

Day's Sales.	U. S. Govt.	Domestic.	Foreign.	Total All.
Yesterday	$217,800	$6,266,000	$1,994,000	$8,477,800
Thursday	397,000	5,743,000	2,281,000	8,421,000
Year ago	353,000	10,758,500	3,005,000	14,116,500
Two years ago	665,500	8,941,500	2,795,500	12,402,500

Year to Date.	U. S. Govt.	Domestic.	Foreign.	Total All.
1929	$43,877,900	$570,830,700	$221,289,100	$835,997,700
1928	62,603,400	764,669,350	311,951,500	1,139,224,250
1927	111,644,550	812,858,550	349,330,400	1,273,833,500
1926	107,157,700	798,272,000	215,032,850	1,120,462,550

UNITED STATES GOVERNMENT LOANS

Range Since Date of Issue—High.	Date.	Low.	Date.	Range 1929—High.	Low.	Sales in 1,000s.	Issue.	Open.	High.	Low.	Last.	Net Change.	Closing Bid.	Closing Asked.	Yield.
103.1	Oct. 19, 1922	86.1	June 2, 1921	99.31	97.4	1	Liberty 3½s, 1932-47	97.26	97.26	97.26	97.26	—.2	97.27	97.30	3.65
103.30	Mar. 9, 1927	84.00	May 21, 1920	100.8	98.9	16 3-10	Liberty 1st conv. 4½s, 1932-47	99.15	99.20	99.15	99.17	+.3	99.14	99.20	4.28
104.12	Mar. 9, 1927	82.00	May 20, 1920	100.12	98.17	97	Liberty 4th 4¼s, 1933-38	99.20	99.22	99.19	99.22	+.3	99.22	99.24	4.28
116.6	Jan. 7, 1923	98.1	Mar. 27, 1923	111.26	105.00	8½	Treas. 4¼s, 1947-52	108.21	108.21	108.21	108.21	—.9	108.23	108.30	3.59
111.12	Jan. 3, 1928	100.9	Dec. 28, 1924	106.18	101.4	20	Treas. 4s, 1944-54	104.22	104.22	104.21	104.21	+.4	104.19	104.26	3.59
106.10	Jan. 10, 1928	98.18	Mar. 13, 1929	106.17	98.18	36	Treas. 3¼s, 1946-56	101.26	101.26	101.23	101.23	—.13	101.21	102.00	3.59
103.10	Jan. 7, 1928	95.12	Mar. 12, 1929	98.20	95.12	4	Treas. 3¼s, 1943-47	98.00	98.00	98.00	98.00	—.7	97.26	98.4	3.51
99.21	Nov. 20, 1928	95.4	Mar. 12, 1929	98.18	95.4	35	Treas. 3¼s, 1940-43	97.25	97.25	97.24	97.24	—.1	97.21	97.26	3.58

Quotations after the decimal point in the above table represent one or more 32ds of a point.

FOREIGN BONDS.

Akershus 5s, 1963 1..... 86⅞ 14..... 86⅝ Antioquia 7s, A, 1945 2..... 93½ 9..... 92 Antwerp 5s, 1958 1..... 92⅞ 4..... 92½ Argentine of 5½s, 1962 2..... 95⅜ 3..... 95⅜ 6s, 1957, A 20..... 99⅜ 6s, 1958, B 1..... 99⅞ 3..... 99⅝ 2..... 99⅝ 1..... 99⅝ 6s, June, 1959 3..... 99⅜ 4..... 99⅜ 1..... 99⅜ 1..... 99⅜ 5..... 99⅜ 6s, Sept., 1960 1..... 99⅞ 1..... 99⅞ 6s, Mar., 1960 1..... 99⅞ 1..... 99⅞ 6s, Oct., 1960 1..... 100 6s, Feb., 1961 3..... 99½ 3..... 99¼ 15..... 99⅛ 1..... 99⅛ 8s, 1955 1..... 99½ 5..... 99¾ 3..... 99¾ 2..... 99⅝ 9..... 99⅝ 10..... 99⅝ 1..... 99⅝ 2..... 99⅝ 1..... 99⅝ 1..... 99⅝ 1

EXEMPT FROM ALL FEDERAL INCOME TAXES

Legal Investment for Savings Banks and Trust Funds in New York

City of

Detroit, Mich.

4% Bonds

DUE 1957 & 1958

To Yield 4.25%

GUARDIAN DETROIT COMPANY

Incorporated

120 Broadway New York

Government
Municipal
Railroad
Public Utility
Industrial
Foreign
Bonds

Offerings on request

The
BANCAMERICA
CORPORATION
NEW YORK

MUNICIPAL BONDS
of
New York State
OUR SPECIALTY

MANUFACTURERS & TRADERS PEOPLES TRUST COMPANY
Buffalo

Charles W. Millard, Jr.
New York Representative
68 Wall Street
Telephone Bowling Green 0862

SOUTHERN MUNICIPAL BONDS

Rogers Caldwell & Co.
INCORPORATED
150 Broadway, New York
Affiliated with
Caldwell & Co., Nashville

$3M Seattle, Wash., Ry. Ex. 5s, 1935 5.50%
¼M Ellerbe, N. C., 6s, 1933 ..... 6.00%
5M Hollywood, Fla., 6s, 1956 99

LEBENTHAL & CO.
120 BROADWAY, NEW YORK TEL. RECTOR 2940
The Only House in America Specializing Exclusively in Odd Lot Municipal Bonds

B.J. Van Ingen & Co.
57 William St. New York
Telephone John 6364

Brandon & Weddell
MUNICIPAL BONDS
120 Broadway, New York

CENTRAL PUBLIC SERVICE CORPORATION
Write for latest circular.
ALBERT E. PEIRCE & CO.
108 W. Adams St., Chicago

20 Minute Employment Conference
SATURDAY at 1:15 P. M.
Open to Those Seeking
POSITIONS
With Banking, Brokerage and Insurance Firms.
EMPLOYERS ALSO WELCOME.
Auspices Plymouth Employment Service, known since 1921 as "The Best Agency."
Plymouth Bldg., 245 B'way, Barclay 8490
Send for booklet "The Employment Manager."

To Executives—Seeking Results
Contact with 625 local banks, 700 additional financial outlets, years' results 375 new accounts exceeding 1000 dollars each, business increased 22%, two million transactions. Credits handled fourteen millions.
Comparable analysis, my predecessors with less favorable exhibit consist new fields. One is now a Morgan bank executive, another is President and three are Vice Presidents of similar institutions, hence my 20 years' experience seeks new outlet, in five-figure salary field and warrants reciprocal confidential consideration.
P 719 Times Downtown

FINANCIERS and other business men and women and investors throughout the country depend upon The New York Times—both news and advertising columns—for prompt, trustworthy information and statistics.—Advt.

NOTES AWARDED BY NORTH CAROLINA

$3,850,000 Short-Term Issue Goes to First National Bank Group Here.

TO BE USED IN REFUNDING

Will Replace Veterans' Pension and Highway Obligations—To Be Offered on 5½% Basis.

The State of North Carolina awarded an issue of $3,850,000 5½ per cent short-term notes yesterday at par to a syndicate composed of the First National Bank of New York, the Bankers' Company of New York and Salomon Brothers & Hutzler. The notes are dated May 1 and will mature on Sept. 16, 1929. A group headed by Lehman Brothers also bid for the issue.

These notes will refund an issue of $2,000,000 veterans' pension notes and $1,850,000 highway notes sold to the same banking group on Oct. 1, 1928. The notes to be refunded, which carried a 5½ per cent interest rate, will mature on May 10, 1929. At the time of the sale last October it was said that the notes were issued in anticipation of long-term financing.

Inasmuch as the present status of the municipal bond market precludes the sale of long-term bonds by the State at terms comparable to those received in teh past on the extensive highway financing done, it is assumed that the State hopes to market long-term bonds to refund the latest issue next September. The bankers plan to offer the new issue on a 5% per cent basis.

The last piece of long-term financing done by the State was on April 10, 1928, when an issue of 7,100,000 4 per cent bonds and $5,400,000 6 months 4 per cent notes was awarded to the First National group at par. The notes were convertible into long-term bonds at the option of the bankers but the option was not exercised because of the drop meanwhile in municipal bond prices.

The highway program of the State of North Carolina has been one of the most ambitious of any State during recent years but is not yet completed, so that additional financing will be necessary, not only to refund the present issue of notes but to cover new expenditures. Interest and principal on the highway debt is fully covered by gasoline and motor vehicle taxes.

DIAMOND MATCH OFFERING.

Stockholders Asked Not to Take 9,000 Shares Wanted for Clients.

Directors of the Diamond Match Company have authorized an offering of 9,000 shares of stock to holders of record May 6 at $148 a share. Rights to subscribe are to be issued in the ratio of 9-166ths of a share for each share held and will expire June 6.

In a letter to stockholders, W. A. Fairburn, president, said the management hoped stockholders would ignore the offer and decline to dispose of the warrants or purchase the comparatively small number of shares to which they are entitled. It is proposed to sell these 9,000 shares of stock to certain large customers and interests connected with the handling and consumption of matches.

Two Companies Make Tie Bids And Divide Boston's Note Issue

One of the rare instances of a tie in bids for an issue of municipal bonds occurred yesterday. An issue of $2,500,000 city of Boston (Mass.) tax anticipation notes, dated April 29 and due on Oct. 2, 1929, was the object of the tenders.

The Old Colony Corporation of Boston bid a 5.59 per cent basis for the issue, and the Shawmut Corporation of the same city turned in a sealed bid of an identical figure. The city authorities found a way out of the difficulty by awarding half of the notes to each of the high bidders.

MUNICIPAL BONDS IN WEST.

Market Level on Pacific Coast Same as Five Years, Dealers Say.

Yields on municipal bonds in the Pacific Coast market approximate the levels of five years ago, Heller, Bruce & Co. of San Francisco report in their current review of conditions there. Just five years ago the price on prime twenty-year 4½s was about 102. However, the taxable bond index then was 88.41, compared with 94.13 at present.

"This change in the situation," the dealers say, "has demonstrated to individuals, no less than to corporations, the advantage of changing from taxable to tax-exempt securities. By so doing, a higher net yield adds sweetness to the extra safety always enjoyed, to say nothing of the prospect of a far greater price appreciation in municipal bonds when interest rates again approach normal, since the bonds are non-callable. Corporation, or taxable bonds, on the other hand, are often callable and therefore not likely to advance much beyond the call price.

"In cases where the income tax is as low even as 7 or 8 per cent, a switch from taxable to tax-free securities will prove, in many instances, advantageous, regardless of the original cost of the taxable securities."

To Vote on Plan to Double Stock.

Common stockholders of the J. J. Newberry Company will meet on May to ratify a proposal calling for an increase in the authorized no-par common shares from 400,000 to 800,000. The directors recently declared a 50 per cent common stock dividend and voted to offer stockholders one new common share at $60 for each ten shares held after payment of the 50 per cent stock distribution. At the close of last December the company had outstanding 239,620 common shares, leaving 160,380 still unissued.

GUARANTEED STOCKS.

	Rate.	Bid.	Asked.
Alabama & Vicksburg	6	116	120
Alb. & Susquehanna R. R.	11	215	217
Atl. Birmingham Coast	5	97	100
Atl. & Char. Air Line	9	185	190
Canada Southern Ry.	3	55	60
Caro., Clinchfield & Ohio..	4	86	90
Do stamped	5	97	100
Clev. & Pitts R. R. ($50)	7	72	75
Erie & Kalamazoo ($50)	8½	75	80
Fort Wayne & Jack. pf...	5½	105	108
Georgia R. R. & Bank	11	225	235
Lackawanna R. R. of N. J.	4	80	84
Mg. St. P. & S. S. M.	4	60	62
Morris & Essex R. R. ($50)	2.87	78	82
N. Y., Lack. & Western	5	105	108
Northern R. R. of N. J.	4	67	72
Oswego & Syracuse ($50)	9	85	89
Peoria Bureau	7	130	135
Pitts., Bess & Lake Erie	3	30	33
Pitts., Ft. Wayne & Chi.	7	140	145
Do pf	7	148	152
Rensselaer & Saratoga	6.92	133	136

$51,553,000 BONDS MARKETED IN WEEK

Largest Issue Was $30,000,000 for New Chemical Company—Tight Money Checks Financing.

A total of $51,553,000 of new bonds, of which more than half was represented by a single issue, was offered publicly in the week ended yesterday, against $38,516,500 last week and $158,080,000 in the corresponding week of last year. Tight money conditions continued instrumental in holding back new financing throughout the week, both as regards bonds and stock issues.

The bond offerings, by groups, for this and last week follow:

	This Week.	Last Week.
Industrial	$31,700,000	$5,000,000
Public utility	10,000,000	17,500,000
State and municipal	9,253,000	9,716,500
Financial corps.	600,000	.....
Railroad	.....	6,300,000
Total	$51,553,000	$38,516,500

The most important issue of the week was $30,000,000 of 5½s of the American I. G. Chemical Corporation, a new organization formed with the backing of I. G. Dyes of Germany and American leaders in business and finance. The company will engage in the chemical business in this country on a large scale. This issue, brought out yesterday, was heavily oversubscribed. Other industrial financing of the week consisted of $1,000,000 of bonds of the Reliance Bronze and Steel Company and $700,000 of equipment trust certificates of the North American Car Company.

In the public utility field the largest issue was $8,000,000 of the Carolina Power and Light Company, and this group also included $2,000,000 of the Birmingham Water Works Company. A fair degree of activity continued in the State and municipal group, the larger offerings consisting of $2,400,000 of Los Angeles and $2,000,000 of St. Louis.

PRODUCE EXCHANGE STOCKS

Friday, April 26, 1929.

SALES, 37,000.

Industrials.

Sales.		High.	Low.	Last.	Net Ch'ge.
200	Aero Klemm	4⅝	4½	4½	— ⅛
1,100	Al P & L	48	46	46	— ¼
200	Amer Eagle	8	8	8	— ½
4,200	Assd G & Elec.	35	33	34¼	+2
1,000	Do rts	8¾	8	8	..
200	Andes Pet	1	1	1	..
2,100	Auto Stand	7¼	6⅞	7¼	+1⅛
3,300	Bagdad	3⅜	3⅛	3⅜	— ⅜
500	Beth F & Mach	34	33	33⅝	..
900	Big Missouri	1½	1⅜	1½	— ⅛
300	Butts Madison	3½	3	3¼	— ⅛
100	Ceasna	28	28	28	+⅞
500	Claud N, n, w	40	40	40	..
500	Curtiss Cap	12	11⅞	11⅞	..
100	Det & Can Tun	5⅝	5⅝	5⅝	— ⅛
400	East Util, A	18	17⅞	18	+1⅛
2,400	Ford of Can, A	52½	51⅛	52¼	+⅛
200	Gen Bond & Sh	5⅛	4	4	— 2
300	Gen Gas & El	28	27	27½	+6½
200	Great A & P	340	340	340	..
100	Heywood	33½	33½	33½	+3½
300	Home Oil	21⅜	20⅝	20⅝	— ⅜
200	Imperial Eagle	1⅜	1⅜	1⅜	+ ⅜
200	Innovation Tk	24	23½	24	..
100	In Germ, Ltd	52	52	52	—1
1,500	Jenkins Tele	11⅜	11	11⅜	+ ⅜
200	John Ed Bis, B	8⅝	8⅝	8⅝	+ ⅜
1,400	Kelvin of Can	10¼	10	10⅛	..
300	Kinner	4¼	4⅛	4⅛	..
200	La Lasine	4⅜	4⅜	4⅜	..
100	Lebanon, A	12⅞	12⅞	12⅞	+ ⅛
100	Lessings	12	12	12	+ ⅛
500	Maple Prods, A	10¼	10	10¼	..
100	Macfad Pub, n,	37	37	37	+1½
100	Do pf	57	57	57	+1½
500	Nat Air, n, w	35½	35¼	35½	— ⅛
700	Nat American	23	22⅝	23	— ⅛
100	Prud Investors	26	26	26	+ ⅛
200	Rainbow, Sons	13⅝	13½	13	+ ⅛
100	Sher-Ger Mines	8½	8¼	8¼	— ⅛
100	Swallow	13½	13½	13½	— ⅛
100	Technicolor	44	44	44	+5½
600	Trent Process	3	2⅝	2⅝	+ ⅛
200	United Cigar	5⅞	5⅝	5⅝	..
6,300	United Corp	54⅝	53½	53⅞	..
200	Do pf	44¼	43⅞	43⅞	— ⅛
400	Warner	24½	24	24½	+2⅛

Banks.

40	Bk of Am N A	236½	235	235	—3½
110	Bk U S Units	211½	206	209½	..
20	Chase, n, w i	211	209	209	—1
75	Inter Ger Tr	222	220	220	+4
220	Irving, n, w i	70⅝	69⅝	69⅝	— ⅜
100	Irving, n, rts	8½	8½	8½	— ¼
70	Mfgs Trust	203¼	202	202	—3
20	Public Natl	323	322	322	—3

Insurance Companies.

100	Natl Liberty	33½	33½	33½	+ ⅜
100	Public Fire	27	27	27	..

Current Issues and Yields In Municipal Bond Market

The present status of the municipal bond market is reflected in the following list of representative high-grade State, city and county bonds now offered by dealers:

State.

Security.	Rate.	Maturity.	Yield.
Alabama, highway	4½	1936	4.40
Arkansas, road & bridge	5	1952	4.75
Louisiana, highway	5	1936-45	4.35
Mississippi, impr.	4½	1933	4.40
New Jersey, various	4	1943	4.05
New York, various	4½	1949-64	4.00

City.

Amity, N. Y., School D.	5	1947-58	4.70
Atlantic City, N. J., var.	4½	1934-68	4.50
Austin, Texas, various	4½	1931-53	4.50
Cheektowaga, N. Y., im.	4½	1940-44	4.60
Chicago, Ill., park	4	1936-37	4.50
Detroit, Mich., various	4½	1940-52	4.25
E. Cleveland, O., Sch. D.	4½	1943-54	4.35
Flint, Mich., School D.	4½	1933-40	4.25
Hartford, Conn., var.	4½	1939-50	4.15
Jacksonville, Fla., var.	5	1934-38	4.60
Los Angeles, Cal., water	4¾	1946-65	4.60
Mobile, Ala., paving	5	1933-39	4.75
New Orleans, La., var.	4½	1960-78	4.40
New York City, various	4¼	1960-78	4.26
Oakland, Cal., harbor	4½	1938-66	4.35
Philadelphia, Pa., Sc. D.	4½	1950	4.25
St. Louis, Mo., various	4½	1965-68	4.25
San Antonio, Texas, var.	4½	1941-67	4.50
Toledo, O., various	4½	1940-51	4.25
Wilmington, Del., var.	4½	1958-60	4.35
W. Orange, impr.	4½	1935	4.50

County.

Nassau, N. Y., var.	4½	1942-43	4.10
Orleans, N. Y., var.	4½	1938-40	4.30
Rockland, N. Y., var.	4½	1940-43	4.15
Suffolk, N. Y., var.	4½	1930-49	4.20
Wake, N. C., various	5	1950-59	5.00

(April 27, 1929.)

Baxter Laundry Chain Extended.

Special to The New York Times.

CHICAGO, Ill., April 26.—Baxter Laundries, Inc., announced today the acquisition of the Fame group of ten power laundries, operated for six years by Grafton Johnson and associates. Future operations will be through a subsidiary, Fame Laundries, Inc. By this acquisition Baxter Laundries has become the largest corporation in the industry in the United States, outside of New York City, with thirty properties handling annual business of about $7,000,000 in eighteen cities.

MUNICIPAL LOANS.

Announcements and Offerings of New Bonds Issued for Public Undertakings.

Syracuse, N. Y.

High bids for the issue of $1,500,000 City of Syracuse (N. Y.) bonds, due serially from 1930 to 1969, involved the splitting up of the issue in accordance with one bid, so that the city has decided to defer the award until today or possibly until Monday. The issue consists of $440,000 water bonds, due in from one to forty years; $480,000 school, $360,000 general improvement and $200,000 sewer bonds, each due serially in from one to twenty years. The following were the high bids: 100.11 for the water and school bonds as 4s and the balance as 4¼s, made by a syndicate composed of Roosevelt & Son, George B. Gibbons & Co., Inc., and Stone & Webster and Blodget, Inc.; 100.05 for a section of $706,000 of the bonds, due in from one to eleven years, as 5s, and $794,000, due in from twelve to forty years, as 4s.

The third highest bid was 100.459 for $440,000 water bonds as 4s and the balance as 4¼s, made by White, Weld & Co. and E. H. Rollins & Sons. A syndicate composed of the Bankers Company of New York, Harris, Forbes & Co. and the National City Company bid 100.01 for $440,000 water bonds as 4s and the balance as 4½s.

Seattle, Wash.

A new issue of $1,300,000 City of Seattle (Wash.) bonds, consisting of $900,000 municipal light and power plant and $400,000 water bonds, was scheduled yesterday for award on May 17. On Feb. 8 the city marketed an issue of $1,500,000 bonds as 5s on a 5.63 per cent basis.

Paterson, N. J.

The City of Paterson, N. J., issued yesterday a call for tenders, to be opened on May 8, on a new issue of $2,295,000 bonds, consisting of $1,173,000 water, $1,020,000 general improvement and $102,000 school bonds, due serially on June 1, 1930 to 1969. The city marketed an issue of $1,700,000 short-term notes on Wednesday, but its last long-term financing was done on Oct. 10, 1928, when an issue of $905,000 4½s was awarded on a 4.35 per cent basis.

South Orange and Maplewood, N. J.

The South Orange and Maplewood (N. J.) School district plans to open bids next month on a new issue of $984,000 bonds, maturing serially on Jan. 1, 1931 to 1959. Bidders will be asked to name the rate of interest at not to exceed 4% per cent. The last time the district was in the market was on Oct. 3, 1927, with an issue of $999,000 4½s. The price then obtained figured at 4.21 per cent interest cost.

Durham, N. C.

The City of Durham, N. C., has set May 6 as the date for opening bids on a new issue of $1,085,000 bonds, due serially on Jan. 1, 1931 to 1979. Bidders will specify the interest rate. The bonds are issued for street, water, sewer and other municipal purposes.

Chester, Pa.

The City of Chester, Pa., will open bids on May 21 on a new issue of $550,000 sewer and pumping station bonds, due on July 1, 1931 to 1958. Bidders are required to name the rate of interest at not to exceed 4½ per cent. The city reports an assessed valuation of $73,783,787 and a total bonded debt, including this issue, of $3,605,000.

Exempt from all Federal Income Taxes

City of Chicago
5¾% and 6%
Tax Anticipation Warrant Notes

5¾s, due May 15 to July 1, 1930
6s, due May 15 to Sept. 15, 1930

Prices to Yield 5.60%

(Figured on true discount basis to maturity.)

Municipal Bond Department
LEHMAN BROTHERS
Established 1850
16 William Street New York

International Projector Corporation
New Common Stock
(When Issued)
Traded on New York Curb Market

International Projector Corporation manufactures over 75% of all the Motion Picture Projector Machines used in theatres throughout the world, many of its products also being used in churches and schools.

It has been in the forefront in adapting its projecting apparatus to the sound motion picture which has affected its earnings to a very marked degree. During the past two years it has collaborated in the development of a new type of Motion Picture and Projector which is expected to revolutionize the industry.

Based on orders already placed with it for these new machines, the management of the Corporation forecast that earnings during 1929 and 1930 will show a tremendous increase over past years.

Circular on request

PYNCHON & CO.
Members New York Stock Exchange
111 Broadway New York
Telephone Rector 0970
Madison Ave. & 43rd St. Tel. Vanderbilt 6671
Savoy-Plaza Hotel Tel. Regent 7650

Send for our List of Investment Suggestions
Robient, Maynard & Co.
160 Broadway New York
Telephone: Cortlandt 4978

NEW YORK TITLE AND MORTGAGE COMPANY
Capital Funds over $60,000,000
Main Office: 135 Broadway

BOND OFFERINGS OF THE WEEK.

Week Ended April 26, 1929.

INDUSTRIAL.

	Amount.	Price.	Yield
AMERICAN T. G. CHEMICAL 5½s, MN, 1949 (National City Co., International Manhattan Co., Inc., Lee, Higginson & Co., Harris, Forbes & Co., Brown Bros & Co., Bankers Co., Equitable Trust Co., Continental Illinois Co.	$30,000,000	95	5.95
RELIANCE BRONZE & STEEL 6s, AO, 1944 (J. A. Stein & Co., William R. Compton Co.	1,000,000	99½	...
NORTH AMERICAN CAR EQUIPMENT 5s, MN, 1929-39 (Freeman & Co., Blyth & Co.	700,000	..	5.20

PUBLIC UTILITY.

BIRMINGHAM WATER WORKS 5s, FA, 1957 (W. C. Langley & Co., Halsey, Stuart & Co., Inc.	2,000,000	97½	...
CAROLINA POWER & LIGHT 5s, AO, 1956 (W. C. Langley & Co., Bonbright & Co., Inc., Old Colony Corporation.	8,000,000	99	...

STATE AND MUNICIPAL.

FLINT, MICH., school district 4½s, MS, 1930-49 (Stone & Webster and Blodget, Inc.	1,100,000	..	4.25-5.00
PATERSON, N. J., 5½s, AO, 1931 (Bankers Co., National City Co., Harris, Forbes & Co.	1,700,000	..	5.00
LOS ANGELES, CAL., 4½s and 4¾s, 1929-65 (First National Bank, Blair & Co., Inc., Halsey, Stuart & Co., Inc., Eldredge & Co., Anglo London Paris Co., Detroit Co., Inc., National Bankitaly Co., Old Colony Corporation, George B. Gibbons & Co., R. W. Pressprich & Co.	2,400,000	..	4.50-5.00
ATLANTIC CITY, N. J., 4¾s, FA, 1934-68 (H. L. Allen & Co., A. B. Leach & Co., Inc., Stephens & Co., Batchelder, Wack & Co., Gibson, Leefe & Co., Inc.	1,180,000	..	4.50
ST. LOUIS, MO., 4½s, MN, 1934-49 (Halsey, Stuart & Co., Inc., Eldredge & Co., B. J. Van Ingen & Co., R. W. Pressprich & Co., Stifel, Nicolaus & Co.	2,000,000	..	4.30-4.40
MAPLEWOOD N. J., 4¾s and 5½s, AO, 1930-46 (Eldredge & Co.	875,000	..	4.50-5.50

FINANCE CORPORATIONS.

FINANCE CORPORATION 6½s, AO, 1934 (Stein Bros. & Boyce, Westheimer & Co.	600,000	100	6.50

Real Estate Mortgage Bonds are not included in this table.

NEW YORK STOCK EXCHANGE

Continued from Page Twenty-Four.

1929 High.	1929 Low.	Stock and Dividend Rate.	Sales.	First.	High.	Low.	Last.	Net Ch'ge.	Bid.	Ask.
49⅝	34	U. S. Hoff. Mach. (4)	..	37½	37½	37½	37½	— ½	36½	38
169⅞	128	U. S. Ind. Alcohol (6)	163⅝	165½	160⅝	164½	+ 1½	164½	165½
35½	20	U. S. Leather	..	23⅝	23⅝	23⅝	+ ⅛	23⅝	24
61⅝	40¼	U. S. Leather, (4)	..	45⅝	45⅝	45⅝	+ ⅛	45⅝	47½
107	95½	U. S. Leath. pr. pf. (7)	96	96	95½	95½	— ½	90	96½
119½	81	U. S. Realty & Impv. (4)	94	94	92	92⅝	— ⅜	92⅜	93
65	42	U. S. Rubber	..	56⅜	57⅝	55¾	56½	— ⅜	56½	56¾
92¼	77	U. S. Rubber 1st pf.	..	80½	81	80⅜	81	— ⅛	80½	81
72⅝	57½	U. S. Sm. R. & M. (3½)	..	60	61	59⅝	60	— ⅛	59	60
58	52	U. S. Sm. R. & M. pf. (3½)	..	53¼	53¼	53¼	53¼	— ¼	52	54⅝
193⅞	157⅛	U. S. Steel (7)	185⅝	187	184⅞	185⅝	+ ⅛	185⅞	185⅝
144¼	141	U. S. Steel pf. (7)	..	143⅞	143⅝	143⅝	+ ⅛	143½	143⅝
185	181	U. S. Steel, new, w.i. (7)	182¼	182⅝	181	181	— 1	180⅛	182¼
109⅝	88⅝	U. S. Tobacco (3)	..	92	92	92	— 1½	90	94½
93	84½	Univ. Pict. 1st pf. (6)	..	89	89	89	+ 3	86	90
22¼	15	Univ. Pipe & Radiator	15⅞	15⅞	15¼	15¼	— ⅛	15⅝	15¾
353	264	Utah Copper (16)	300	300	300	300	+ 2	295	320
49⅝	35	Util. P. & L., A (e2)	..	44	44½	42⅝	43	— ½	43	43½
13½	8¼	Vadsco Sales Corp.	..	8⅝	8⅝	8⅝	8⅝	..	8⅝	8⅞
116½	83¼	Vanadium Corp. (14)	..	95½	95½	93½	94	— 1¼	94	94½
83	60	Van Raalte 1st pf.	..	83	83	83	83	..	83	84
94⅞	82	Vick Chemical (4)	89⅝	90¾	89⅝	90¾	+ ⅜	90⅝	91
114¼	110	Vict. T. Mch. pr. pf. (7)	113	113	113	113	— ⅛	112⅝	113¼
24½	15¼	Va.-Carolina Chemical	16¼	16⅝	16	16	— ⅛	12	16
65½	50	Va.-Car. Chem. 6% pf.	53¼	53¼	53¼	53¼	..	52	54
89	50	Vulcan Detinning	84½	84½	82½	84½	— ⅜	81½	85
81	40	Vulcan Detinning, A.	81	81	81	81	+ 1	80	83
81⅜	61	Wabash	65	66	65	65	+ 1	65	66
104⅞	91½	Wabash pf., A (5)	92	92	92	92	..	92	93
27½	22	Waldorf System (1½)	26⅝	27⅛	26½	26⅝	..	25⅞	27
44⅝	35¼	Walworth Co. (1.20)	41¼	41⅝	39½	40	..	40	40
84⅝	43	Ward Baking, Cl. A	46	46	46	46	— 1½	45	47¼
21⅞	8¼	Ward Baking, Cl. B	12⅛	12⅝	11⅝	11⅝	— ⅛	11	12
87½	71	Ward Baking pf. (7)	75	75	75	75	..	74⅜	75
134	97	Warner Bros. Pictures	118⅝	119	115½	117⅝	+ 1⅝	117	118
59¼	44	War. Bros. P. pf. (2.20)	52⅝	53⅜	52	52	— ⅛	51½	52
42⅞	32½	Warner-Quinlan (2)	35⅞	34⅞	35⅜	34⅜	+ ⅛	33⅜	34
170	139	Warren Bros. (15)	163⅝	168	159	161	+ 3	161	162
34½	15⅛	Warren Fdry. & Pipe	19	19	18⅞	18⅝	— ⅛	18	19
113⅝	72⅛	Web-Wisenhorn	84	84½	82	83⅝	— ⅛	82	83½
48	37	Wesson Oil & Snd'fg. (2)	42	42	40½	40⅝	— ⅜	40⅝	43
72½	63¼	Wesson Oil & S. pf. (4)	64⅞	64⅞	64½	64⅝	— ¼	64	65½
110	102¾	West Penn El., Cl. A (7)	105	105	105	105	..	105	105⅞
102	96	West Penn El. pf. (6)	98¼	99	98¼	99	..	98	99
111¾	103	West Penn El. pf. (7)	109¼	109¼	109	109	— ⅛	108	109
117	113	West Penn Pow. pf. (7)	115	115	115	115	— ½	114⅜	116½
34⅞	26	Western Dairy Prod., B	27⅜	27¾	27⅜	27⅜	— ⅛	27⅜	28
54	32¼	Western Maryland	42¾	43	42⅜	42⅝	— ¼	42⅝	42⅞
220⅞	179¾	Western Union Tel. (8)	191	191	187	188	— 3	188	190
54½	45⅛	Wstnghse. Air B. (2)	48⅞	49⅜	48¼	48¼	— 1	48¼	49
166½	137¼	Wstnghse. E. & M. (4)	152⅝	154⅞	150⅝	152¾	+ 1⅛	152	152⅝
159	132	Westingh'se 1st pf. (4)	145	148	145	145	— 1	142	144
42½	22	Weston Elec. Inst.	28	39¼	37½	38	— ⅝	38	39
38	30¼	White Eagle Oil (2)	36	36⅝	36	36⅝	..	35⅞	36
53½	40⅝	White Motors (1)	47¼	47⅞	46⅝	46⅞	— ⅛	47	47¼
54	43	White Rock M. S. (3)	50¼	50⅝	50¼	50¼	— ⅛	49⅝	50
48	20	White Sewing Mach.	25	25	24¾	24¾	— ⅛	24¾	25
57⅞	47¼	White Sew. M. pf. (4)	50⅛	50⅝	50⅛	50⅛	..	50	52
29⅝	19⅝	Wilcox Oil & Gas	27⅜	29	27⅜	28	+ 2⅛	27½	28
45½	37	Wilcox Rich, A (2½)	46⅞	47	45⅞	46	— ⅛	45⅝	46
47½	34	Wilcox Rich, B	43½	43⅝	42	42	— ½	41	42
35	23⅝	Willys-Overland (cl.20)	25	25⅞	23⅝	24½	— ⅜	24¼	24½
103	96½	Willys-Overland pf. (7)	98	98	98	98	— ½	98	99
13½	8¼	Wilson & Co.	8⅝	8⅝	8⅝	8⅝	— ⅛	8⅝	8⅞
79	59	Wilson & Co. pf.	63	63	61⅞	61⅞	— 2¼	61½	62
228¼	192¾	Woolw'th (F.W.) Co. (6)	227	228¼	224¾	225	— 1	225	225¼
93½	85½	Woolworth, new, w i.	92¾	93⅞	91¼	91⅞	— ⅛	91⅞	92
64½	43	Worthington Pump	49¼	49¼	47⅞	47⅞	— ⅛	47⅝	48½
299	220	Wright Aeronautical (4)	254	255	248	254	+ 4	254	255
80⅞	70	Wrigley (Wm. Jr.) (13¾)	75½	75⅞	75½	75½	— 1	75¼	76¼
71½	61⅝	Yale & Towne Mfg. (4)	70⅝	71	70¼	71	+ ⅛	70⅝	71½
51½	35	Yellow Truck & Coach.	44⅝	45	44⅝	45	+ ⅛	44⅝	45
94½	50	Yellow Truck & C. pf.	92⅞	94	92¾	94	..	92	99
67⅞	52¼	Young Spg. & W. (12)	63	67¼	63	67½	+ 4½	67¼	67½
131½	105	Youngstown S. & T. (5)	125¼	126½	125	125	— 2	124	127

RIGHTS.

Expire.		Am. Sum Tob	May 6	⅛	⅛	⅛	⅛	..	⅛	⅜

Seaboard National

Equitable Trust

Ralph B. Leonard & Co.
Members New York Curb Market
Members Unlisted Securities Dealers Assn.
25 Broad St. WHitehall 4270
Specialists in Bank & Insurance Stocks

Utilities Power & Light Corporation
New Common Stock
(When Issued)
Bought—Sold—Quoted

C. C. Kerr & Co.
Members New York Curb Market
111 Broadway New York
Phone Rector 6100-6119
Private Telephones to Boston and Providence

Harvard Financial Corporation
Units
Bought—Sold—Quoted

Baar, Cohen & Co.
Members New York Stock Exchange
50 Broad Street, New York
Whitehall 2172 to 2179 inclusive

FORD of France
(When Issued)

Jerome B. Sullivan & Co.
Members New York Curb Market
42 Broadway New York
Tel. Hanover 0600

Offerings Wanted
Fordham National Bank
Steelman & Birkins
20 Broad St. Hanover 7500

Bank & Insurance Stocks
Write for BTI
Guttag Bros.
16 Exchange Pl., N. Y.

UTILITY COMPANIES END COURT BATTLE

U. G. I. Subsidiary Accepts Bid From Associated Gas for Holdings in General Gas.

$40,000,000 IS INVOLVED

Cochran of Morgan & Co. Helped Bring Settlement of Dispute Over Management.

The clash between two of the country's leading public utility systems over control of the General Gas and Electric Corporation, which has engaged the attention of the financial world for the greater part of a week, came abruptly to a close yesterday when the Gas Securities Corporation, subsidiary of the United Gas Improvement Company, accepted an offer from the Associated Gas and Electric Company for its entire holdings in the General corporation.

The cessation of hostilities was as unexpected as it was complete. The basis upon which the opponents came to an agreement was described by observers last night as "honorable to both parties and in the best interests of the industry."

H. C. Hopson, vice president and treasurer of the Associated Gas and Electric Company, who was recently elected to the same office in the General corporation, and Henry Place, vice president of the Gas Securities Corporation, are reliably reported to have met yesterday afternoon to settle the differences between the two systems out of court. A joint statement was issued late in the evening on behalf of their respective companies announcing that an agreement had been reached.

It was also learned on good authority that Lloyd W. Smith, president and chairman of the board of directors of Harris, Forbes & Co., and Thomas Cochran, a partner in J. P. Morgan & Co., were instrumental in bringing Messrs. Hopson and Place together. The Morgan firm is the principal banking influence behind United Gas Improvement in New York and Harris, Forbes & Co. are bankers for the Associated System.

The original difficulties between the U. G. I. and Associated Systems were due to the fact that the former had accumulated, through open market purchases to some extent, majority holdings in non-voting common stock and dividend participations of General Gas and Electric, but only a minority of the voting common stock.

Associated, by acquiring W. E. Barstow & Co., obtained a majority of the voting stock.

Following these actions the two groups found themselves in deadlock over the future management of the company, but the Associated Gas and Electric interests, through owning a substantial voting majority, proceeded with a reorganization plan for the General system with a view to coordinating the activity of its principal operating companies with those of the Associated system in adjacent territory. Thereafter United Gas Improvement, through the Gas Securities Corporation, petitioned the Superior Court at Wilmington, Del., for a writ of mandamus to compel the General Gas and Electric to reveal certain information, to which an answer was filed by the General corporation on Thursday. Yesterday's compact will bring this court action to a close.

It is estimated on the basis of market prices for General Gas and Electric securities that the price paid for the Gas Securities Corporation's holdings was about $40,000,000, although the parties to the transaction have not made public the figure. Gas Securities held as of Dec. 31, 1928, 306,236 shares of class A common stock, 81,061 shares of class B common stock, and 298,761 shares of dividend participations of the General Gas and Electric Corporation.

It was assumed in public utility circles last night that the settlement of the dispute between the United Gas Improvement and Associated Gas and Electric systems would pave the way for greater cooperation between all the electric power and light system on the Eastern seaboard.

The unusual interest attaching to the ownership of the General Gas and Electric Corporation was due to its control, until the transfer of the properties directly to the Associated system, of four of the principal electric power companies in the Pennsylvania-New Jersey superpower pool. These were the Binghamton Light, Heat and Power; Metropolitan Edison, New Jersey Power and Light and Northern Pennsylvania Power companies.

These companies lay between the electric properties in Pennsylvania and New Jersey of the United Gas Improvement Company and affiliated companies and the Associated Gas and Electric Company.

The four principal operating companies transferred from the General to the Associated system have an asset value of about $100,000,000, while the General Gas and Electric system as a whole had assets of $185,000,000 at the close of 1928. The Associated Gas and Electric Company and subsidiaries have assets approximating $340,000,000, not including the General corporation or any of its subsidiaries.

Stock Sales Tax Changes Delayed.

OTTAWA, Ont., April 26.—(By The Canadian Press).—The changes in the tax on sale and transfer of shares of stock will not go into effect until July 1, it was announced by J. A. Robb, Finance Minister, in the House of Commons today. The changes were to have become effective on May 1, but it is now apparent, Mr. Robb said, that the amending bill will not be ready to receive royal assent by that date. He added that the abolition of the special war revenue act tax on cables, telegrams, railway and other tickets would become effective on May 1.

Seat on Curb Brings $160,000.

Arrangements have been made for the sale of a membership in the New York Curb Exchange for $160,000, an increase of $10,000 over the last previous sale.

STOCK BONUS PLANNED BY ELECTRIC COMPANY

Utilities Power & Light to Create New Common, Giving Class B Holders Share for Share.

Stockholders of the Utilities Power and Light Corporation have been called to a special meeting on May 22 in Wilmington, Del., to authorize the creation of a new class of 5,000,000 no par shares of common stock, which will share equally with the present class B stock in dividends and distribution of assets. The class B stock, however, will retain its exclusive voting rights.

Upon action by the stockholders, there will be issued 901,469 shares of new common stock to holders of 901,469 no par class B shares outstanding on Dec. 31, 1928, when 779,711 class A no par shares and 162,354 shares of $100 par 7 per cent cumulative preferred stock were also outstanding.

Utilities Power and Light recently acquired control of the Greater London and Counties Trust, Ltd., created to hold stocks in British utility companies serving ninety-five cities and towns in England and Scotland. It also has American subsidiaries serving more than 500,000 customers in nineteen States.

It is proposed to make application to list the common stock of the corporation on the Chicago Stock Exchange and on the New York Curb Market.

Has No Data on Paper Merger Plan.

OTTAWA, Ont., April 26 (By The Canadian Press).—J. A. Robb, Minister of Finance, has no information on a reported proposal to consolidate several pulp and paper corporations. Mr. Robb made this reply in answer to a question by J. S. Woodsworth, Labor, Winnipeg, in the House of Commons today. Mr. Woodsworth had called Mr. Robb's attention to a newspaper report and asked if the Department of Finance had been consulted. Mr. Robb said that this was the first notice he had of any such project.

PHONE PROGRAM INCREASED

Company Announces Additional Allowances of $13,140,760.

J. S. McCulloh, president of the New York Telephone Company, announced yesterday that the directors of the company had authorized additional expenditures of $13,140,760 for new construction, bringing total appropriations for this purpose since Jan. 1 to $43,200,835, of which $39,242,575 was for the metropolitan area.

In the new appropriations for Manhattan provision is made for a central office building in West Eighteenth Street, enlargement of the building in East Thirteenth Street and opening of a public business office at 4,280 Broadway.

Provisions are made also for installation of an additional dial unit in the Buckminster office in Brooklyn, for a new dial central office in the Kingsbridge telephone building in the Bronx and for work in Westchester County, Queens and Greenwich, Conn.

The company has announced also that a new dial central office, the Wickersham, will be in service on May 4. The exchange will be in the building at 228 East Fifty-sixth Street.

OVER-THE-COUNTER QUOTATIONS FOR UNLISTED SECURITIES—FRIDAY, APRIL 26, 1929

Quotations for Over-the-Counter Securities are unofficial. Those included in these tables are obtained from many brokers and dealers. The source which supplied any quotations in this list will be given upon request.

PUBLIC UTILITY SECURITIES.

	Bid.	Asked.
Alabama Power pf (7)	110	112
Amer Elec Securities	8	..
Do partic St	28	30
Arkansas P & L 7% pf	105	107
Asso Tel Util 6% pf	86	91
Do 7% pf	98	..
Atlantic City El pf (6)	106	108
Augusta Aiken R R & E	30	32
Do pf	80	85
Bangor Hydroelec pf	118	123
Bingham L H&P pf (6)	100½	103½
Broad River Pwr pf(7)	101	104
Carolina P & L pf (7)	108½	111
Cent Ark P&Lt pf (7)	102	105
Cen Maine Pwr 6% pf	94	98
Do 7% pf	106	109
Cent Pwr & Lt pf (7)	104	106
Cent Pub Serv 7% pf	98	101
Cleve Elec Illum, new	65	70
Do 6% pf	111	113
Columbus Ry, P&L (8)	210	..
Do pf, B (6½)	104½	106
Do pf (6)	100	..
Con Traction (4)	52	54
Conn Lt & Pwr 7% pf	116½	118
Do 8% pf	119	122
Con Gas & El pr pf (7)	103	105
Consumers Pwr 6% pf	103¾	104½
Do 6.60 pf	105	105½
Dallas P & L 7%	111	..
Dayton P & L 6% pf	108	..
Derby Gas & Elec 7% pf	96	98
Det & Cr Tunnel Co	5	7
Duluth Gas & Elec pf	96	97
Eastern Texas Elec pf	104	108
Eastern Util Corp	16½	17½
Elec Investors pf (6)	98	100
Empire Pub Serv, B	12	13
Erie Railways	4½	6
Do 7% pf	58	62
Essex & Hud Gas (6)	145	..
Fed Water Serv 6½% pf	98	99
Do 7% pf	98	102
Foreign Lt & Pwr pf(7)	96	98
Ft Worth P & L 7%	114	118
Gas & Elec Bergen (5)	94	..
General Gas & Elec cfts	20	25
Hudson Co Gas (8)	145	..
Idaho Power pf (7)	106½	108½
Illinois P & L 6% pf	95½	97
Inland Pwr & Lt 7% pf	94	98
Interstate Power 7% pf	97	99
Jamaica W S pf (3.50)	52½	..
Jersey Cent P&L 7% pf	102	104
Kan Gas & Elec 7% pf	107	109
Kentucky Secs (5)	150	170
Do pf (6)	83	87
Kings Co Light 7% pf	110	114
Lake Sup Dis P 7% pf	100	..
Los Angeles Gas & Elec 6% pf	104	106
Mass Util Asso pf	44½	47
Metropol Edison pf (6)	105	107
Do 7% pf (cum)	108	110
Miss River Power (6)	104	106
Missouri Pub Ser pf (7)	96	99
Mountain Sts Power (1)	15	..
Do 7% pf	98	101½
Nassau & Suffolk L 7%	106	109
Nat Pub Serv pf (7)	109½	111
Nat Gas & W units (4.50)	65	67½
Nebraska Power 7% pf	109½	111
New Orl P S 7% pf	103	106
Newark Consol Gas (3)	94	..
N J Pwr & Lt 6% pf	103½	105
N Y Steam Corp (7)	459	475
N Y Water Serv 6% pf	94	97
Nor Con Ut 7% cum pf	95½	101
North N Y Util 7% pf	107	110
North Texas Electric	16	18
Do 6% pf	34	..
Orio Pub Svc pf (7)	107½	109½
Ohio Riv Edison pf (7)	106	108
Oklahoma G & E 7%	108	..
Penn-Ohio P & L 6% pf	98	100
Do 7% pf	109	111
Penn Pwr & Lt pf (7)	109	111
Portld Elec Pw 6% pf	86	90
Do 7% pf	98	101
Puget Sd P&L pr pf (5)	87	89
Pub Serv of Col 7% pf	106	108
Roch G & E 7% pf, B	106	108
Do 7% pf, C	104	106
Secur Corp Gen (4)	350	400
Do 7% pf	104	106
Shaffer Oil & Ref 7% pf	92	97
Sioux City G & E 7%	100	103
Southern Un Mid L (4)	70	..
So Jersey C E & T (8)	150	..
Southern Cities Util	46	50
Do $7 pf	82	86
Do $6 pf	81	84
Southern Col Pwr, A(2)	23½	25
Do 7% pf	101	..
S'western Lt & P pf (6)	89	92
Do A pf (6)	75	80
Do B	65	80
Standard G & E 7% pf	108½	110½
Standard Pub Serv	10	..
Do units	95	100
Suburban L & P 7% pf	93	97
Texas Elec Pwr 7% pf	106	108
Do 6% pf	97	99
Texas Pwr & Lt 7% pf	114	116
Toledo Edison 7% pf	108½	110
Winnipeg Electric	82½	83
Do pf	106	107

Bonds.

	Bid.	Asked.
Appalach U 1st 5s, '41	100¼	..
Asso Tel Util 5s, 1942	91	94
Do 6s, 1947	98	102
Broad River Pwr 5s, '54	96	98
California Power 6s, '31	99	..
Central G & E 5½s, '46	94½	..
Col Pwr 1st 5s, '51	102¼	..
Col Elec Pwr 6s, 1947	102	..
Col (S C) G & E 5s, '36	97	99
Con G of N J 5s, 1935	97	100
Do 5s, 1953	85	..
Consol Gas Util 6s, '43	94½	96½
Do 6½s, 1943	94	97
Cons Trac 5s, 1933	78	80
Dallas Gas 6s, 1941	103½	..
Diversified in deb 5s, '39	90	93
El Paso 5s, 1950	100	101
Gal-Houston 5s, 1954	78	84
Gas & El of Bergen 5s, 1949	101	103
Houston Elec 1st 6s, '35	94½	96½
Hudson Co Gas 5s, '49	101	103
Indiana Serv 5s, 1950	91	93
Iowa Pub Sys 1st 5s, '57	96	97½
Jer Cent P & I 5½s, '45	98½	..
Jer City H P 4s, 1949	44	46
Kentucky W W 5½s, '52	96	99
Los A G & E 1st 5s, '30	101	103
Do 5½s, 1937	103½	104
Louisv G & E 5½s, '54	101¼	..
Do 5s, 1948	102½	..
Do 6s, 1937	101	..
Mich Pub Svc 5s, 1947	94	95½
Minn Gen El 5s, 1934	99¼	..
Miss Pub Ser 5s, 1947	95	97
Mo P & L 1st 5s, '55	100	102
Mtn States 1st 5s, '38	90½	92
Do 1st 6s, 1938	100	103
Munic Gas (Tex) 6s, '35	100	104
New Bruns Pow 5s, '37	95	..
Newark Gas 5s, 1948	101	103
Newark P Ry 5s, 1940	95½	96½
N Am Wat Wks 5½s, '28	99½	100
No Cent Util 5½s, 1948	90	94½
No Jersey Ry 4s, 1948	99	100
Nor Ind G & E 6s, '46	103¼	104½
North Sh Coke 6s, '47	99	101
North States Pwr gold notes 5½s, 1940	98	..
North Tex El 5s, 1940	60	65
No Util 6s, 1943	93	99
Do 6½s, 1943	94	99
Okla Gas & Elec 5s, '50	98	..
Do 6s, 1940	100¾	..
Pac G & E def 6s, '41	109	110
Do 5s, 1952	103½	104½
Pac Lt & Pwr, 1942	104½	105½
Paterson Ry 5s, 1941	90	95
Penn P & L 5s, 1965	97	98
Pub Util Cons 5½s, 1948	90	95
Do 6s, 1948	95	98
Do 6½s, 1948	97	100
Puget S P & L 5½s, '49	100	101½
St Paul Gas 1st 5s, '44	100	..
Do gen 6s, 1953	106	108
San Diego C & E 5s, '47	99½	101
Do 6s, 1947	102½	..
Do 5s, 1930	100	101½
San Luis P & P 5s, '29	98½	..
Seattle Elec 5s, 1929	99	..
So Jer G & T 6s, 1933	100	103
Stand G & E 6s, 1935	98½	101
Do 6% gold scfs, 1935	100	101
Do 6s, 1936	100	101½
Texas Power & L 6s, '56	99	103
Un Elec of N J 4s, '39	91	93
Virginia P Svc 5½s, '46	93	95
Do conv 6s, 1946	91	93
West States G&E 5s, '41	100	102
Wis-Min L & P 5s, '44	97½	99
Wis Pub Svc 1st 5s, '42	98	101½
Do 1st & ref 5½s, '58	101	102
Do 1st ref 6s, 1952	105	107

The following are quoted on a percentage basis:

4½s, 1929-52	5.00	..
4½s, 1929-45	4.75	..
4½s, 1930-46	4.75	..
4½s, 1940-45	4.50	4.75
5s, 1925-35	4.75	..
5s, 1930-54	4.75	..
5s, 1928-53	5.00	..

Tel. and Tel. Stocks.

	Yesterday. Bid.	Asked.	Thurs-day. Bid.
Am Dist Tel, N J	99	..	..
Do pf	110	116	110
Asso C & T pf (7)	103	106	..
Asso P & T pf (6)	54	58	54
Bell Tel of Can(8)	160	165	160
Bell T of Pa(6.50)	113	116	113
Do pf (7)	..	100	..
Cin S Bell (4½)	120	125	120
Comm-U Tel N Y	..	..	..
(U S Finishing)	19	22	19
Comm-U Tel (Va)	68	75	68
Cuban Tel (8)	116	118	..
Do pf (7)	110	116	110
Div Inv pf (7)	103	106	103
E & Bay Tel (4)	68	72	68
Fklyn Tel (2.50)	40	45	40
Int Ocean Tel (6)	104	..	104
Lincoln T & T (8)	125	..	125
Do pf (7)	100	..	..
Mtn Sts T & T (8)	156½	159	156½
Nat T & T pf	105	108	105
N Eng T & T (8)	146	150	144
N Y Mut T (1.50)	21	25	21
NWBellT pf (6.50)	105½	108	105½
Ohio Bell T US(7)	110	113½	110
Pa & Al T US (1)	15	17	15
Penin Tel (7)	128	..	128
Do pf (7)	105	106	105
Porto Rico T (8)	85	..	85
Do pf (3)	160	..	160
Roch 1st pf (6.50)	107½	109	107½
So & W Tel (1.25)	20	22	19½
So Bell Tel pf (7)	116½	120	116½
So N Eng T&T(8)	187	193	187
Tri-State T&T (6)	116	120	116
Do pf (66c)	10	10¾	10

ONE HUNDRED DOLLAR BONDS.

	Bid.	Asked.
B & O T 4s, 1950	81	82
B M T 6s, 1938	93	95
Chi & East Ill 5s, 1951	81	83
Fla-East Coast 5s, 1974	77	79
Hudson-Man ref 5s, 1957	85	90
Mo, K & T pr lien 5s, '62	100	102
Do adjust 5s, 1967	103	105
N Y Cent ref 5s, 2013	104	105
N Y Greenwood L 5s, '46	92	96
N Y, N H & H 6s, 1940	103	105
North Pac ref 5s, 2047	102	104
Phil & R Coal 5s, 1973	84	89
Reading 4½s, 1997	97	99
St L-San Fran 4s, '50	86	88
Seaboard Air L 6s, 1945	72	76
So Pac S F Term 4s, '50	80	85
Virginian Ry 5s, 1962	102	104
Western Pac 5s, 1946	91	93

INDUSTRIAL AND PUBLIC UTILITIES.

	Bid.	Asked.
Am Pwr & Lt 6s, 2016	104	106
Am Smelters 5s, 1947	100	102
Am T & T deb 5s, 1960	105	107
Do 5½s, 1965	105	107
Armour & Co. 5½s, 1943	90	92
Brooklyn Edison 5s, 1949	103	105

NEW YORK CITY BONDS.

	Bid.	Asked.
4½s, Dec. 15, 1971	103¾	104¼
4½s, July, 1967	103¾	104
4½s, June, 1965	103¾	103¾
4½s, March, 1963	102¾	103¼
4½s, May and Nov., '57	102¾	103¼
4½s, Nov., 1978	99¾	100
4½s, Jan., 1977	100	100
4½s, Feb. 15, 1976	99¾	100
4½s, June, 1974	99¾	100
4½s, April, 1972	99¾	100
4½s, Jan., 1967	99¾	100
4½s, April, 1966	99¾	100
4½s, March, 1964	99¾	100
4½s, March, 1962	99¾	100
4½s, Sept., 1960	99¾	100
4½s, May, 1958	99¾	99¾
4½s, March, 1960-50	99¾	99¾
4s, May, 1977	94½	95½
4s, Nov., 1958	94¾	95
4s, May, 1957	94¾	95
4s, Nov., 1956	94¾	95
4s, Nov., 1955	94¾	95
4s, Nov., 1936	97	98¼
3½s, Nov., 1955	87¼	88¼
3½s, May, 1954	87¼	88¼
3½s, May, 1954	87¼	88
3½s, 1930-54	87	90

The following are quoted on a percentage basis:

4½s, 1929-52	5.00	..
4½s, 1929-45	4.75	..
4½s, 1930-46	4.75	..
4½s, 1940-45	4.50	4.75
5s, 1925-35	4.75	..
5s, 1930-54	4.75	..
5s, 1928-53	5.00	..

EQUIPMENT BONDS.

The subjoined quotations, calculated on a percentage basis, are the average of the price for all maturities.

Name.	Maturity.	Rate.	Bid.	Ask.
Atl C L	30-35	6s	5.50	5.25
Do	29-41	4½,5s	5.20	5.00
Balt & O	29-42	4½,5s	5.15	5.00
Do	30-35	6s	5.50	5.25
Ros & Me	29-38	6s	5.50	5.10
B, R & P	29-38	4½,5,6s	5.20	5.00
Can Nat'l	29-42	4½s	5.50	5.10
Can Nor	29-39	6s	6.25	5.75
Can Pac	29-38	4½,5s	5.25	5.00
C RR NJ	29-41	4½,5s	5.15	5.00
Do	29-35	6s	5.40	5.10
C of Ga.	29-40	4½,5,5½,6s	5.50	5.00
Ches & O	29-40	4½,5s	5.25	5.00
Do	29-37	5½,6½s	5.25	5.00
Do	29-39	6s	5.50	5.25
C & NW	30-35	6s	5.50	5.25
Do	30-35	6s	5.50	5.25
C,StPM&O	29-31	7s	5.25	5.00
C,CC&StL	29-39	5s	5.10	5.00
Do	30-35	6s	5.50	5.25
Do	30-35	6s	5.75	5.25
Del & H	30-35	6s	5.50	5.25
Erie R R	29-42	4½,5,5½s	5.00	5.20
Do	29-38	6s	5.75	5.50
Frt G Ex	29-41	4½,5,5½s	5.60	5.20
Gt N Ry	29-40	5,5½s	5.15	5.00
Do	30-36	6s	5.50	5.25
Hock Val	29-38	5s	5.20	5.00
Do	30-35	6s	5.50	5.25
Ill Cen	29-42	4½,5s	5.20	5.00
Do	29-37	5½,6½,7s	5.50	5.25
Do	30-35	6s	5.50	5.25
K C Sou	29-38	5½s	5.50	5.25
Do	30-35	6s	5.50	5.25
Long Isl	29-42	4½,5,5½s	5.10	5.00
Lou & N	29-38	4½,5s	5.10	5.00
Do	30-35	6s	5.50	5.25
Do	29-36	6½s	5.20	5.00
Mich Cen	29-33	5,6s	5.20	5.00
MStPSSM	29-36	4½,5s	5.40	5.10
Do	29-35	6,6½,7s	5.50	5.25
Mo, K&T	30-35	6s	5.60	5.25
Mo Pac	30-35	6s	5.50	5.20
Do	29-40	4½,5s	5.20	5.00
Do	30-35	6s	5.50	5.25
N Sti Car	29-35	5½,6s	6.25	5.75
N Y Cen	29-41	4½,5s	5.20	5.00
Do	30-35	6s	5.50	5.20
NYC&StL	29-39	4½,5s	5.20	5.00
NY,NH&H	29-42	4½,5s	5.50	5.10
Nor & W	29-35	4½s	5.10	5.00
N A Car	29-35	5s	5.20	5.00
No Pac	29-40	4½,5s	5.20	5.00
Pac F E	29-35	7s	5.50	5.25
Penn RR	29-41	4½,5s	5.15	5.00
Pa Tk L	29-37	5s	5.25	5.00
Pere Mar	29-35	6s	5.50	5.25
P & L E	29-35	6½s	5.25	5.00
Readg Co	29-32	4½,5,6s	5.10	5.00
Seab A L	29-42	4½,5,5½,6s	6.00	5.50
So Pac	29-34	4½,5s	5.15	5.00
Do	30-35	6s	5.50	5.20
Do	29-35	7s	5.25	5.00
So Ry	29-41	4½,5,5½s	5.40	5.00
Do	30-35	6s	5.50	5.20
St L-S F	29-41	4½,5s	5.20	5.00
Do	30-35	6s	5.50	5.20
St L,SW	29-40	5,5½s	5.40	5.15
Tex & P	29-35	6,6½s	5.50	5.00
Un Pac	29-39	4½,5s	5.15	5.00
Do	29-35	7s	5.25	5.00
Va Ry	29-40	4½,5s	5.20	5.00
Do	30-35	6s	5.50	5.20
Wabash	30-35	6s	5.50	5.20
Do	29-42	4½,5s	5.20	5.00
W M&A	29-41	4½,5s	5.25	5.00
Do	29-36	6,6½s	5.50	5.25
W Pac	29-38	5½s	5.40	5.10
W Fr Ex	29-40	4½,5s	5.25	5.00
W & L E	30-35	6s	5.50	5.20

INDUSTRIAL ISSUES.

	Yesterday. Bid.	Asked.	Thurs-day. Bid.
Aeolian Co pf (7)	60	70	60
Aeolian-Weber	..	20	..
Do pf	..	45	..
Alpha Ptld Com(3)	50	55	50
Do pf (7)	110	..	116
Alum Goods Mfg (1.20)	33	35	33
Am Book Co pf	115	120	115
Am Can Pfop	4	6	4
Am Chatillon Corp	70	73	70
Do pf	95	100	98
Am Com Alco, un	126	132	120
Am Hard Rubber	60	72	60
Am Hardware (4)	68	70	68
Am Lithe (1.00)	75	80	75
Do pf (7)	105	110	105
Am Meter Co (5)	115	118	115
Am Manuf (3)	47	50	47
Do pf (3)	70	72	65
Armst'g Corp (6)	73	77	73
Auto Mus I (2.40)	36	38	34½
Do A (1)	14¾	16½	13¾
Do B	4	6½	4
Babcock & W (7)	119	122	119
Baker J T) Chem 15	17	15
Bancroft (J) (2.50)	30	35	30
Do pf (7)	98	101	98
Bethlehem Mill A, Bliss (EW) 1st pf (4)	24½	26	24½
Do 2d pf (60c)	20	27	20
Bohn Refrig (7)	95	100	95
Bon Ami Co, (A) (4)	47	50	47
Bowman Biltmore	3½	5	3½
Do 1st pf	35	42	35
Do 2d pf	15	20	15
Brums-Balke-Collender pf (7)	110	113	90
Bunker Hill & S M & Co (6)	145	150	145
Burden Iron pf	20	40	20
Canadian Celanese	18¼	20¾	18½
Do pf	..	52	..
Carnation M pf(7)	105	..	105
Cent Distrib	17	22	21
Do pf	85	88	85
Chestnut Smith	3	7	3
Do pf	48	58	48
Claude Neon Lts	39½	40½	40
Clinchfield Coal	12	18	12
Colts Mfg (2)	34	36	34
Columbia Baking	5	8	5
Do 1st pf (7)	45	50	45
Do 2d pf	10	16	12
Compo Shoe Mach, 1	13	14	..
Con-Nairn pf (4)	105	108	105
Con Lamp pf(7.50)	100	103	100
Crocker-W E Mfg	280	290	280
Do pf	161	..	161
Crosse & Blackwell	22	26	22½
Crowell Pub (6)	230	240	230
Do 1st pf (7)	107	111	107
Do Forest-Phone	3	5	3
Dictaphone (2)	52	57	52
Do pf (8)	106	111	106
Dixon (J) Cruc(8)	168	172	168
Dodge Bros pf (3.50)	38	43	38
Do pf (7)	110	115	110
Doug Shoe pf (7)	85	90	85
Draper Corp (4)	63	66	63
Eisemann Magneto	32	38	32
Do pf (7)	97	102	97
Electrographic (2)	30	35	30
Do pf (7)	98	102	98
Do warrants	3	..	5
Elec Pow & Light	48	52	48
Fisher Brass Corp pf (2)	20	27	20
Do common	8	10	8
Foster (WC)pf(7)	101	..	101
Fuller Lbr Sup (1)	61	..	61
Gen Firepr pf (7)	100	113	109
Gt Nor Paper (3)	62	65	62
Graton & Knight	8	10	8
Do pf (7)	59	63	59
Hale & Kilburn pf	9	13	9
Hercules Powder, new	103	105	100
Do pf (7)	117	120	117
Her'g-Hall-M Safe Co (3a)	255	275	255
Homi Signal (1)	13	15	13
Hunt Scales	8	11	8
Do pf	47	51	47
Hudson River Nav	30	40	30
Do pf	85	92	85
Ind Acc pf (7)	86	90	86
Indian Refining	38	40	38
Internat Perf pf	30	35	30
Intl Textbook	21	23	20
Jessup & M Paper	4	7	4
Do pf	25	30	25
Keyes Fib A (2)	44	..	44
Lansdon Mono (6)	122	128	122
Lawyr P Cem (3)	92	98	93
Liberty Baking	13	15	13
Do pf (7)	58	64	58
Likly Luggage	..	17	..
Man Rubber (3)	43	48	46
Merck

ERIE R. R. CHOOSES ITS FIRST CHAIRMAN

C. L. Bradley, Cleveland Banker and Van Sweringen Associate, Elected to Post.

UNDERWOOD LEAVES BOARD

Former President Severs Relations With Railroad After Service of Many Years.

Charles L. Bradley of Cleveland was elected to the newly created office of chairman of the board of the Erie Railroad yesterday. Directors of the Erie took this action after electing Mr. Bradley a director to take the place of F. D. Underwood, retired president, who withdrew from the Erie's directorate. In resigning from the Erie board Mr. Underwood severed relations with the road which had existed many years. He resigned the presidency when the Van Sweringen interests acquired control of the road.

Mr. Bradley has been active in the railroad operations of O. P. and M. J. Van Sweringen since they entered the transportation field. He is a former vice president of the Union Trust Company of Cleveland and he recently reorganized the Midland Bank of Cleveland, of which he is a director. He also is president of the Cleveland Union Terminals Company, which position he will continue to hold with the permission of the Interstate Commerce Commission. He will resign as vice president and director of the Nickel Plate.

The office of chairman was created in order that John J. Bernet, president of the Erie, may devote his entire time to the operating reorganization of the system and to the post of chief railroad adviser to the Van Sweringens in their plans for a fourth trunk line in Eastern territory. Mr. Bradley, as one of the heads of the Van Sweringen organization, will devote himself to the financial management of the Erie.

Besides his railroad and banking interests, Mr. Bradley is associated in business with his brother, Alva Bradley. Their father, M. A. Bradley, was long prominent among Cleveland business men. Among the Bradley interests are the Cleveland & Buffalo Lake Line of steamships and large realty holdings in Cleveland. Mr. Bradley is a young man, and is a graduate of Cornell.

Photo by Blank & Stoller, Inc.

CHARLES L. BRADLEY,
Elected First Chairman of Board of Directors of Erie Railroad.

MARKET IRREGULAR IN COUNTER STOCKS

Activity Confined to a Few Groups With Strongest Demand in Insurance Shares.

Price movements in the over-the-counter market were irregular yesterday, with most of the activity confined to a few groups. The trend was similar to that on the "Big Board" and on the Curb, share values easing off in orderly fashion after noon, with a handful of issues staging a fair rally toward the close. Insurance shares were most in demand throughout the session, while aeronautical stocks came in for some active buying right at the close.

Bank and trust company shares were irregular all day, with the close showing more losses than gains. Fifth Avenue Bank and Corn Exchange made substantial advances, and moderate increases were registered by Hibernia Trust and County Trust. Stocks in this group showing losses included Midwood, Lefcourt, Chatham Phenix, Empire, Interstate, Park, Commerce, American Union, Public and Equitable.

Globe and Rutgers made the best showing among the Insurance shares, although Fidelity and Deposit of Maryland also improved.

NEW HIGHS REACHED ON THE CURB MARKET

Aluminum Up 10 Points—Utilities Rally or Advance With Strong Support—Trading Irregular.

Stocks moved in varying cross-currents on the Curb Market yesterday, mild profit-taking continuing with the tightening of money rates, while other stocks, especially in the utility group, rallied or advanced upon the appearance of strong support. Among the features were Aluminum, which advanced 10 points to a new peak; International Projector, which also reached a new high, while the new stock made its début on the Curb in great activity, and American Light and Traction. Deere & Co. broke sharply, while Isle Royale went to a new low. Irving Air Chute and National Theatre Supply were among the high record makers.

In the utility group there was underlying strength, gains being scored by Allied Power and Light, American and Foreign warrants, Associated Gas and Electric, United Corporation, United Gas Improvement and Utilities Power and Light B, while Empire Power, Electric Investors, Long Island Lighting, Mohawk-Hudson Power and Northern States Power A declined.

RAILROAD EARNINGS.

The first twenty-five railroads to report earnings for March had net operating incomes totaling $42,328,000, against $37,560,000 in March, 1928, an increase of 12.3 per cent. In February their net incomes amounted to $36,069,000. Their gross revenues in March were $220,630,000, against $212,938,000 in March, 1928, a gain of 3.6 per cent. In February gross revenues were $202,179,000.

The earnings follow:

New York, New Haven & Hartford.

	1929.	1928.	1927.
March gr.	$11,199,245	$11,116,902	$11,711,965
Net op. inc.	2,463,066	2,634,947	2,016,755
Net aft. chgs.	1,464,810	938,937	.....
*Surplus	1,102,603	578,990	.....
3 mos. gr.	$31,867,628	$31,420,615	$32,790,635
Net op. inc.	6,244,136	4,636,004	5,450,352
Net aft. chgs.	3,224,381	1,241,040	290,917
*Surplus	2,127,904	188,686	.....

*After guarantees and pf. divds.

Chicago, Milwaukee, St. Paul & Pacific.

March gr.	$13,722,122	$14,231,148	$13,209,104
Net op. inc.	2,193,300	3,367,286	1,811,386
3 mos. gr.	38,707,483	38,894,380	36,591,360
Net op. inc.	5,046,370	7,158,658	2,784,385

Missouri Pacific.

March gr.	$11,442,570	$11,042,137	$11,188,031
Net op. inc.	1,740,719	1,673,790	1,822,715
3 mos. gr.	32,767,675	31,268,411	31,887,220
Net op. inc.	5,193,292	5,095,534	4,925,178

Gulf Coast Lines.

March gr.	$1,596,762	$1,526,681	$1,575,801
Net op. inc.	380,706	368,446	306,286
12 mos. gr.	4,183,910	4,045,569	4,430,336
Net op. inc.	816,371	764,884	804,872

Texas & Pacific.

March gr.	$4,102,851	$4,248,293	$3,406,254
Net op. inc.	900,802	954,772	629,707
Total inc.	969,317	1,002,666	653,001
Sur. aft chgs	700,708	763,444	439,640
3 mos. gr.	11,389,952	11,620,050	9,432,820
Net op. inc.	1,059,500	2,182,875	1,444,797
Total inc.	2,985,332	2,835,166	1,522,939
Sur. aft chgs	1,284,734	1,630,111	871,640

International-Great Northern.

March gr.	$1,377,591	$1,493,476	$1,617,785
Net op. inc.	141,302	319,637	152,704
3 mos. gr.	4,557,959	4,278,641	4,649,144
Net op. inc.	333,544	274,158	426,812

Rock Island Lines.

March gr.	$12,016,903	$11,711,292	$12,438,778
Net op. inc.	1,749,036	2,166,983	2,128,212
Sur. aft chgs	861,931	1,340,709	1,249,628
3 mos. gr.	34,897,171	32,928,240	34,228,240
Net op. inc.	4,696,143	5,069,281	4,779,241
Sur. aft chgs	1,884,102	2,263,154	2,100,152

Missouri-Kansas-Texas.

March gr.	$4,395,781	$4,365,627	$4,891,477
Oper exp.	3,115,359	2,945,282	3,337,359
Bal. for int.	1,057,890	1,468,202	1,119,586
Int chgs, incl adj bonds.	429,784	475,874	564,510
Surplus	628,106	992,328	555,076
3 mos. gr.	13,334,153	12,744,743	14,075,381
Op. exp.	9,283,792	8,957,315	9,750,444
Bal. for int.	2,828,364	2,780,627	3,163,294
Int chgs, incl adj. bonds.	1,295,872	1,493,337	1,709,293
Surplus	1,532,492	1,287,290	1,454,001

Chicago & North Western.

March gr.	$11,622,611	$12,682,737	$12,929,745
Net op. inc.	1,220,606	1,432,302	1,288,525
3 mos. gr.	33,421,516	35,478,829	33,626,932
Net op. inc.	3,030,333	3,595,322	2,926,730

Wheeling & Lake Erie.

March gr.	$1,706,700	$1,540,736	$1,908,212
Net op. inc.	362,973	299,279	443,109
3 mos. gr.	4,915,329	4,173,061	4,915,818
Net op. inc.	1,045,991	751,862	985,780

Virginian Railway.

March gross	$1,331,023	$1,548,758	$2,175,327
Net op. inc.	619,460	455,303	1,032,842
Total income	674,118	519,620	1,099,354
Surp aft chgs	344,269	182,744	737,143
3 mos gross	5,023,100	4,805,190	6,263,439
Net op inc.	2,213,362	1,725,225	2,917,369
Total income	2,384,075	1,961,147	3,158,520
Surp aft chgs	1,393,067	953,514	2,130,340

Great Northern.

March gross	$10,077,074	$8,062,668	$7,994,883
Net op. inc.	1,597,226	1,227,228	1,123,742
3 mos gross	24,904,971	22,998,174	21,200,469
Net oper inc.	3,554,168	2,982,681	1,998,090

Chicago & Eastern Illinois.

March gross	$2,065,061	$2,191,940	$2,581,654
Net oper inc.	165,433	221,609	275,552
3 mos gross	6,218,267	6,232,014	7,313,991
Net oper inc.	484,125	545,737	716,757

Southern Railway Co.

March gross	$12,082,582	$12,589,788	$12,833,279
Net oper inc.	2,185,126	2,766,183	2,570,891
3 mos gross	34,543,763	35,006,844	36,104,150
Net oper inc.	6,237,508	6,456,269	6,525,509

Southern Railway System.

March gross	$16,052,539	$16,493,790	$16,936,846
Net oper inc.	3,319,953	3,615,193	3,445,817
3 mos gross	45,868,429	45,970,658	47,576,468
Net oper inc.	7,191,578	8,399,007	8,490,430

Alabama Great Southern.

March gross	$893,880	$878,151	$888,458
Net oper inc.	266,288	227,477	263,183
3 mos gross	2,461,997	2,400,739	2,454,657
Net oper inc.	566,353	494,012	571,000

Mobile & Ohio.

March gross	$1,474,708	$1,573,384	$1,648,576
Net oper inc.	218,128	244,346	384,872
3 mos gross	5,133,485	4,300,099	4,406,559
Net oper inc.	437,069	516,629	663,825

Minneapolis & St. Louis.

March gross	$1,190,468	$1,294,499	$1,194,073
Net oper inc.	170,098	185,891	16,278
3 mos gross	3,458,680	3,462,282	3,321,268
Net oper inc.	130,388	119,961	*47,527

*Deficit.

Delaware, Lackawanna & Western.

	1929.	1928.
March oper. revenue	$6,142,000	$6,348,000
Net oper. income	826,000	917,000
3 months' oper. revenue	19,304,000	18,380,000
Net oper. income	3,335,000	2,575,000

Florida East Coast.

March oper. revenue	$2,034,000	$1,697,000
Net oper. income	874,000	381,000
2 months' oper. revenue	5,240,000	4,796,000
Net oper. income	1,925,000	1,025,000

Buffalo, Rochester & Pittsburgh.

March oper. revenue	$1,432,000	$1,450,000
Net oper. income	244,000	265,000
3 months' oper. revenue	4,208,000	4,201,000
Net oper. income	731,000	747,000

RAIL FREIGHTING FOUND AT ITS PEAK

Professor Cunningham Depicts the Efficiency and Speed of Present-Day Transportation.

GAIN TO INDUSTRY SHOWN

Survey Attributes Improvement to Betterment of Facilities and Equipment Since War.

Special to The New York Times.

WASHINGTON, April 26.—Improvement in railway freight transportation, which now has reached a speed and efficiency never attained before, was described today in a survey prepared by the National Bureau of Economic Research for the Committee on Recent Economic Changes, as the most notable achievement in railroad administration since the World War and one which has had a far reaching effect on the nation's economic structure.

"The regularity of movement and the dependability of rail service have given impetus to the general practice among manufacturers and merchants of carrying smaller inventories of raw materials and merchandise," the survey said.

"Better rail service cannot be credited wholly with this economic development, but it called attention to the possibilities and led the general movement. Certain it is that the smaller stocks would not afford adequate protection were rail service less prompt and reliable.

"The general reduction in inventories has released sums of capital which in the aggregate are enormous, and in buying habits have brought about profound changes which are far-reaching in their economic effects."

The data were collected for the bureau under the supervision of William J. Cunningham, professor of transportation at Harvard University.

Professor Cunningham attributed railroad improvements in the last few years to the large expenditures made for additions and betterments of facilities and equipment, to changes in operating methods and better managerial control, to higher employe morale and to a better understanding and more cordial cooperation on the part of the shipping public.

In speed, Professor Cunningham said, the gain had not been so much in actual speed while trains were in motion as in the reduction of road delays. This had been brought about by an increase in multiple running tracks, better designed locomotives, installation of additional automatic signals and the enlargement of yards and terminals.

He listed the following as among the important developments:

"Freedom from car shortage, embargoes and other restrictions and close adherence to scheduled transit times.

"The number of scheduled fast freight trains has been increased and the speed bettered so as to give earlier deliveries at destination.

"Incidental services have been extended and throughout the whole service there is greater effort to apply modern merchandising principles in the development and sale of transportation."

BETHLEHEM RIGHTS TRADED

Dealt in Over Counter at 7 to 7½—Stock Drops 1¾ Points.

Subscription rights resulting from the proposal of the Bethlehem Steel Corporation to offer 600,000 shares of additional common stock to holders of record May 29 in the ratio of one new share for every three owned were dealt in over the counter yesterday at prices ranging from 7 to 7½. Trading in the rights will probably begin on the New York Curb Exchange today.

Bethlehem common reacted yesterday following the announcement that additional stock would be offered at $85 a share. Opening at 113, or ½ point below Thursday's close, the stock fluctuated irregularly, touching a high of 113⅝ and a low of 110, closing at 111⅞, with a net loss of 1¾ points.

OUT-OF-TOWN EXCHANGES

BOSTON.

Sales.		High.	Low.	Last.
50	Aero Underw	39½	39	39
200	Air Investors	19	19	19
220	Alles & Fis.	28	27	27
660	Am Chatillon	73	71	73
110	Am Cit P 4½	65½	65½	65½
600	Am Founders	96½	95½	96½
1,575	Am Pneu	4¼	4¼	4¼
160	Do pf	23	22¾	23
145	Anaconda	142¾	142	142¾
25	Do w i	118¾	118¾	118¾
97	Do rights	25½	25½	25½
924	Am T & T	234	228¾	230¾
10	Am Woolen	18	18	18
1,190	Amoskeag	19	17¾	19
150	Andes Pet	95c	95c	95c
200	Aris Comi	3⅜	3⅜	3⅜
100	Arnold	55c	55c	55c
545	Aviation Sec.	19½	19¼	19½
10	Bigelow-Har.	105¾	105¾	105¾
5	Do pf	165	165	165
10	Bingham	54¾	54¾	54¾
5	Bos & Alb	176	176	176
275	Boston Elev.	83½	82¾	83½
135	Do 2d pf	101½	100¾	101
20	B M C 6%	102	102	102
10	Do D st	141	141	141
10	Brown Co pf	93	93	93
150	Brown Dur'l	32¾	32¾	32¾
477	Cal & Hecla	46¾	45½	45¾
10	Cap Admin A	71	71	71
5	Con & Pas pf	101	101	101
65	Con G Ut, A	29½	29½	29½
745	Cop Range	25¾	25¼	25¼
295	Credit Allian	40	40	40
195	Cr C & S Int	16½	16½	16½
25	East Butte	3⅜	3⅜	3⅜
44	East Mass Ry	21	20	21
5	Do pf	60	60	60
10	Do pf B	60	60	60
760	Eastern S S	106½	103¼	104¾
420	East Util Inv	17¾	17¾	17¾
125	Econ Groc	26	26	26
210	Edis Ill	5,125	5,025	5,125
150	Elec Shr pf	100	100	100
7	Elec B & Shr	81¾	81¾	81¾
280	Empl Group	42¾	41	41¾
170	Eng Pub Sv	80½	80½	80½
365	First N Str	79	68¾	68¾
368	Franklin	3¾	3¼	3½
25	Gal-Houston	20	20	20
100	Gen Alloys	2½	2½	2½
106	Gen Elec	24½	228¾	228¾
200	Gen El Spec	11¼	11¼	11¼
55	Georgn, A pf	16	16	16
2,384	Gilchrist	30	29	29¾
216	Gillette Raz	113¾	113	113⅜
110	Globe Under	23	24¾	25
25	Granby	85¼	84½	84½
100	Hancock	2¾	2¾	2¾
10	Hath Bk pf	120	120	120
50	Hecla	80c	80c	80c
10	H Nelson	23¼	23¼	23½
51	Hood Rubber	22	21	22
325	Int Hyd Elec	44	43¾	44

Total sales, 58,547 shares.

Bonds (Sales in $1,000 Units).

30	Amoskeag Mf 6s	85	85	85
3	Chi Jct 5s	99½	99½	99½
19	Ei Man SR 4½s	54½	53½	52½
1	Do 5s, R, 1948	61¼	61¼	61¼
11	Ernesto Bred 7s	93	93	93
3	Hood Rubber 7s	99	99	99
20	Int Hydro El 6s	100	100	100

PHILADELPHIA.

Sales.		High.	Low.	Last.
320	Almar Sts	98¾	98¾	98¾
400	Am Stores	80¾	80¾	80¾
100	Anacon rts	25⅞	25¾	25¾
200	Aviation Cp	19¼	19⅛	19⅛
600	Bk No Am	145	145	145
400	Bk S Cp pf	57¼	57¼	57¼
300	Brill Corp	9½	9½	9½
2,800	Budd	53¾	49¼	49½
260	Do pf	90¾	90	90
350	Budd Wheel	85¼	85¼	85¼
1,300	Cam Fire In	37½	37	37½
200	Can Marconi	7⅞	7⅞	7⅞
400	Cent Prop	10¾	10¾	10¾
200	Comwth Cas	25¾	25¾	25¾
1,300	Corn Ex rts	41¼	39¾	40¼
200	Cramps S&E	2¾	2¾	2¾
1,000	Fire Assn	50	49½	50
900	Ford L rcts	18¾	18½	18½
1,300	Ins Co N A	80¾	80	80¼
100	S Kresge	49	49	49
6,100	L Sun Cp	23¼	22½	22¾
600	Lehigh Nav	160	159	159
100	L Mark Sh	2	2	2
200	Mfg Cas	65⅝	65⅜	65⅜
1,400	Natl Pf 6%	51½	51½	51½
1,900	Natl Thea S	14¾	13	14¼
30	Nor Central	85¼	85¼	85¼
12	No Am	106¼	106¼	106¼
500	No Am Av	16⅝	16¼	16¼

Bonds (Sales in $1,000 Units).

1	Adv B & Pap 6s	98	98	98
32	Ph Elec 5½s	107	106½	106½

BALTIMORE.

Sales.		High.	Low.	Last.
43	Atlantic CL	182	182	182
112	Balt Trust	105	104¾	104½
60	Black & D	45½	45¾	45¾
11	C & P Tel pf	116	116	116
200	Colonial Tr rts, w i	6½	6½	6½
103	Cons G & E pf	96	96	96
114	Do 5% pf	101¾	100¾	100¾
10	Cons Coal	17½	17½	17½
325	Dellon T&R	4¾	4¾	4¾
371	East R Mill	20¾	20	20
170	Fid & Dep	310	310	310
37	Fid & G F	72	70	71
40	First N Bk	55	55	55
60	Houst O pf	85	85	85
50	Humphreys	49½	49½	49½
60	Do pf	25½	25½	25½

Bonds (Sales in $1,000 Units).

3	Balt C 3½s	102½	102½	102½
1	Md El Ry 6½s	81	81	81
5	Prudential R 6½s	103	103	103
5	Silica Gel 6½s	107	107	107

DETROIT.

Sales.		High.	Low.	Last.
100	Alloy Stl, B	25	25	25
335	B'dwin Rub units	20¾	20¼	20¾
224	Bower R B	16¾	16¾	16¾
400	Br Fence, A	28	28	28
1,142	Brown Mfg	46½	45¾	46½
200	Disel-Wem	27	27	27
355	Det & C Nav	16¾	16¼	16¾
513	Det Crmry	46¼	45½	45¾
470	DetMotorbus	8	8	8
100	Detroit Mich Stove	9¾	9¾	9¾
250	Det Paper Pr	16¼	16¼	16¼
200	DolphPaint, A	20	20	20
300	Do B	14	14	14
600	Fed Mogul	26¾	26¼	26¾
1,400	Fed Scr Wks	73	72	72
1,927	Ford Mtr, A	52½	51¾	52½
100	Foote-Burt	50	50	50
100	Gen P&M un	32	32	32
200	GdRapMetal	13¼	13¼	13¼
200	Gen Spg B, A	56	53	53½
4,120	Do B	56	52½	53¾
380	Hall Lamp	22¾	22¼	22¾
1,336	Hayes-Boyd	63	61½	61½

PITTSBURGH.

Sales.		High.	Low.	Last.
40	Allegheny Stl	75	73	75
40	Ark Nat Gas	5¾	5	5
30	Do pf	7¾	7¾	7¾
125	Armstr Cork	57¼	57¼	57¼
135	Blaw-Knox	41	41	41
460	Carnegie Met	19½	18¾	19
50	ColGas&E pf	104½	104½	104½
865	Devonian Oil	7¼	6¾	6¾
50	Equitable Gas	60	60	60
100	Harbison-Wlk	21	21	21
20	Do 1st pf	25¾	25¼	25¾
100	Intl Reins	60	60	60
300	Do rights	7⅞	7⅞	7⅞
65	Imp Oil new	29.50	29.50	29.50
5,490	Int Nickel	49.90	48.00	48.80
3,600	Jackson Manlon	17¾	17½	17½
8,950	Marland Oil	14.75	13.50	13.90
9,000	Mandy Mines	1.45	1.35	1.35
100	McD Segur	5.95	5.95	5.95
1,000	New Mcd Seg	6.75	5.25	5.25
670	Pand Oraille	7.00	6.75	6.75
1,510	Do rts	2.00	1.75	1.75
95	Rozalite	1.79	1.76	1.76
2,355	Ventures	9.75	9.55	9.55

ST. LOUIS.

Sales.		High.	Low.	Last.
75	A S Aloe	35	35	35
5	Do pf	104	104	104
5	Boyd	37½	37½	37½
10	Champ Shoe Mchy pf	102¼	102¼	102¼
100	Coca-Cola	47	47	47
1,275	C Lead & Z	15¾	14½	15
25	Do pf	93	93	93
25	Huttig S D	17	17	17
20	Hussmann L	25½	25½	25½
25	Huttig S D	17	17	17
20	Hydraulic Pr	12½	12	12½
98	Intl Shoe	65	64½	64½
200	Mo Por Cem	44	43¾	43¾

Bonds (Sales in $1,000 Units).

20	City & S P S 5s	90	90	90

SAN FRANCISCO.

Sales.		High.	Low.	Last.
400	Amer Co	141	140¾	140¾
110	Ang & Lond P Nat Bk	253½	251	251
400	Asso Ins Fd	9¾	9¾	9¾
12	Bk of Calif	330	330	330
4,500	Bean (John)	52	51	52
1,700	Byron Jacks	37¾	35½	36½
800	Calamb Sug	27	27	27
500	Cal Copper	7	7	7
2,800	Cal Packing	77¾	77	77
6,500	Caterp Trac	77¾	76	76¾
20	Coast Co G	98	98	98
100	Crown Z vtc	20¾	20¾	20¾
600	Dairy D, A	30½	30¼	30½
100	Fageol Mot	90	90	90
250	Fire Ins	114½	114	114
100	Foster & K	17¼	17¼	17¼
100	Gen Paint, B	23	23	23
100	Gold St M, P	53½	53	53½
4,900	Kaiser Red	44	41¾	43¾
100	Langendorf U Bak, A	33¾	33½	33¾
100	Do B	31¾	31¾	31¾
25	Treadwell	13.00	13.00	13.00
37,475	Walnwell	10	10	10
9,500	Vipond	1.11	1.09	1.10
450	Waite	3.10	3.00	3.15
9,975	Wright Har	1.85	1.75	1.78
2,000	Windfall	.06¼	.06	.06½

Total sales—980,425.

UNLISTED.

48,815	Abana	2.10	1.90	1.95
7,100	Associated Gas	4.40	4.25	4.40
1,275	Baltac	3.20	3.10	3.10
49,310	Big Missouri	1.47	1.40	1.42
11,500	Boischatel	.01¼	.01	.01½
100	B. A. Oil	51.75	51.75	51.75
900	Commonw Pete	1.05	1.00	1.00
5,500	Con Mnitoba	.51	.47	.48
50	Coast Copper	53.50	53.50	53.50
25	Coniaurum	.30	.30	.30
8,097	Dalhousie	6.05	5.75	6.00
600	Dolconda	.65	.60	.60
265	Foothill	8.75	8.75	8.75
6,425	Home Oil	21.75	20.70	20.70
900	Hudson Bay	18.90	18.50	18.90
65	Imp Oil new	29.50	29.50	29.50
5,490	Int Nickel	49.90	48.00	48.80
3,600	Jackson Manlon	17¾	17½	17½
8,950	Marland Oil	14.75	13.50	13.90
9,000	Mandy Mines	1.45	1.35	1.35
100	McD Segur	5.95	5.95	5.95
1,000	New Mcd Seg	6.75	5.25	5.25
670	Pand Oraille	7.00	6.75	6.75
1,510	Do rts	2.00	1.75	1.75
95	Rozalite	1.79	1.76	1.76
2,355	Ventures	9.75	9.55	9.55

TORONTO (Continued).

		High.	Low.	Last.
1,000	Dom Kirkland	.01	.01	.01
5,015	Dome Mines	10.25	10.25	10.25
500	Dunkin	.06½	.06½	.06½
1,000	Duprat	.03	.03	.03
4,500	Dyno Mines	.09½	.09½	.09½
17,500	Goodfish	.12½	.11½	.12
1,000	Goldale	.07	.07	.07
25,200	Gold Hill Mines	.06½	.06	.06
10,500	Graham Rous	.13	.12½	.13
6,460	Graham Rouyn	.19	.18	.18
9,100	Grandview	.49	.45	.45
500	Grover Daly	.02¼	.02¼	.02¼
600	Holconda	1.45	1.45	1.45
1,500	Harker	.15	.15	.15
29,100	Howey Gold	1.25	1.22	1.24
892	Hollinger Cons	7.40	7.25	7.25
1,000	Hill Top	.04	.04	.04
9,800	Keeley	.58	.56	.56
2,000	Kirkland Hunt	.01¼	.01¼	.01¼
6,500	Kirkland Lake	1.08	1.01	1.06
9,600	Kirkland Prem	.10	.09	.09
13,800	Kootenay Flor	.16	.15	.16
2,695	Lowery	5.00	4.50	4.50
496	Lake Shore	26.50	26.50	26.50
2,500	Laval Quebec	.06	.05	.06
2,000	Lebel Oro	.04	.04	.04
13,900	Manitoba Basin	.45	.43	.43
100	Macassa	.18	.18	.18
12,000	McDougall	.55½	.56	.56
5,000	McDougall	.56	.56	.56
150	McIntyre	19.05	19.05	19.05
3,000	Millicrest	.02	.02	.02
1,861	Mining Corp	4.50	4.50	4.50
3,300	Moffat Hall	.12	.11	.12
10,600	Murphy	.22	.20	.21
54,800	Newbec	.45	.45	.45
1,000	Nipis Hawk	.05½	.05½	.05½
100	Nipissing	2.87	2.85	2.85
10,265	Noranda rts	.30	.30	.30
4,892	Noranda x rts	51.60	50.50	50.60
1,600	North Canada	.70	.70	.70
200	Oregon	.60	.60	.60
100	Old Colony	.40	.40	.40
2,500	Pawnee	.04	.03½	.03½
11,700	Picard	.02½	.02	.02½
1,500	Pioneer Mines	.45	.42	.45
4,500	Potter Doal	.02¼	.02	.02
250	Premier	1.75	1.75	1.75
1,500	Ribago	.03	.03	.03
50	Robb-Mon	.03¼	.03½	.03¼
4,250	S. W. Petrol	5.25	5.00	5.10
500	San Antonio	.15	.17	.15
7,231	Sherritt	8.45	8.25	8.40
20,150	Silcoe	.76	.75	.76
5,000	Stadacona	.08¾	.08¾	.08¾
1,300	St. Anthony	.33	.33	.33
4,800	Sudbury Basin	8.80	8.50	8.60
100	Sylvanite	1.75	1.75	1.75
12,400	Sterling Pacific	2.04	1.95	2.00
3,315	Teck Hughes	9.

UNITED CORP.

Common & Preferred

Traded in on New York Curb Market

Circular on Request

J. L. McCORMACK & COMPANY

Members New York Curb Market, Philadelphia Stock Exchange

30 Broadway New York

Telephone Rector 1060

Allied Power & Light Corp.

Common Stock

First Preferred $5 Series

Preference Stock $3 Series

Traded on N. Y. Curb Market

R. E. Horton
E. H. Lippman
J. Feinstein

Members N. Y. Curb Market

Utilities Power & Light Corporation

New Common Stock

(When Issued)

Bought—Sold—Quoted

Wales, Williamson & Co.

Members New York Curb Market

Investment Securities

149 Broadway New York

Tel. Cortlandt 4349

FRENCH FORD STOCK SOUGHT BY 130,000

500,000,000 Francs Thought to Have Been Deposited in Rush for 130,000 Shares.

PRICE OF RIGHTS INCREASES

400 Francs Now Offered for 100-Franc Securities, Two Months Before Expected Issue.

Special Cable to THE NEW YORK TIMES.

PARIS, April 26.—Although the banks are withholding the official statement until a careful check has been made, those closely associated with the operation estimated that nearly 130,000 individual subscriptions to the new $2,000,000 capital stock issue of the French Ford Company had been received at the close of business this afternoon. Subscriptions were opened yesterday at 10 A. M.

If this proves true, then the hopes of the Ford organization to see the French shares as widely distributed as possible will indeed be realized since there are but 130,000 shares open to public purchase. Four-fifths of the 520,000 100-franc shares were reserved for the shareholders in the original French Ford concern.

The rush to obtain shares continued throughout the day in Paris and in dozens of towns of France. One financial expert estimated that fully 500,000,000 francs were received by the National City Bank and the Societe Generale from banks, speculators, brokers and others.

The unofficial market in the new shares rose sharply in Paris today although none of the new stock will be issued for six weeks or two months. Since the great majority of subscribers probably are persons of very limited means, the brokers and other stock operators anticipate that it will be easy to obtain large blocks by the simple method of offering a substantial profit. Thus the price for the 100-franc shares now is 350 to 400 francs. As soon as subscribers can produce proof that they possess one or more shares they can sell their rights for a sound profit. The carefully planned system to keep out speculators may in the end play into the hands of these very people.

It was suggested today that if the company had decided to allot the stock in units of ten or fifteen shares the incentive to hold them would have been far stronger. In conceiving the scheme for the creation of "a big family of French Ford stockholders" the officials of the Ford company, it is argued by some financial observers, lost sight of the fact that there is small inducement to retain one or even two or three shares of stock. The natural thing to do in such a case, it is said, is to realize the immediate easy profit of 300 to 400 francs now being held out by those interested in cornering sizable blocks of the new issue.

Prospective subscribers are wondering if there will be enough to effect a distribution of one share to each applicant. If there are fewer shares than subscribers, then lots will be drawn to ascertain the fortunate ones.

The unprecedented interest in the Ford activities in Europe is partly accounted for by the struggle for European markets between Ford and General Motors. Both have embarked upon elaborate expansion programs involving the purchase of established European plants, enlargement of their own properties and the development of sales organizations.

ATTACKS ALLIANCE WITH DYES TRUST

Hugh Farrell Asserts American Company Will Enable Germany to Regain Monopoly.

Hugh Farrell, author of "What Price Progress?" which was published in 1926 and has had a wide circulation among corporations in the United States, and who was formerly associate editor of The New York Commercial, yesterday made an attack on the German Dye Trust, whose new associate, the American I. G. Chemical Corporation, at the same time was doing its first financing.

American I. G. Chemical offered $30,000,000 of 5½ per cent debentures guaranteed by the German organization, I. G. Farbenindustrie Aktiengesellschaft. The offering was made through a syndicate headed by the National City Company. Early in the day the National City announced that the offering had been oversubscribed and that the books had been closed at 10 o'clock.

The debentures were introduced to trading on a when-issued basis yesterday on the New York Stock Exchange, where a total of $1,080,000 face value changed hands during the day. As against an original offering price of 95 fixed by the banking syndicate, the first sale on the Exchange was made at 95⅞, and the price quickly advanced to 96¼. After holding within a range of half a point through the day, the debentures closed at 96¼.

Mr. Farrell in his statement said:

"The alliance between American finance and business organization and the notorious German Dye Trust, indicated in the announcement that Charles E. Mitchell, Walter F. Teagle, Edsel Ford and Paul M. Warburg have become directors of an American 'I. G.,' to one concerned with the relation of research to national industry, as well as national safety and welfare, is one of the most discouraging developments in the recent history of the country.

"What is that in this newest maneuvre of the 'I. G.' lies in the danger that research in this important field (which is the source of explosives, as well as most of our medicinal specifics and our dyes) is once more in danger of gradually being left exclusively to the Germans. The leaders of German industry and finance know industrial progress is dependent upon unremitting research and if they can lull this and other countries to sleep by graciously taking over all the research work of these international combines and alliances they are forming, they will once more place the centre of world scientific knowledge in Berlin.

"If the 'American I. G.' (God save the mark!) pursues the pre-war tactics of its German parent, it will not be long before the American chemical industry will be swallowed up or trampled down. Then, once more, the world will have a dominant and exultant Germany to deal with.

"In our country, apparently, business is business. In Germany the business of industrial leaders is the economic welfare of their country. The dollar in the hand means nothing to the Germans; they are looking to the future as they croon their lullabies to men to whom the American people have the right to look for leadership that is concerned with national interest. Like politics, international alliances make strange bedfellows."

TRANSACTIONS ON THE NEW YORK CURB EXCHANGE

FRIDAY, APRIL 26, 1929.

	Total Stocks.	Domestic Bonds.	Foreign Bonds.	Total Bonds.
Day's sales..	1,119,900	$1,208,000	$452,000	$1,660,000
Thursday ...	1,034,700	1,216,000	215,000	1,431,000
Wednesday ..	1,025,600	1,188,000	356,000	1,544,000
A year ago..	970,185	3,485,000	797,000	4,282,000
Year to date.	123,668,900	178,260,000	31,029,000	209,289,000
1928 to date.	57,222,693	288,268,000	84,782,000	372,645,000

1929 High.	1929 Low.	Stock and Dividend Rate.	First.	High.	Low.	Last.	Net Ch'ge.	Closing Bid.	Closing Ask.	Sales.
87	33½	Hormel (Geo.) (1.50)	49¼	49½	49¼	49½	+ 1¼	46	56	100
22⅞	15	Houston Gulf Gas	19	19½	18	18	+ ⅛	15⅝	19	200
22	15½	Hudson Bay M. & S.	19	19	18⅝	18⅝	— ⅛	18⅝	18⅞	2,700
119⅝	89⅝	Humble (2)	115	116	113	113½	+ 1	113½	115	8,800
103⅞	90½	Huy. St. Del.cum.pf.(7)	91¼	91¼	91¼	91¼	+ ⅛	91¼	93	100
49⅞	34⅝	Hygrade Food Prod.	38	38	38	38	— 2	37	38	200
119⅝	88	Imp. Oil of Can. (2)	118	118	114½	114½	— ¾	114	115⅝	400
29⅝	27½	Imp. Oil of Can. new	29⅝	29⅝	28¾	29	— ⅛	29	29¼	1,400
27	19	Imp. T. Co. B.&H.(1.25)	27	27	27	27				200
81	78	Indus. Fin. cv. pf. (7)	78	78	77	78				200
97	81½	Indiana Pipe Line (10)	91	91	91	91	+ 1	88	92	100
90¼	77½	Ins. Co. of N. A. (12½)	79⅝	80⅝	79⅝	80⅝	+ 1¾	80	80¼	1,400
32⅜	28¾	Insurance Sec. (1.40)	29⅛	29⅝	28¾	29⅝	+ ⅝	28	32	200
4⅜	1⅜	Intercontinent Pet.	2⅝	2⅝	2⅝	2⅝		2⅝	2¾	18,800
24	16⅜	Internat. Perfume (i)	17⅞	17⅞	17⅞	17⅞	— ⅛	18	19	200
66⅛	46⅝	Internat. Prod. (75c)	54	55	53½	53½	— 1	53½	54	1,600
14⅝	9⅞	Internat. Products	10⅞	10⅞	10⅞	10⅞	— ⅛	10⅞	11	1,600
100	12⅝	Internat'l Projector (1)	94	100	93⅝	97⅝	+ 7⅛	97	98	4,700
20	12⅝	Internat'l Projector, n.	20	20	19⅝	20		20	20¼	1,000
40⅛	32⅝	Int'l Safe. Raz., B (12½)	35⅞	36⅞	35⅞	36⅞	+ ⅞	35⅞	36⅝	500
94⅝	74⅝	Int'l Tel. Tel., w. i.	85⅝	85⅝	84⅞	87⅛	+ 2	87⅛	87¾	29,900
45	42¼	Int'l Utilities, A (5%)	42⅝	42⅝	42⅝	42⅝		42⅝	43	100
22⅞	14⅞	Int'l Utilities, B	15⅛	15⅝	15⅛	15⅝	+ ⅛	15⅝	15⅞	100
3⅝	2⅜	Iron Cap Copper	3	3	3	3		2⅞	3	200
30⅝	23	Irving Air Chute (50c)	29⅝	30⅝	29¼	29⅞	+ ⅝	29⅞	30	14,100
25	19	Isle Royale Copper (2)	22⅞	22⅞	22⅝	22⅝	— ⅛	22	26	200
14½	10⅝	Iuzzolini Fraschini (1.00)	11	11	11	11	+ ⅛	10⅝	11⅝	100
15⅝	11½	Italian Superpower, A.	15⅛	15⅝	15⅛	15⅝		15⅝	15¾	200
20	14	Jonas & Naumburg	14	14⅜	14	14⅜	+ ⅜	13¾	14	900
80	47	Jonas & N. cm. pf. (5)	47	47	47	47	— ¼	47	47¾	300
7⅛	4	Kan.Cy. P.S. v.t.c., u.r.	9	9	9	9				35
25⅝	20½	Karstadt (Rudolph)	20¼	20⅞	20¼	20⅝		19⅝	20⅝	600
26⅝	22⅝	Ken-Rad T. & L. (1½)	25⅝	26⅞	25⅝	26⅞	+ 1	25	26	400
50	31⅝	Keystone Aircraft Cp.	35	35	34	35¼		35	39¾	600
3⅜	1⅜	Kirby Petroleum	2¼	2¼	2	2	— ⅛	2	2¼	300
22½	19	Klein (H.) pf. pf.(1.40)	20	20	20	20	+ ½	19	20	100
12⅞	5⅞	Kolster-E.,Ltd.(Am. sh.	6	6⅛	6	6		5	6	2,400
45⅞	38½	Lackawanna Sec. (4)	39¼	39½	39¼	39½		39	40	200
41⅞	16⅞	Lake Superior Corp.	22	22⅜	22⅛	22⅛	— ⅜	22½	23⅜	600
35⅜	29⅞	Lakey Fdy. & M.(1.40)	30⅛	30⅜	30⅛	30⅜	— ⅛	30	30⅝	400
12	5⅞	Land Co. of Florida	5⅞	5⅞	5⅞	5⅞	— ⅛	5⅞	6	400
49⅝	32⅝	Lang & F. E. Co.	41⅞	42	41⅞	42	+ ⅛	41⅞	42	500
39	36⅞	Lefcourt Realty, pf. (3)	37¼	37⅞	37¼	37⅞		37	42	500
172	149	Lehigh Coal & Nav. (4)	160	161½	160	160		159	162	600
37	23	Leonard Fitspat. (1½)	23	23⅛	23	23⅛	— 1⅛	23	27	300
6⅛	5	Leonard Oil	5	5	5	5		5	5¼	700
15⅞	11⅞	Libby, Mck. & Libby	12	12	11⅞	11⅞	— ⅛	11⅞	12	300
230⅜	179	Libby-Owens G. Gl. (2)	182	184	182	184	— 6½	182	184	1,500
23½	18½	Lily Tulip Cup Corp.	19	19⅝	19	19⅝		19¼	19⅝	1,700
36⅞	22⅜	Lion Oil Refining (2)	36⅞	36⅞	36	36⅞		36	36⅞	2,500
22⅜	15⅞	London Tin Synd. (Am. rcts.) (2)	15⅝	15⅝	15⅜	15⅝	— 1⅛	14⅝	16¼	200
67¼	48½	Long Isl. Light (40c)	65	65⅝	57	57	+ 1	51⅞	57	700
14⅞	9½	Lonsd'na Land & Exp.	12⅝	13	12⅝	12⅝	— ⅜	12⅝	12⅝	5,100
36⅞	35	MacMarr Stores w. i.	35¼	35½	35¼	35½	+ ⅛	35¼	35¾	200
1⅛	60	Magdalena Syndicate	63	63	63	60		60	63	800
35⅞	33⅜	Mangel Stores	33¾	34	33¾	33¾	— ⅛	33¾	34	800
163	102	Mangel Stores pf. (6%)	102	102½	102	102½		102	103	200
20⅜	17½	Manning-Bow., A (1½)	19	19	19	19		18⅜	19¼	100
13⅝	12	Manning-Bow., B (50c)	12	12	12	12		12	13	100
28	19½	Marconi Intl. Mar.(75c)	21⅜	22	21⅜	22	+ ⅛	21¾	22	4,500
22½	15¾	Marconi Wire. Tel. Co. Ltd., bear. shrs. (62c)	21⅛	21⅛	21	21	— ⅜	21	21¼	4,200
56⅞	23⅞	Marion Steam Shovel.	28⅝	29	28⅝	29	+ ⅛	29	29¼	200
30⅞	23	Mason Valley	1½	1½	1½	1½		1½	1⅝	300
4,200	11	Mavis Bottling	35⅞	37¼	35⅞	37¼	+ 1⅜	35	35¾	1,500
600	59	McLellan Strs., A (20c)	47⅝	49	47	47	— 2	46¾	49	1,500
200	67⅝	Mead, Johnson (3)	56⅞	57	56⅝	57	— 2⅝	55	60	200
100	19½	Memphis Natl. Gas Co.	14½	15	14½	14⅝	— ⅛			400
100	13	McCord Radiat., B rts.	13	13	13	13				500
1,800	29½	Merr., Ch. & Sc. (1.60)	25⅝	26	25⅝	25⅝	+ ⅛	25⅜	26	100
2,700	80	Metrop. Chain Stores	81	81	80	80	— 1	76⅝	80	700
100	6⅜	Mexico-Ohio Oil	5	5	5	5	— ⅛	5	5⅜	100
1,800	139	Middle West Util. (7)	168⅝	168⅝	168	168	+ 2	167¼	170	900
200	66	Midvale Co. (3)	58	58	58	58	— 1	55	60	100
600	53⅝	Milgrim & Bros	15	15	15	15		14½	15	100
200	39	Miller & Sons (2)	49¼	49¼	49	49	— ¼	46	51	100
200	72⅝	Minn.-Honey. Reg. (75)	69⅝	69⅝	68	68	— 1	67	70	500
3,600	40	Miss. Kan. Pipe Line	34	34	33	33		32⅜	33	1,100
300	41½	Mock Judson Voeh. (3)	40	40⅝	39½	39½	— 1	39	40	200
71	51¼	Mohawk Hudson Pow.	51¼	51½	51¼	51½		51	52	200
2,100	25½	Monon. W. Penn. Pub. Sv. cum. pf. (8%)	25½	25½	25	25	— ⅝	24	26	100
3,600	59¼	Mohawk Mining (5)	57⅝	57⅝	55½	55¾	— 1⅛	56	57	300
200	6⅞	Montecatini deb. rts.	3	3¼	3	3¼		3	3¾	100
500	52⅞	Moody's Inv. Ser.pf.(3)	48½	49⅞	48¾	48¾	— 1	48	49	300
100	12⅝	Mountain & Gulf (.08)	1⅛	1⅛	1⅛	1⅛		1⅛	1⅜	100
100	22½	Municipal Produc (2.60)	19⅞	19⅞	19⅞	19⅞	— ⅛	19	19	100
1,100	33¼	Municipal Service (2)	27	27	27	27		27	27¼	1,100
400	35¾	Moto Met. Gau. E.Corp.	35¼	35¼	34	34	— ¾	33½	34½	2,800
600	55	Nat. Aviation	71	71	70½	70½	— 1	70	71	600
600	70	Nat. Baking pf. (7)	65	65	65	65		50	75	25
600	60¾	Nat. Dairy Pr., n. v. t.	66¾	67¾	65¾	65¾	— 2	65¾	66¾	2,400
100	48⅝	Nat. Family Stores	37⅞	37⅞	37	37	— ⅜	37	37⅝	900
1,800	27½	Nat. Fuel Gas (1)	25⅝	25⅝	25⅝	25⅝	— ⅛	25	25½	100
900	40⅝	Nat. Mfrs. & Stores	27	28	27⅜	28		26	29	600
200	34⅝	Nat. Screen Ser. (1.60)	31½	32½	31½	31⅝	— ⅛	31½	32	8,400
200	35¾	Nat. Sugar Ref. (2)	40	40	40	40		39¾	40	200
400	14	Nat. Theatre Supply	12¼	12⅝	14	14	+ 1⅝	12	14½	12,500
200	25⅞	Nat. Transit (1½)	24½	24¼	24½	24¼	— ⅛	24	24⅝	100
200	20½	Nebel (Oscar) (1¼)	19⅝	20	19⅝	20	+ ⅛	19⅝	20½	200
4,100	125	Newberry (J. J.) (1.20)	122⅝	123⅝	120	120	— 2	118	122	200
100	5	New Bradford Oil (.50)	4¼	4¼	4¼	4¼				1,400
100	48½	New Cornelia Copper(2)	47¼	47¾	46⅝	46⅝	— ⅝	46⅝	47¼	1,800
100	85½	New England Pow. (2)	84½	84¾	84	84	— ¼	84	90	100
8,600	9⅝	New Mex. & Ariz. Land	7¾	7¾	7¼	7¼	— ⅛	7	7½	200
200	237⅝	Newmont Mining (14)	210	213⅝	209	210	— 3	210	212	4,600
2,800	24½	N. Y. Auction (1½)	19	19	19	19	— ½	18½	19½	200
100	36⅝	N.Y. Inves., Inc. (1.20)	43	43¾	43	43¾	— ⅛	43	43¾	700
200	24½	N. Y. Shipbuild. (50c)	40	40¼	40	40¼	— ⅛	40	40¾	400
400	47⅝	Niagara Sharon (b1/40)	40¼	41	40¼	41		40	41	900
600	126⅜	Nichols & Shepard	125⅝	126⅝	125⅝	126⅜	— ⅛	126⅜	130	100
200	58⅞	Niles Bement Pond	55	56⅜	52½	54⅞		55	56	1,000
20	3⅜	Nipissing (30c)	2⅞	2⅞	2⅞	2⅞	— ⅛	2⅞	3	700
400	23⅞	Noma Elec. Corp. (1.60)	23⅝	24⅜	23	23⅜	— ⅝	23	23⅞	2,500
400	68⅞	Nolan & Co.	51	51	50	50⅝	— ⅛	50⅛	50⅞	4,000
2,000	49	Noranda Mines rts.	27	27	27	27		27	35	3,000
600	19	North Am. Aviation	16½	16⅞	16	16⅝	— ⅛	16	16⅞	12,700
100	19½	North Am. Util. Secur.	18⅝	19	18⅜	18⅝	— ⅛	17⅝	18⅝	1,400
5,300	45⅞	North. War. cv. pf. (5)	38⅜	39⅜	38⅜	39⅛	+ ⅝	38⅜	39¼	100
600	51⅝	North Eastern Pow. (2)	48	48	47⅝	47⅝	— 1	47	47⅞	2,900
100	160⅞	Nor'n Ind. Pub. Ser., A(8)	153	159½	153	153	— 6	153	157	1,200
800	31½	Novadel Agene	24⅝	24⅞	24¼	24¼	— ⅜	24	25	100
1,400	4⅞	Ohio Copper	2¼	2¼	2¼	2⅜	+ ⅛	2⅜	2⅝	5,000
74⅝	64½	Ohio Oil (2)	70	70	70	70		69	70	100
300	14⅝	Oilstocks, Ltd., A (50c)	15	15	15	15	— ⅛	15	20	200
1,000	22⅝	Outboard Motor, A	21	21⅜	20⅞	21	— ⅛	20⅝	21⅜	600
7,300	14¼	Outboard Mptor, B	13¼	14⅛	13¼	13⅞	— ⅛	13⅝	13⅞	4,000
4,400	46½	Pac. Coast B. pf. (3.50)	46¼	46¾	46¼	46¾		43	47	200
100	24	Pacific Western Oil	19	19	19	19	— ⅛	18⅝	19	200
100	3½	Pandem Oil	2⅜	2⅜	2⅛	2⅜	— ⅛	2⅛	2⅜	600
800	10½	Pantepec Oil	7⅞	8	7⅞	8	— ⅛	7⅞	7⅞	2,000
2,500	25⅞	Parmelee Trans.	24¼	24¾	24¼	24¼	— ⅝	24¼	24⅝	1,600
300	28⅛	Parm. Tr. Mfg. (2.40)	27½	28	27½	28	— ⅛	28	28½	1,600
5	3	Penn. R. R. Co. rts	4¼	4¾	4	4⅛	— ⅛	3⅞	4	24,400
25	21	Penrood Corp.	24½	24½	21	21¼	— 3	21	21½	10,200
65	60	Pender (D.) Gro., A(3½)	64⅝	65	64⅝	65		60¼	66⅞	250
412	330	Penney (J. C.) (7)	348	348	345	345	— 2	342	346	120
102½	97⅝	Penney, J. C., pf. (6)	99	99¼	99	99¼	+ ⅛	99¼	99⅝	200
44½	31⅝	Penn-Ohio Fuel (2)	32	32	31¾	31¾	— ⅛	30¾	32½	100
71⅛	53	Penn. Ohio Edison (1)	62⅝	63¼	62	62⅝	— ⅜	62	63	600
97	89	Penn. Ohio Ed. pf. (6)	93⅞	93⅞	93½	93½	— ⅛	93	93½	100
1,900	46	Penn. Ohio Ed. opt. w.	36⅛	36½	36½	36½	— ⅛	36	38	400
30	35⅝	People's L.&P. A(2.40)	47	47	47	47	— ¼	47	47¼	100
600	24½	Perryman Electric	20¼	20¾	20¼	20⅝	— ⅛	20¼	20⅝	4,400
2,300	24⅝	Petroleum Corp. 1st pd	29⅞	30	29½	30	— ⅛	29⅜	30	2,000
3,100	88⅞	Phelps Dodge, new	76	77	75	75⅞	— 1	75	75⅞	7,300
600	2⅝	Philip Morris Cons.,Inc	2⅝	2⅝	2¼	2¼	— ⅛	2⅛	2½	100
2,400	20	Philippe(L.),Inc.A (1.60)	27	27	27	27		27	27¼	100
29	25½	Phillips Petro (1.50)	25⅞	26	25⅞	26	— ⅛	25⅞	26	500
19⅛	15	Pick(A.)B.&Co. pf(1.75)	15	15	15	15		15	15½	100
80	54	Piedmont & North. (5)	80	80	80	80	— 1	75	81⅜	100
33½	30	Pierce Governor (1½)	31⅜	31⅝	30½	31½	— 1	30¼	31	300
50	45	Piggly Wiggly Corp.	49	49	49	49	U. R.	45	49	10
31	13⅛	Pitney B. Pos., n. (20c)	26⅞	28⅜	26⅜	27⅝	+ ⅛	27⅜	27⅝	5,400
31½	23	Pittsburgh S.&E. (1.40)	27¼	27¼	27¼	27¼		27¼	27⅝	500
30	23	Plymouth Oil (2)	25	25⅛	25	25	— ⅛	24⅞	25	1,100
1,000	85	Pratt & Lambert (4)	71½	71½	71½	71½	— 1⅛	71	73½	200
1½	1⅛	Premier Gold (24c)	1⅛	1⅛	1⅛	1⅛		1⅛	1⅜	200
370	281	Procter & Gamble (8)	347	347	347	347	+ 4	345	348	50
2,500	43	Propper & H. Mills (2)	34	34¼	34	34¼		34	34⅜	200
300	101½	Pugsl. S. P.&L. pf. (6)	100½	101½	100	101½		100	101¼	50
	9¼	Pyrene Mfg. (80c)	8⅞	8⅞	8⅞	8⅞	+ ⅛	8	8¾	100
65	32½	Rainbow Lum. Prds., A	35⅛	35⅝	35	35	— ⅝	34½	35	300
16	11½	Red Bank	14	14	14	14	— ⅛	14	15	300
3,000	45⅛	Reeves (Daniel)	38	41¾	38	41	+ 4½	40¾	41	3,300
200	8½	Reiter-Foster	5⅝	5⅝	5	5⅛		5	5⅛	2,300
1	1	Repetti Candy	3⅝	4	3⅝	4		3⅝	4	2,700
1,000	23½	Reliance Bronze & Sti.	22¾	23⅜	22¾	22¾	— ⅛	22	22¾	1,600
52⅞	31⅝	Reynolds Metals Co.	43½	43⅝	42	42	— 1			200
78⅞	63	Reynolds M. pf. pf. (4)	72¾	73	72¾	73	+ 1	72¾	73⅝	900
25⅞	24½	Richfield Oil of Cal. pf. (1.75)	24½	24½	24½	24½	— ⅜			100
19⅜	10⅜	Richmond Radiator	14	14	13½	13⅝	— ⅛	13	15	500
50	35⅝	Roan Antelope Mines	44	44	44	44		43½	44½	100
44¾	31	Rochester Central Pwr.	44¾	44¾	41	42¾	— ⅛	42	42¾	4,400
35⅞	35	Russek's Fifth Avenue	35	35	35	35		35	35⅞	100
42⅜	40⅜	Ruud Mfg. (2.60)	42¼	42⅜	42¼	42⅜	+ ⅛	42	43	200
18⅞	9⅝	Rolls-Royce, Ltd. rcts.	10⅜	10⅝	10⅜	10⅝	— ⅛	10⅜	11⅛	900
18	13¾	Roosevelt Field, Inc.	15	16	15¾	15¾	— ⅛	15¾	16	1,400
27⅝	23	Rossi Refining, conv. pr. pf. (1.80)	27½	27⅝	27½	27½	— ⅝	27¼	28	100
58½	45	Ross Gear & Tool(1.80)	54	56	54	56	+ 2¼	54⅜	55¾	800
106	81	Royal Typewriter (2)	101	102¾	101	102¾	+ 3½	100	110	175
11	7¼	Ryan Consolidated	7¼	7¼	7¼	7¼	— ⅛			100
37¾	17	Safe T Stat.	33¾	34	32	32½	+ 1	32½	33	3,000
3,800	227½	Safety C. H. & L. (10)	206	208¼	203	208½	+ 1⅝	207½	210	50
2,700	150⅞	St. Regis Paper (3)	133	133	129	129	— 4	126⅜	132	900
1,300	25⅞	Salt Creek Prods. (3)	21⅝	21⅝	21	21⅛	— ⅛	21	21½	1,800
200	28⅝	Schulte Real Estate	25⅝	25⅝	25⅝	25⅝	— ⅛	25¼	25⅝	200
28	15	Schulte U. 5c to $1 Sts.	16⅝	16⅝	15⅝	15⅝		15	16	1,800
6,200	83	Schu.U.5c to $1 St.pf.(7)	70¼	70¼	70	70⅜	+ ⅛	70	73	200
600	23⅞	Schlettar & Zan. (50c)	23½	23⅞	23	23	— ⅜	23	23¼	300
500	35⅝	Sec. Gen. Am. Invest.	31½	31½	31	31	— ⅛	31	31⅝	1,900
400	123	Sec. Gen. Am. In.pf.(6)	110½	112	110½	112		110	112	1,100
600	80	Seeman Bros. (1)	71⅞	71⅞	71⅞	71⅞	— ⅛	70	72	100
1,200	14½	Segal Lock & Hd. (50c)	10	10	10	10	— ⅛	9⅝	10	100
5,300	45⅞	Seiberling Rubber (1)	49	49	49	49	— 1	48	49	100
100	31⅝	Selected Industries	21	21	20⅝	20½	+ 1⅛	20¼	20⅝	5,600
100	3⅜	Selfridge Prv. Str.(27c)	3⅜	3

MARKETS IN LONDON, PARIS AND BERLIN

British Exchange Suffers Decline Because of Rise in German Discount Rate.

ALL PARIS STOCKS SLUMP

Berlin Bourse Extremely Weak in Flood of Selling Caused by Drop of the Mark.

Wireless to THE NEW YORK TIMES.

LONDON, April 26.—The rise in the German bank discount rate affected the markets here today, causing further selling from the Continent. British Government securities hardly moved all day.

General Electric was unchanged at 61s. but activity developed in Associated Electric, pushing stocks up 3d to 16s. Textiles were weak, with American Celanese declining ⅛ to £9⅛, and Courtaulds falling 1-32 to £48 3-32. British American and British Imperial were both weak among the tobaccos at £6 17-32 and £6⅛, respectively. Graphophones were notably strong, with Columbia gaining 1⅛ to £17, and H. M. V. advancing ⅝ to £17½. Rolls-Royce declined 3d to 46s 3d, but Napier advanced 1-16 to £3 3-16. Dunlops rose sharply with a gain of 4½d to 20s.

Oils again were weak, with the exception of Anglo-American shares, which rose 1-16 to £3 7-32. Mining shares fell, partly because of the weakness in the price of copper. Among South African mine shares De Beers declined ⅛ to £13½, while Rand Mines fell 1-32 to £3 3-32.

The usual week-end ease was apparent in Lombard Street, where fresh overnight advances were offered down to 4 per cent, and day-to-day money was renewed at 4½ per cent. The discount market was firmer.

London Closing Prices.

These quotations were made at the close of trading on the London Stock Exchange yesterday:

	Closing Price.	Net Ch'ge.
American Celanese	£9⅛	— ¼
Do pf	23½s	+ ½
Anglo-Dutch	38s	..
Asso Port Cement, ord	28s	..
British Celanese	£1½	+ ⅛
Do pf	14s 9d	— 3d
Canadian Celanese	£4	..
Do pf	£10	..
Canadian Marconi	35s	..
H. M. V. Graphophone	£17½	+ ⅝
Courtauld	£4 3-32	+ 1-32
Creole Oil	£1½	— ⅛
H. M. V. Graphaphone	£17½	+ ⅝
Hydroelectric (Can. funds)	£4	+ 1½d
Imperial Chemical	£4	— 1½d
Int. Holding (Can. funds)	7⅝	+ ⅛
London Tin Syndicate	£3¾	— ⅛
Marconi	£4s 6d	..
Margarine Union	£8	— 6d
Margarine Unie	£8	— 6d
Mexican Power & Light	78s	..
Rio Tinto	£38⅝	— 1½
Royal Dutch	£32½	+ ⅛
Shell Transport	£4⅜	— ⅛
Tin Selection Trust	23s 1½d	— 1½d
Underground Electric	£3s 6d	..
War Loan	£101¾	— ⅛

*2x dividend.

All Paris Stocks Decline.

Wireless to THE NEW YORK TIMES.

PARIS, April 26.—The Bourse experienced today a downward movement which was saved from being a crash only by the small amount of transactions which occurred. Speculators, making hay from the Berlin monetary situation, spread alarming reports of the stability of the mark and its effect on the French market, playing strongly for a panic, and all stocks suffered important losses. Bank of France shares dropped from 25,550 yesterday to 25,000 and domestic and international shares were affected similarly.

Some well-informed circles are inclined to believe the Berlin influence is remote and that the real cause of weakness in Paris is the impending end of the month settlement, which is expected to be difficult for technical reasons.

Rentes showed the greatest resistance of any securities on the market, closing comparatively steady as follows: 3s, 73; 1918 4s, 86.50; 1920 amortizable 5s, 118.90; 1928 5s, 96.05; 1920 6s, 104.85; 1927 amortizable 6s, 106.25.

Paris Closing Prices.

The following closing quotations were recorded on the Paris Bourse yesterday, in francs:

BONDS.	Closing Price.	Net Chge.
Rente 4%, 1917	87.90	—.45
Rente 5%, 1915-16	90.95	+.15
BANKS.		
Banque de France	24,600	—950
Banque de Paris et des Pays Bas.	3,210	—130
Banque de l'Union Parisienne	2,290	— 60
Comptoir National d'Escompte	2,185	— 55
Credit Lyonnais	3,020	— 80
Societe Generale	1,910	— 30
Credit Commercial de France	1,780	— 32
Societe Marseillaise	1,170	— 25
Banque National de Credit	1,742	— 8
PUBLIC UTILITIES.		
Cie Generale d'Electricite	3,500	—110
Energie Elec. du Littoral Medit.	1,305	—110
Energie Elec. du Sud Ouest	1,705	— 36
Union d'Electricite	1,275	..
INDUSTRIALS.		
Canal de Suez	25,315	—335
Hotchkiss & Cie	2,255	— 40
Kuhlmann	1,130	— 21
Mines de Courrieres	1,555	— 45
Pechiney	3,550	—120
St. Gobain, Chauny, Cirey	8,000	—305
Schneider & Cie	2,170	— 30
Haut Katanga Capital shares	8,200	—100
Asturienne des Mines	651	— 10
Air Liquide	1,340	— 28
RAILROADS.		
Chemin de Fer du Nord	2,535	— 15
Paris Lyons Mediterranean	1,425	— 19

Berlin Closing Prices.

The following closing quotations in reichsmarks were recorded on the Berlin Exchange yesterday:

	P. C. of Par.	Net Chge.
Allg Deutsche Credit (ADCA) (10)	128	— 4
Berlin Handels Ges (12)	200	— 4
Commerz und Privat Bank (11)	183	— 4
Darmstaedter & Nationalbank (12)	252	— 6
Dresdner Bank (10)	159	— 2
Deutsche Bank (10)	182	— 3
Disconto Ges (10)	153	— 2
Reichsbank (12)	297	— 6
Allg Elektr Ges (AEG) (8)	190	— 6
Gelsenkirchen Bergwerk (8)	125	— 4
Daimler	84	+ 2
Gesfuerel (10)	210	— 8
Hamburg-Amer Line (HAPAG) (7)	116	— 2
Hamburg Electric Co (10)	230	— 2
Heyden Chemical (5)	92	..
Harpener Bergbau (6)	131	— 5
I G Farben Indus (12)	253	— 4
Karstadt (Rud) (8)	209	— 6
Mannesmann Tubes (8)	107	— 6
North German Lloyd (8)	110	— 1
Phoenix Bergbau (6½)	93	— 1
Rhein Westf Electric (RWE) (8)	230	— 5
Siemens & Halske (14)	358	—14
Leonhard Tietz (10)	274	—10
Ver Glanzstoff (18)	421	— 7
Ver Stahlwerke (Uni St Wks) (6)	89	— 3

Selling Causes Berlin Slump.

Wireless to THE NEW YORK TIMES.

BERLIN, April 26.—The Boerse was extremely weak today and many shares dropped 10 to 15 points. The only exception was Poliphon shares, which were taken by foreign buyers, and temporarily advanced 10 points. The tightening of the dollar and other foreign currency was blamed for the selling movement.

A considerable amount of securities was offered from abroad and domestic tenders followed. Later the pessimism increased to such an extent that some traders demanded a further increase in the discount rate as a protective measure. Among the heaviest losers were Glazed Textiles, down 15 points; Siemens, 13; Salzdetfurth, 9; Schultheiss, 10; Ostwerke, 7; Tietz, 8; Karstadt, 7; Reichsbank shares, 5. Gesfuerel, Bergmann, Schuckert, Rhenish Brown Coal and Mannesmann also lost considerable. The Boerse closed with the lowest quotations of the day.

The money market was tighter, call money being 5 to 7 per cent. The private discount rate was 7¼ per cent for long and short paper.

FOREIGN EXCHANGE

A decline of 11 points in the German mark, to 23.60 cents, for checks, with rumors that business was transacted below that level, featured the foreign exchange market yesterday. This is substantially under the gold import point and lowest since November, 1924, when conforming to the Dawes plan the mark was established at 23.80 cents.

The reaction was ascribed to the unsatisfactory progress of the debt conference, loss of gold and absence of support from official quarters. The turnover was small notwithstanding the size of the decline which was swiftly accomplished an hour or two after the opening. The price simply melted from first trades around 23.70, to 23.64, then 23.63, before covering carried it back to 23.64 at the close.

FRIDAY, APRIL 26, 1929.

Range of Rates. Sight Exchange.

	High	Low.	Final	Thursday's Final.
LONDON	$4.84⅜	$4.84¼	$4.84⅜	$4.85
PARIS	3.90⅜	3.90⅛	3.90⅜	3.90⅝
ROME	5.24⅝	5.24	5.24⅝	5.23⅞
BERLIN	23.70	23.60	23.64	23.71
COPENHAGEN	26.66½	26.66	26.66½	26.64½
OSLO	26.66½	26.66	26.66½	26.66
STOCKHOLM	26.71½	26.70½	26.70½	26.70½

Closing Rates.

Quotation on sterling represents dollars and decimals of a dollar; all others represent cents and decimals of a cent. Quotations preceded by the decimal mark indicate a price measured in fractions of a cent.

Europe.

	Fri. day.	Thurs. day.	Week Ago.	Year Ago.
STERLING—Par $4.86⅝ per sovereign.				
Demand	$4.84⅛	$4.85	$4.84⅛	$4.87⅛
Cables	4.85⅛	4.85⅝	4.84⅝	4.87⅝
Com., 60 days	4.80⅞	4.80⅞	4.80⅜	4.83⅛
Com., 90 days	4.78⅛	4.78⅛	4.87¼	4.82⅝
FRANCE—Revalued at 3.91⅞ cents per franc.				
Demand	3.90⅞	3.90⅝	3.90⅝	3.93⅛
Cables	3.90⅞	3.90⅝	3.90⅝	3.93⅛
ITALY—Par 5.2631 cents per lira.				
Demand	5.25⅛	5.25⅛	5.25⅜	5.27⅛
Cables	5.24⅛	5.24⅛	5.23⅝	5.27⅛
BELGIUM—Par 13.904 cents per belga.				
Demand	13.89	13.88¾	13.88¾	13.96
Cables	13.89⅜	13.89	13.89	13.96½
GERMANY—Par 23.8 cents per mark.				
Demand	23.70	23.64	23.70	23.91
Cables	23.65	23.72	23.79	23.92
AUSTRIA—Par 14.07 cents per schilling.				
Demand	14.10	14.10	14.125	14.125
Cables	14.10	14.10	14.125	14.125
CZECHOSLOWAKIA—Nominally stabilized between 2.90 and 3.03 cents.				
Demand	2.96	2.96	2.9587	2.9615
Cables	2.9625	2.9625	2.9612	2.9615
DENMARK—Par 26.8 cents per krone.				
Demand	26.66½	26.66½	26.64½	26.81
Cables	26.68	26.66	26.66	26.82
FINLAND—Par 2.5185 cents per finmark				
Demand	2.52	2.52	2.52	2.52
Cables	2.52¼	2.52¼	2.52¼	2.52
GREECE—Par 19.3 cents per drachma, nominally stabilized at 1.30 cents.				
Demand	1.29⅞	1.29½	1.29½	1.30⅜
Cables	1.29¾	1.29⅝	1.29⅝	1.31½
HOLLAND—Par 40.2 cents per florin.				
Demand	40.17	40.16½	40.16¾	40.30
Cables	40.19	40.17½	40.17½	40.32
HUNGARY—Par 1.749 cents per pengo.				
Demand	17.45	17.45	17.45	17.50
Cables	17.45	17.45	17.45	17.50
NORWAY—Par 26.8 cents per krone.				
Demand	26.66½	26.66	26.65½	26.75
Cables	26.68	26.67½	26.67	26.76
POLAND—Par 11.22 cents per zloty.				
Demand	11.24	11.20	11.22	11.23
Cables	11.30	11.30	11.25	11.25
PORTUGAL—Par 11.0005 per escudo.				
Demand	4.50	4.50	4.50	4.50
Cables	4.54	4.54	4.54	4.51
RUMANIA—Par 19.3 cents per leu.				
Demand	.59½	.59½	.59½	.58
Cables	.59½	.59½	.59½	.58
SPAIN—Par 19.3 cents per peseta.				
Demand	14.44	14.39	14.74	16.65
Cables	14.45	14.40	14.75	16.66
SWEDEN—Par 26.8 cents per krona.				
Demand	26.75⅝	26.70½	26.80	26.81½
Cables	26.77½	26.72	26.70½	26.82½
SWITZERLAND—Par 19.3 cents per franc.				
Demand	19.25½	19.24½	19.24	19.28⅝
Cables	19.26½	19.25⅝	19.25¼	19.27½
YUGOSLAVIA—Par 1.9.3 cents per dinar.				
Demand	1.76	1.76	1.754	1.76⅛
Cables	1.76	1.76	1.754	1.76⅝

Far East.

CHINA—Cents per silver dollar for Hongkong; per tael for Shanghai and Peking.				
Hongkong—				
Demand	48.75	48.25	48.81	50.25
Cables	48.88	48.38	48.94	50.37½
Pekin—				
Demand	61.25	61.50	61.75	67.00
Shanghai—				
Demand	60.94	61.19	61.44	64.13
Cables	61.00	61.25	61.50	64.25
INDIA—Calcutta 1s 3d-50 cents per rupee.				
Demand	36.25	36.25	36.25	36.62
Cables	36.31	36.31	36.31	36.62
PHILIPPINE ISLANDS—Manila: Par 50 cents per silver peso.				
Demand	49.75	49.88	49.62	49.62
Cables	49.87	50.00	49.75	49.75
JAVA—Par 40.2 cents per florin.				
Demand	40.12	40.00	40.00	40.375
JAPAN—Par 49.8 cents per yen.				
Demand	44.94	44.94	44.37	47.44
Cables	45.00	45.00	44.43	47.50
STRAITS SETTLEMENTS—Par 56.78 cents per dollar.				
Demand	56.37	56.37	56.37	56.50
Cables	56.50	56.50	56.50	56.62

South America.

ARGENTINA—Par 42.45 cents per Argentine paper dollar.				
Demand	42.08	42.08	42.08	42.71
Cables	42.13	42.33	42.13	42.82
BRAZIL—Par 11.94 cents per paper milreis				
Demand	11.92	11.92	11.91	12.03
Cables	11.95	11.95	11.94	12.08
COLOMBIA—Par 97.3⅝ cents per gold peso				
Demand	98.04	98.04	98.04	98.04
CHILE—Par, 12.105 cents per gold peso.				
Demand	12.10	12.10	12.10	12.20
Cables	12.15	12.15	12.15	12.25
PERU—Par $4.8665 per pound.				
Demand	4.00	4.00	4.00	4.02
Cables	4.01	4.01	4.01	4.03
URUGUAY—Par $1.0342 per gold peso.				
Demand	95.75	96.75	98.75	103.50
Cables	96.00	97.00	99.00	103.75

Central America.

GUATEMALA—Par $1.00 per quetzal.				
Cables	1.00	1.00	1.00	1.00

Canada.

MONTREAL—Par 100 cents per Canadian dollar.				
Demand	99.21	99.23	99.18	99.96
MEXICO CITY—Par 49.85 cents per gold peso.				
Demand	48.30	48.30	48.32	48.30

ITALIAN STOCK PRICES.

Quoted in dollars on basis of prices on Milan Stock Exchange:

BANKS	Bid	Asked
Bank d'Italia	99½	100⅛
Banco Commerciale Italiana	70⅝	71¼
Banca d'America d'Italia and Ameritalia	10⅜	11¼
Credito Italiano	39½	40
PUBLIC UTILITIES.		
Adriatic Electric	14	14½
Adamello	12½	13¼
Italgas	13	13¾
Italian Edison, ex rts	40¾	40⅝
Lombard Electric	57½	32½
Sesa Electric	6½	7
Sip Electric	8	8¼
Terni Electric	19⅝	20⅛
Unes	6¼	6⅝
INDUSTRIALS.		
Cosulich	6⅝	7
Ernesto-Breda	6¼	6⅜
Fiat Motors	25	25½
Isotta-Fraschini	11	11½
Montecatini	12⅜	12⅝
Navigazione Generale Italiana	7½	7⅝
Pirelli Rubber	32½	33½

BANKS AND TRUST COMPANIES

NEW YORK BANKS.

Manhattan and Bronx.

	Bid.	Ask.
America	233	238
Amer Union	273	290
Bk of U S units	210	215
Bk Yorktown	290	..
Bdway Nat	200	215
Bryant Park	350	..
Chelsea Exch	110	115
Central Nat	218	228
Century	230	..
Chase	1134	1140
Do new	209	213
Do rights	118	119
Chat Phenix	795	805
Chemical, new	111	115
City	369	373
Clarem't, old	450	..
Do new	116	130
Columbus	252	258
Commerce ex rts	1095	1015
Cit Tr, Pine	175	182
Commercial	709	715
Community	275	..
Continental	840	880
Corn Exch	1090	1110
Fifth Ave	4500	4700
First Nat	6700	7000
Fordham	243	..
Grace	750	..
Hanover	1250	1320
Harriman	1250	1300
Industrial	245	260
Inter Union	102	112
Lawyers	500	..
Lefcourt Nor	345	355
Liberty	280	288
Madison Sq	225	260
Manhat Co	920	935
Manufac	475	500
Merchants	190	215
Midtown	260	280
Park	1035	1050
Penn Exch	175	180
Port Morris	1150	1250
Prisco State	620	660
Public	320	325
Prudential	84	90
Seaboard	1180	1200
Seward	169	172
Sixth Av	225	235
Sterling Nat	1350	1425
Straus Nat	300	330
Textile	60	67
Trade Bank	310	325
World Exch	230	240
Yorkville	230	240

Brooklyn.

	Bid.	Ask.
Bay Pkway	185	210
Bedford	210	240
Brooklyn Nat	350	375
B'klyn Nat	191	197
Citizens	225	250
Erasmus	165	181
Flatbush	210	240
Globe Exch	400	425
Guardian	285	295
Kingsboro Nat	175	195
Lafayette	320	..
Manufac	765	785
Peoples	1250	1400
Rich Hill	1000	1100
Ridgewood	175	205
Rugby	310	340
Traders	410	..
Unity State	245	..

Queens.

	Bid.	Ask.
Col Point N	120	175
Douglast'n N	210	240
Elmhurst	175	..
Jamaica N	350	450
L I Nat Ast	180	250

Richmond.

	Bid.	Ask.
Mariners Har	100	..
South Shore	150	185
State Bank	250	..

Westchester.

	Bid.	Ask.
Amer Nat Bk & T, Mt V	515	575
1st N Yonk	275	315
1st N. Mt V	675	..
Cen N. Roch	260	..
N City, N R	800	..
Rye Nat	350	..
Yonkers N Bk & T	490	550
*West Co N	600	..
*$50 par.		

Nassau.

	Bid.	Ask.
Baldwin N	435	..
Bank of Great Neck	650	..
Bank of Rock Centre & T	450	..
Citizens Nat Freepo	425	535
E Rock N	140	175
1st Nt G Nk	425	..
1st N Hemp	750	850
1st N Merick	300	..
1st N M'ola	400	..
1st N. RCtre	350	400
Glen Cove T	600	..
Gr Neck Tr	385	..
Roslyn N B&T	220	..
Lynbrook N	250	..
Long B Tr	210	240
Mer'nk Bk	130	160
Nassau L Bk	140	180
Nassau R C	300	..
Nas U Gl C	580	..
Nas T Min'lo	550	..
Peninsular N Cedarhurst	280	..
Peo N B & T Lynbrook	190	250
Sea Cliff	300	400
2d N. Hemp	280	..
Val Stream	150	225
Wheatley Hills	225	300

Suffolk.

	Bid.	Ask.
Bk of Jet'son	350	450
Cen Moriches	210	250
Cit Tr, P'port	275	..
Com T S'v'le	175	225
1st Nat E Is	550	750
1st N Islip	225	325
1st N Pt Jef	400	450
L I St Bk & Tr Riv'h'd	375	475
Southold	250	275
Peo N B & T Patchogue	175	225
Seaside Nat Hampton	325	425
Smithtown	250	325
Suffolk Co N Riverhead	675	875
Suffolk Co Tr Riverhead	475	575

CONNECTICUT.

Bridgeport.

	Bid.	Asked.
American Bank & Trust	200	..
Bankers Sec Trust	212	..
Do units	31	..
Bridgeport Trust	610	..
City National Bank & Trust	340	..
First National Bank	420	..

Hartford.

City Bank & Trust	1,800	..
First National Bank	275	300
Hartford-Conn Trust	650	700
Hartford National Bank & Trust	..	600
Phoenix State Bank & Trust	555	..

New Haven.

First National	420	..
Merchants' National	205	..
New Haven Bank	400	..
Second National	400	..
Union New Haven Trust	450	..

Waterbury.

Citizens & Manufac. Nat. Bank	350	..
Colonial Trust	300	..
Waterbury National Bank	190	..
Waterbury Trust	200	..

NEW YORK TRUST COMPANIES.

Manhattan and Bronx.

	Bid.	Ask.
Banca C I	410	430
Banc Sicily	470	500
Bankers, new	160	172
Bk Europe T	150	..
Bk N Y & T	965	985
Bronx	500	..
Cent Union	2550	2650
Do new	434	440
County	550	580
Empire	620	630
Equitable	710	720
Farm L & T	1815	1846
Fidelity, new	225	250
Fulton	750	850
Guaranty	1015	1025
Hiberna	300	310
Interstate	358	368

Brooklyn.

	Bid.	Ask.
Brooklyn	1345	1160
Kings Co T	2200	2400

Westchester.

	Bid.	Ask.
Law M & T	345	365
Mutual Tr	385	415
New Rech Tr	850	..
West Trust	1000	1100
Int Germanic	228	235
Do Ltd	52	55
Irving, new	691	705
Law Tie & G	422	432
M'facturers	293	296
Municipal	127	130
Murray Hill	2410	2525
New York	234	238
N Y Tie & M	745	753
Do new	75	77
Pine	205	210
Times Square	175	185
Title G. new	199	205
Tr Co N A	525	..
US M & Tr	3010	3040
Unit States	4200	4600
Midwood Tr	310	330
Prospect	170	195
West T & T	890	975
Do new	160	175
Yonkers Tr	350	..

NEW JERSEY.

Newark.

	Bid.	Asked.
National Newark and Essex	425	435
N. J. National ($25)	77	81

TRUST COMPANIES.

Federal ($25)	146	150
Fidelity Union ($25)	270	275
Merchants and Newark ($25)	110	115
United States	185	190
West Side ($25)	220	230

Jersey City.

Commercial Trust ($25)	200	208
First National ($25)	110	113
Franklin National	26	30
Hudson County National ($25)	158	165
Journal Square, National	295	310
N. Y. Title and Trust ($25)	183	190
Trust Co. of New Jersey ($25)	179	186
West Bergen Trust	255	..

Hoboken.

First National ($25)	190	..
Jefferson Trust	395	..
Second Bank and Trust	225	..
Steneck Trust (stamped)	110	150

Union City.

First National Bank	230	..
Hudson Trust (new)	220	240

PHILADELPHIA.

BANKS (National).

	Bid.	Asked.
Central	910	925
City National Bank and Trust	245	255
Corn Exchange	182	1138
Do rights	38	41
First	575	590
Manayunk-Quaker City	545	565
Market Street	593	615
Northwestern	950	985
Penn	815	830
Philadelphia (new)	203	208
Southwark (new)	44	47
Tenth	48	50
Tradesmen's	563	580

TRUST COMPANIES.

Aldine	230	240
Bank of No. Amer. & Trust	141	149
Bank of Phila. and Trust	50	54
Bankers	130	133
Central Tr. and Savings	47	48
Colonial	240	245
Finance Co. of Pa	590	615
Fidelity, Philadelphia	985	1000
Franklin	74	77
Germantown	1080	1110
Girard	1040	1080
Industrial	580	595
Integrity	167	172
Pennsylvania Co	144	148
Provident	885	900
Real Estate Land Title	71	74
Real Estate (assented)	370	378

†Ex dividend.

CHICAGO.

	Bid.	Asked.
Central Trust of Illinois	502	566
Chicago Trust Co	608	612
Continental Ill. Bank & Trust	698	701
First National Bank (ex rights)	827	833
Forman National Bank	996	1003
Harris Trust & Savings	1175	1185
National Bank of the Republic	256	261
Northern Trust Co	808	810
People's Trust & Savings Bank	528	535
State Bank of Chicago	725	735
Straus National	380	386
Union Bank of Chicago	422	427

CANADA.

	Bid.	Asked
Bank of Montreal, ex rights	354½	355
Bank of Nova Scotia	400	405
Bank of Toronto	269¼	272
Banque Canadienne Nat., ex rts	178	179
Canadian Bank of Com., ex rts	319	320
Dominion Bank, ex rights	257	260
Imperial Bank	256	260
Royal Bank of Canada, ex rts	370½	372
Provincial Bank	142	147

NEW YORK CURB EXCHANGE

Continued from Preceding Page.

DOMESTIC BONDS.

1929. High.	Low.		First.	High.	Low.	Last.	Net Ch'ge.	Closing Bid.	Closing Ask.	Sales.
100⅛	100	Pittsburgh Coal 6s '49	100	100	100	100	..	100	100⅛	5,000
98	95½	Potomac Edis. 5s, D, '56	97	97¼	97	97	..	97¼	97½	16,000
100⅛	100	Reliance Bronze 6s '41	100⅛	100⅛	100	100	..	100	100⅛	8,000
102⅝	99⅝	Richfield Oil 5½s, 1937	100⅝	100⅞	100⅝	100½	— ⅛	100½	101	6,000
88⅞	88	Roch. Cent. Pw 5s '53 A	87⅞	87⅞	86½	87	— ½	86⅞	87⅛	10,000
96	93	Ryerson & Son 5s, 1943	93⅞	93½	93½	93½	..	93	94½	3,000
95	94	St. Louis G. & C. 5s '47	95	95	95	95	..	95	96	2,000
97⅜	91¾	San Anton. P.S. 5s, B '58	95⅞	95⅞	95⅞	95⅞	— ⅛	95	96	2,000
89⅞	75	Servel, Inc 6s, 1948	87	81½	81	81	..	81	91½	5,000
107⅛	88	Snider Packing 6s, 1942	89	89⅞	89	89⅞	+ 1⅛	89	91	16,000
103⅛	100	So. Ice P. & L. 6s, A, 1935	103⅛	103⅛	103¼	103½	+ ⅛	103⅛	103⅝	17,000
102⅝	99	Southn. Cal. Edis. 5s, '51	102	102	102	102	— ⅛	102	102⅛	4,000
102⅛	100⅛	Southn. Cal. Edis. 5s, '53	102	102	101⅞	102	+ ⅛	101⅞	102	12,000
101	98⅞	Southw. Dak. P. 6½s '56	99⅞	99⅞	99⅞	99⅞	..	99⅞	99⅞	3,000
96⅞	91⅞	Southw. L. & P. 5s, A, '57	94	94	94	94	+ ⅛	93	94	3,000
107⅝	99⅜	Southw. P. & L. 6s, 2022, A	103	103	103	103	..	..	..	1,000
99	97⅜	Staley (A. E.) 6s, 1942	98⅛	98⅛	98⅛	98⅛	..	98¼	98⅜	4,000
99⅜	96⅜	Stand. Pow. & Lt. 6s, '57	98⅛	98	98⅛	99	..	98⅛	99	30,000
140⅝	116⅜	Strauss (S.) 6s, 1938	120	120	120	120	+ 3⅛	..	..	1,000
100⅛	98⅜	Swift & Co. 5s, 1932	99⅞	99⅞	99⅝	99⅝	— ⅛	..	..	20,000
99⅜	96	Texas P. & Lt. 5s, '56	98⅛	98⅛	98⅛	98⅛	+ ⅛	98¼	98½	8,000
99⅜	90	Trans Lux 6½s, '32, xw	98	99⅜	98	99⅜	+ 4⅜	96	100	14,000
116⅞	100	Union Am. Inv. 5s, A, '48	101⅛	101⅛	101⅛	101⅛	— ⅝	101⅛	102	11,000
79	71	United Oil Pr. 8s, 1931	70	70	70	70	Cash	..	..	1,000
104⅛	103⅛	U. S. Sm. & R. 5½s '53	103⅝	103⅝	103⅝	103⅝	+ ⅛	103⅜	104	11,000
98⅛	98	Util. P. & L. 5s, 1959	98	98	98	98	..	98	98⅛	3,000
100⅝	96⅜	Va. El. & P. 5s, 1955, A	99⅜	99⅜	98⅝	99⅛	— ⅛	99⅛	99⅜	1,000
124	108⅜	West. Pow. Cp. 6½s, '57	120⅛	121	120⅝	120⅝	+ ⅝	118	121	24,000
104	99⅜	Westvaco Chlo. 6½s,

WHEAT HAS RALLY AFTER EARLY SLUMP

Liquidation Brings a Decline, but Short Covering Soon Develops.

PRICE CLOSE IS UNEVEN

Corn Shows Independent Strength and the Finish Is Higher—Oats and Rye Advance.

Special to The New York Times.

CHICAGO, April 26.—Liquidation was on in wheat at the start today, with all deliveries except July selling at a new low on the crop. Later the market reversed its action and rallied 1⅝ to 2⅛ cents on heavy short covering. While some of the early buyers reinstated their bear lines on the bulge and caused a reaction, the finish was unchanged to ⅛ cent higher. May at the law showed 12¾ cents under the best figure of the previous week and a drop of 22⅛ cents from the high in February.

The passage of the farm relief bill by the House had considerable influence on the local market as well as in Liverpool, the latter being 1½d to 1¾d lower early, but rallied later on the report of the passage of the bill and closed ¼d to ⅝d higher. Strength in Winnipeg also attracted attention, with a gain of ⅛ to ¼ cent for the day, while Buenos Aires was up ½ to ⅝ cent.

There was selling of May and buying of July by commission houses and buying of May and selling of July by cash interests. The spread at the maximum was 4⅝ to 4¾ cents, with the finish at 4¾ cents discount for the May. Export demand at the seaboard was slow.

Primary arrivals today, 590,000 bushels; week ago, 731,000 bushels; last year, 605,000 bushels. Shipments, 1,413,000 bushels; week ago, 435,000 bushels; last year, 584,000 bushels.

Corn showed independent strength and closed ⅞ to 1⅛ cents higher, with short covering and commission house buying a feature. Continued wet weather over the belt is becoming more of a market factor.

The shipping demand was again good, with sales of 172,000 bushels, and charters were made for 115,000 bushels to Georgian Bay. The spot basis was steady to 1 cent higher. Private estimates on the Argentine exportable surplus ranged from 168,000,000 to 187,000,000 bushels, against 254,000,000 bushels last year.

Primary arrivals today, 430,000 bushels; week ago, 571,000 bushels; last year, 764,000 bushels. Shipments, 708,000 bushels; week ago, 1,332,000 bushels; last year, 1,136,000 bushels.

Oats closed ¼ to ⅝ cent higher. Rye was up ⅝ to 1⅛ cents.

Prices for the principal grains were as follows:

Chicago.

WHEAT.

	Open.	High.	Low.	Close.	Prev. Close.	Last Year.
May	1.11¼	1.13½	1.11¼	1.12⅜	1.12½	1.63⅜
July	1.16⅜	1.18	1.16⅛	1.16⅜	1.16⅝	1.62⅜
Sept.	1.19⅝	1.21⅜	1.19¼	1.20⅛	1.20⅜	1.59⅜
Dec.	1.23½	1.25⅞	1.23	1.24⅜	1.24¼	..

CORN.

May	.88¾	.89⅝	.88	.89⅛	.88¼	1.07¼
July	.91⅞	.93¼	.91¾	.92⅝	.91⅜	1.10⅜
Sept.	.93⅞	.95⅝	.93½	.94⅜	.93⅝	1.10½
Dec.	.87½	.89¼	.87⅛	.88⅝	.87⅛	..

OATS.

May	.46⅜	.47½	.46⅜	.47¼	.46⅞	.64½
July	.45	.45⅞	.45	.45⅜	.45⅛	.58¼
Sept.	.45⅛	.44⅞	.43⅛	.43⅞	.43⅝	.48⅝

RYE.

May	.92⅜	.94	.92⅜	.94	.93	1.38¼
July	.94½	.95¾	.94½	.95	.94⅜	1.34½
Sept.	.94⅜	.96¼	.94¼	.96⅛	.94½	1.21½

PROVISIONS.

Lard—						
April	....	....	....	11.50	11.65	....
May	11.62	11.67	11.60	11.60	11.65	12.22
July	12.00	12.05	12.00	12.00	12.05	12.55
Sept.	12.40	12.40	12.35	12.35	12.40	12.87
Dry Salted Bellies—						
May	13.00	13.00	12.97	12.97	....	..
July	13.85	13.85	13.82	13.82	....	..
Sept.	14.45	14.47	14.45	14.45	....	..

Minneapolis.

WHEAT.

May	1.11	1.12⅞	1.11	1.11⅛	1.11⅝	1.55½
July	1.14	1.15⅝	1.14	1.14⅜	1.14¼	1.55⅞
Sept.	1.16⅛	1.18⅛	1.16⅛	1.17⅛	1.16⅝	1.54⅜

Winnipeg.

WHEAT.

May	1.19¼	1.21⅜	1.19⅛	1.20⅝	1.20⅜	1.25⅜
July	1.22	1.23⅞	1.21⅝	1.23	1.22¾	1.23⅛
Oct.	1.22	1.23⅞	1.21⅝	1.23¼	1.22¾	1.49⅝

OATS.

May	.48¾	.49¼	.48¼	.48⅝	.49¼	.75⅝
July	.50¼	.50⅝	.50	.50⅜	.50⅝	.71
Oct.	.50	.50⅜	.49⅝	.49⅝	.49⅝	.57⅝

Cash prices follow:

Chicago—Wheat, No. 1 hard, $1.16½; No. 2 hard, $1.15@1.15½. Corn, No. 2 yellow, 90¼@91c; No. 3 mixed, 87½@88¼c. Oats, No. 2 white, 49@49¼c; No. 3 white, 45½@47¼c.

Minneapolis—Wheat, No. 1 Northern, $1.11⅝@1.12⅝; Thursday, $1.11½@1.12½.

Kansas City—Wheat, No. 2 hard, $1.04@1.18; Thursday, $1.05@1.18.

LIVE STOCK AT CHICAGO.

Special to The New York Times.

CHICAGO, April 26.—Hogs were in good demand and the market 15 to 25 cents higher, shippers taking hold rather freely, considering the small offerings. The top was up 20 cents at $11.80, with the general average $11.65. Bulk of desirable weights sold at $11.50 to $11.75, with packing sows at $10.25 to $10.85. Packers bought 11,500 and shippers 5,000, with 3,000 left over. Receipts 14,000, with 5,000 estimated for tomorrow.

Cattle prices were little changed for choice, with other kinds easier. Best yearlings sold at $14.40, with hardly enough steers to make a market. Receipts 1,000. Fat lambs broke 15 to 25 cents, with bulk of wooled at $16.50 to $16.90 and a top of $17. Shorn were scarce. Sheep were off 25 to 50 cents, with best ewes selling at $10. Receipts 7,000.

LIVE STOCK AND MEATS.

These prices were reported yesterday in the New York and New Jersey markets by the United States Department of Agriculture:

CATTLE.

Cows active, firm. Medium butchers $8 to $8.75. All cutters $4 to $6.50.

VEALERS AND CALVES.

Vealers fairly active, steady. Good and choice $16.25 to $17.

HOGS.

Steady. Desirable 150-160 pound weights $12.75.

SHEEP.

Steady, quality plain. Good and choice 62-pound Maryland springers $20.25. Common and medium clippers $12 to $14.

New Fast Train to Chicago.

The Lackawanna Railroad will inaugurate a new fast through Pullman service between New York and Chicago, beginning tomorrow morning. This train, known as the Lackawanna Limited, will leave the Lackawanna Terminal in Hoboken at 10 A. M. and arrive in Chicago on the following morning at 7:50 o'clock, enabling passengers destined for points farther West to spend an hour or more in Chicago before making connections.

CORPORATION REPORTS

Western Electric.

The Western Electric Company's sales in the first quarter of 1929 amounted to $86,795,000, a new high record, representing an increase of $25,505,000 over sales in the first quarter of 1928. The first quarter sales this year were equal to 33 per per cent of the total sales for 1928, which were $287,931,396. They are at the annual rate of about $345,000,000. Sales in March amounted to $34,188,000, which is the best month in the company's history to date.

National Acme.

The National Acme Company for the quarter ended on March 31 reports a net income of $708,831 after charges but before Federal taxes, equivalent to $1.42 a share earned on 500,000 shares of stock. This compares with $197,967, or 40 cents a share in the same quarter of 1928.

Industrial Rayon.

The Industrial Rayon Corporation and subsidiaries report for the first quarter of the current year a consolidated profit of $379,828 after all charges, equivalent to $1.99 a share earned on 190,431 shares. This compares with $310,039, or $1.63 a share in the same quarter of last year.

Kelvinator Corporation.

The Kelvinator Corporation for the quarter ended on March 31 shows a net profit of $273,250 after depreciation, interest and other charges, equivalent to 21 cents a share earned on 1,281,820 shares. This compares with $3,740 in the first quarter of the previous year.

Motion Picture Capital.

The Motion Picture Capital Corporation for the quarter ended on March 31 reports a net income of $507,518 after charges and Federal taxes, equivalent after preferred dividends to $2.42 a share earned on 194,100 common shares. This compares with $42,865, or 18 cents a share earned on 175,164 common shares in the first quarter of 1928.

Union Carbide and Carbon.

The Union Carbide and Carbon Corporation and subsidiaries report for the quarter ended March 31 net income of $7,203,946 after taxes, depreciation, interest, preferred dividends of subsidiaries and other charges. This is equal to $2.62 a share on 2,752,072 no par shares of stock and compares with $6,004,132, or $2.26 a share on 2,659,733 shares in the first quarter of 1928.

Michigan Steel.

The Michigan Steel Corporation reports for the first quarter of 1929 a net income of $587,333 after all charges, equivalent to $2.67 a share earned on 220,000 shares.

Wheeling Steel.

The Wheeling Steel Corporation and subsidiaries report for the quarter ended March 31 net profit of $1,795,243 after depreciation, interest, Federal taxes and other charges. This is equal, after dividend requirements on the Class A and Class B preferred stock to $2.86 a share on 394,819 shares of common stock and compares with $1,024,213, or 91 cents a share on the common in the first quarter of 1928.

Spang, Chalfant & Co.

Spang, Chalfant & Co., Inc., reports for the quarter ended March 31 net profit of $940,833 after taxes, depreciation and interest, equal, after dividend requirements on the 6 per cent preferred stock, to 98 cents a share on 750,000 shares of no par common stock.

Diamond Match.

The Diamond Match Company reports for the quarter ended March 31 net profit of $411,504 after depreciation, Federal taxes and other charges. This equals $2.48 a share on 166,000 shares of capital stock and compares with $414,510, or $2.50 a share in the first quarter of 1928.

Briggs & Stratton.

The Briggs & Stratton Corporation reports for the quarter ended March 31 net profit of $342,243 after charges and taxes. This is equal to $1.14 a share on 300,000 no par shares of stock and compares with $140,154, or 47 cents a share, in the first quarter of 1928. Earnings for the first quarter of 1929 constitute a record first quarter for the corporation.

Sidney Blumenthal & Co.

Sidney Blumenthal & Co., Inc., reports for the quarter ended March 31 net profit of $270,472 after depreciation, interest, Federal taxes and other charges, equal to $11.23 a share on 24,082 shares of 7 per cent preferred stock on which there is an accumulation of unpaid dividends. Allowing for only regular quarterly dividend requirements on the 7 per cent preferred stock the balance is equal to 95 cents a share on $239,012 no par shares of common. This compares with $18,126, or 68 cents a share on 26,400 shares of 7 per cent preferred stock in the first quarter of 1928.

Hudson Coal.

The Hudson Coal Company reports for 1928 a net loss after depreciation, interest, depletion and other charges of $1,416,458, compared with a net loss of $376,660 in 1927. Outstanding stock amounts to $17,743,250.

General Outdoor Advertising.

The General Outdoor Advertising Company reports for the quarter ended March 31 consolidated net loss of $44,461 after depreciation, interest and amortization. This compares with a net profit of $310,015 after Federal taxes in the first quarter of 1928, equal, after allowing for dividend requirements on the 6 per cent preferred and $4 Class A stock, to 22 cents a share on 642,383 no par shares of common.

Mother Lode Coalition.

The Mother Lode Coalition Mines Company shows for 1928 profit of $1,036,849 after taxes, interest and other charges, but before depreciation and depletion. This compares with $1,182,935 in the previous year. Outstanding stock amounts to 2,500,000 no par shares.

Corn Products Refining.

The Corn Products Refining Company for the quarter ended on March 31 reports a net income of $3,435,404 after interest, depreciation and Federal taxes, equivalent after 7 per cent preferred dividends to $1.18 a share earned on 2,530,000 shares of common stock. This compares with $2,714,707, or 90 cents a common share, in the first quarter of 1928.

Young Spring and Wire.

L. A. Young Spring and Wire Corporation reports for the quarter ended on March 31 a net profit of $675,647 after taxes and charges, equivalent to $2.04 a share earned on 330,000 no par shares of stock. This compares with $424,036 in the first quarter of 1928, equivalent to $1.28 a share, based on the present number of shares.

Monsanto Chemical Works.

The Monsanto Chemical Works report net profits of $352,510 for the first quarter of 1929 after all charges, including Federal income taxes. This compares with a net of $191,601 for the initial quarter of 1928.

Mullins Manufacturing.

The Mullins Manufacturing Corporation reports for the quarter ended on March 31 a net profit of $164,256 after charges and Federal taxes, equivalent after dividend requirements on the $7 no par preferred stock to $1.12 a share earned on 100,000 shares of no par common. In the first quarter of 1928 the profit after charges but before Federal taxes was $169,193.

International Silver.

The International Silver Company and subsidiary report for the first quarter of this year a net income of $268,819 after depreciation, interest and federal taxes, equivalent after allowing for 7 per cent preferred dividends to $1.79 a share earned on 91,200 common shares. This compares with net income of $236,018 in the first quarter of last year, equivalent to $1.43 a common share.

Wickwire-Spencer Steel.

The consolidated income account of the Wickwire-Spencer Steel Company and its subsidiaries, as issued by the receivers, shows a net profit for 1928 of $1,297,734 after all charges, depreciation and interest. The income before depreciation, interest on funded debt and on deferred liability for purchase of Goddard Works and legal and other professional services for the receivers was $2,150,206, compared with $1,155,468 in the preceding year.

Schletter & Zander, Inc.

Net earnings of Schletter & Zander, Inc., for the first quarter of this year were $279,112, after charges and taxes, equal to 92 cents a share on the common stock. This compares with earnings of $248,803 in the corresponding period of last year.

National Trade Journals, Inc.

The National Trade Journals, Inc., report earnings for the first quarter as $211,489 after depreciation but before interest and taxes. After deducting interest and taxes, the net income was $149,189, equivalent to $1.35 a share earned on 110,000 shares outstanding.

A. M. Byers Company.

First-quarter earnings of the A. M. Byers Company amounted to $410,645 after all charges, compared with $335,249 in the corresponding quarter of last year.

TIN AT NEW LOW PRICE.

A new low record for standard tin futures was established yesterday morning on the National Metal Exchange when July contracts sold at 43.10 cents a pound, 10 points below the previous record established last week. The market closed steady after a decline of 25 to 35 points. Trading amounted to 240 tons. The decline was caused by weakness in the London market.

Price ranges here yesterday were:

	High.	Low.	Close.	Prev. Close.
April	....	....	....	43.60
May	43.35	43.20	43.35	43.90
June	43.40	43.35	43.40b	43.75
July	43.45	43.10	43.40b	43.65
August	43.45	43.40	43.45	43.70
September	43.45	43.20	43.40b	43.65
October	....	....	43.40b	....

b Bid.

METAL MARKET REPORT.

These prices were quoted on the local market:

	Yesterday. Bid.	Yesterday. Asked.	Thursday. Bid.	Thursday. Asked.
Copper, electro..	....	18.00	....	18.00
Tin, str, spot ...	....	43.75	....	45.12½
Lead, N. Y. spot	....	7.00	....	7.00
Zinc, N. Y. spot	....	6.97½	....	6.97½
Antimony	....	9.50	....	9.50
Quicksilver	....	123.00	....	123.00
Aluminum	....	24.00	....	24.00
Iron, No. 2X, Silicon	21.76	22.26	21.76	22.26

London quotations were:

	Yesterday. £	s.	d.	Thursday. £	s.	d.
Copper, spot	75	5	0	77	10	0
Copper, futures	73	2	6	74	7	6
Tin, spot	196	5	0	200	0	0
Tin, futures	198	10	0	202	0	0
Spelter, spot	26	10	0	25	17	6
Spelter, futures	26	8	9	25	17	6
Lead, spot	24	7	6	24	7	6
Lead, futures	23	18	9	24	0	0

Fred T. Ley & Co.

Fred T. Ley & Co. for the current fiscal year will show earnings equivalent to approximately $7 a share, it was announced yesterday by Fred T. Ley, president. These earnings, he said, were 65 per cent higher than the five-year average earnings of the predecessor company.

Weather in Cotton and Grain States.

Special to The New York Times.

WASHINGTON, April 27.—Forecast:

NORTH CAROLINA—Fair, with slightly warmer in the interior Saturday; Sunday increasing cloudiness, possibly showers in west.

SOUTH CAROLINA—Fair Saturday; Sunday increasing cloudiness, probably followed by showers in west.

GEORGIA—Increasing cloudiness, with somewhat warmer in north and central portions Saturday, followed by showers Saturday night or Sunday.

FLORIDA—Mostly fair Saturday and Sunday, except possibly showers Sunday in northwest.

LOUISIANA, MISSISSIPPI AND ALABAMA—Fair Saturday.

EXTREME NORTHWEST FLORIDA—Fair.

ARKANSAS, OKLAHOMA AND TEXAS—Generally fair, somewhat warmer.

TENNESSEE—Increasing cloudiness, with slightly warmer in extreme east Saturday, followed by showers on Sunday and in extreme west Saturday night.

KENTUCKY—Increasing cloudiness, with slightly warmer in east Saturday, probably followed by showers on Sunday.

OHIO—Increasing cloudiness and slightly warmer Saturday, probably followed by showers on Sunday.

ILLINOIS AND INDIANA—Increasing cloudiness Saturday, showers by Sunday, probably local thunderstorms; not much change in temperature.

LOWER MICHIGAN—Fair in south, increasing cloudiness in north, slightly warmer Saturday; Sunday showers.

UPPER MICHIGAN—Mostly unsettled Saturday and Sunday, possibly local showers;

WISCONSIN—Partly cloudy to cloudy Saturday, local showers by Sunday; rising temperature Saturday in extreme north and extreme east.

MISSOURI—Partly cloudy to cloudy, possibly showers in west Saturday; Sunday showers with local thunderstorms; no decided change in temperature.

IOWA—Partly cloudy to cloudy Saturday and Sunday, probably showers by Saturday night and possibly on Sunday; no decided change in temperature.

MINNESOTA—Partly cloudy to cloudy Saturday and Sunday; cooler in west central portion.

NORTH DAKOTA—Partly cloudy Saturday and Sunday; slightly cooler Saturday in southeast.

SOUTH DAKOTA—Partly cloudy Saturday and Sunday; no decided change in temperature.

NEBRASKA—Partly cloudy to cloudy Saturday and Sunday, probably local showers in east and south; not much change in temperature.

KANSAS—Showers and possibly thunderstorms Saturday or Saturday night; Sunday partly cloudy to cloudy, showers in extreme east; not much change in temperature.

DECLINE CONTINUES IN COTTON MARKET

Futures Lose 7 to 14 Points Net Under Sustained Selling Pressure.

FOREIGN QUOTATIONS DROP

Affected by Big Visible Supply of Staple Grown Outside of the United States.

The decline in cotton continued on the Cotton Exchange yesterday, and under increased and constant pressure from various quarters quotations lost more than a quarter of a cent and ended 7 to 14 points lower than on Thursday. As on the previous day, a succession of selling orders in the July position weakened the entire market, and all new crops except March broke below the 19-cent level.

The Weather Bureau forecast generally fair conditions throughout the South, which brought out contracts on all recoveries, but a rally of 15 points or more occurred in late trading under short covering in the July delivery. Week-end figures showed a decrease of 171,000 bales in the visible supply, or 65,000 more than last year, owing to increased spinners' takings and a decrease in the into-sight movement.

A sharp decline in foreign quotations ran the price of several deliveries of American cotton in Liverpool below 10d, the lowest levels of 1929. A break of $3 a bale in Indian and half a cent in Egyptian cotton reflected the effects of a record-breaking visible supply of cotton grown outside the United States, while sentiment in both New York and New Orleans remained under the influence of the most favorable start for the new crop in several years.

Yesterday's quotations follow:

	Open.	High.	Low.	Close.	Prev. Day.
May	19.50	19.62	19.35	19.48-.49	19.64-.66
July	18.85	18.91	18.62	18.75-.76	18.91-.96
Oct. old	18.98	19.07	18.80	18.84	19.08
Oct. new	18.90	19.00	18.70	18.82-.83	18.98-.02
Dec.	19.05	19.17	18.87	18.97	19.15-.15
Jan.	18.99	19.10	18.87	18.95-.99	19.10-.12
March	19.05	19.22	19.00	19.11	19.18-.20

The local market for spot cotton was quiet, 15 points decline to 19.75c for middling upland.

Southern spot markets were: Galveston, 18.65c, 20 points decline, sales 966 bales; New Orleans, 18.59c, 18 points decline, sales 509 bales; Savannah, holiday; Augusta, 18.25c, 19 points decline, sales 76 bales; Memphis, 17.75c, 15 points decline, sales 3,112 bales; Houston, 18.55c, 20 points decline, sales 2,523 bales; Little Rock, 18.00, 15 points decline, sales 687 bales; Dallas, 17.95c, 35 points decline, sales 1,110 bales.

Yesterday's cotton statistics were:

	Yesterday.	Last Week.	Last Year.
Port receipts	9,456	8,208	16,103
Exports	27,193	25,826	16,062
Exports, season ..	7,272,213	7,184,018	6,390,608
New York stocks.	156,037	149,971	135,259
Ports stocks	1,427,720	1,477,941	1,468,241
N. Y. arrivals	938	100	....

Liverpool cables: Spot cotton was dull, 30 points decline to 10.23d for middling. Sales 4,000, American 2,000. Imports 8,000, American 3,000. Futures opened steady, 21 to 25 points decline. Closed barely steady, 28 to 31 points decline. Prices: May 10d, July 9.99d, October 10d, December 10d, January 10d, March 10.05d.

Manchester—Yarns easier. Cloths irregular.

Statistical comparisons issued by the Cotton Exchange for the week, in bales, were as follows:

	1929.	1928.	1927.
Rcts int towns..	28,102	36,686	54,786
Season to date..	5,747,257	5,249,308	6,676,337
Int shipments...	67,781	69,901	85,093
Season to date..	5,387,612	4,835,511	6,339,690
Int stocks	615,222	737,026	825,419
Port receipts ..	66,782	103,830	90,555
Season to date..	9,025,117	7,812,972	12,335,182
Move into sight.	130,358	160,157	172,404
Season to date..	14,727,641	13,094,503	17,817,982
Total wk's expts	88,195	116,737	172,695
Season to date..	7,272,213	6,377,819	9,804,515
Expts to Gt Brit	16,089	25,945	18,625
Season to date..	1,743,445	1,214,798	2,337,552
Expts to France	3,013	6,939	7,191
Season to date..	741,228	790,555	910,198
Expts oth conts.	52,613	74,810	135,699
Season to date..	3,431,751	3,498,796	4,774,521
Expts to Mexico	2,980	156	200
Season to date..	23,934	16,406	10,265
Exports to Japan and China..	13,500	9,378	46,765
Season to date..	1,331,855	857,264	1,571,979
World's takings of Am. cotton	362,138	266,691	368,214
Season to date..	13,125,746	12,240,540	14,283,538
American	129,943	105,981	141,782
Season to date..	6,514,543	5,941,080	6,767,364
Great Britain ..	41,089	38,945	51,625
Season to date..	1,453,795	1,140,946	1,463,318
Continent	114,626	112,231	127,842
Season to date..	3,822,621	4,046,351	4,470,932
Mexico	2,980	156	200
Season to date..	23,934	16,406	10,265
Japan and China	13,500	9,378	46,765
Season to date..	1,331,855	855,564	1,571,979
Visible supply ..	3,860,042	4,163,110	5,810,743
Liverpool stocks	654,000	590,000	1,100,000
Manchester stks.	72,000	59,000	160,000
German stocks..	453,000	473,000	657,000
Havre stocks...	216,000	268,000	270,000
Oth Continental.	96,000	124,000	134,000
U. S. int towns	615,822	737,026	825,419
U. S. ports.....	1,427,720	1,512,084	2,090,324
Afl for Gt Brit.	86,000	102,000	85,000
Afl for Contin't	204,000	295,000	483,000
Co'twise to N.Y.	6,000	5,000	6,000

LIVERPOOL'S COTTON WEEK.

British Stocks Increase, Imports Also Larger.

LIVERPOOL, April 26 (AP).—Weekly cotton statistics are as follows: British stocks, 1,069,000 bales, against 1,052,000 a week ago, 1,077,000 two weeks ago, 1,109,000 three weeks ago and 852,000 a year ago; of which American, 726,000 bales, against 737,000 a week ago, 757,000 two weeks ago, 784,000 three weeks ago and 605,000 a year ago.

Imports, all kinds, 75,000 bales, against 42,000 the week before; of which American 30,000, against 27,000. Forwarded to spinners, 53,000 bales, against 65,000 the preceding week; of which American 41,000, against 46,000. Exports, 5,000 bales, against 2,000 a week ago; of which American 1,000, against 1,000. Sales, 27,000 bales, against 32,000; of which American 18,000, against 20,000.

WOOL MARKET DULL.

Prices Slightly Easier, Foreign Quotations Steady.

BOSTON, April 26.—The commercial bulletin will say tomorrow: "The wool trade has passed through another quiet week, although not without some business being done. Medium wool prices have settled a little more, while fine wools have held fairly steady.

"Most activity in the West is reported from California in the range of 21 cents for the poorest short southern to 34 cents for the choicest long northern wool. Some medium wools in Idaho have moved around 31-32 cents. Most Eastern buyers want to bid 30 cents for fine and 35 cents maximum for medium Ohio and similar.

"Foreign markets are steady. London is expected to rule fairly steady at the opening Tuesday.

"The goods market is in fair position, generally."

THE BUSINESS WORLD

COMMERCIAL PAPER.

Yesterday—6 per cent for the best names. Thursday—6 per cent for the best names. The quotations are for 4 to 6 months' paper.

***

Retailers Ask Silk Warranty.

Recommendation is being made to its membership by the Garment Retailers of America that a special memorandum be attached to all orders for silk ready-to-wear. This memorandum reads: "By accepting this order, the seller warrants that all weighted silk fabrics will not exceed in weighting the standards adopted by the Silk Association of America." Attorneys for the retailers' organization hold that this form of warranty covers silks which do not meet the desired standards, even after they might have been accepted by the retailer. The action is in line with efforts to eliminate difficulties arising from overweighting of silks.

***

Southern Fall Ginghams Priced.

Prices covering Fall lines of dress ginghams were sent to the trade last night by the Riverside and Dan River Cotton Mills, the largest Southern producers of these goods. The new figures are in line with those named on the goods for Spring and on Fall offerings in other quarters. Deliveries start in May and June and run through July and September. The fabrics priced include 32-inch Security, 32-inch Feature, 27-inch Dan River and Navarre dress ginghams. Prices on staple checks and fancy ginghams were also made yesterday by the Hunter Manufacturing and Commission Company. They showed no change from the quotations previously in effect.

***

Shoe Conference Program Ready.

Announcement was made yesterday of the completion of the program of the Fall style conference that is to be held at the Hotel Astor on May 8 under the joint auspices of the National Shoe Retailers' Association, the National Travelers' Association, the National Boot and Shoe Manufacturers' Association and the Tanners' Council. General chairmen of the conference will be Gordon McNeil and John C. McKeon. Mr. McKeon said yesterday that the conference would have as guests several persons of prominence in the fashion world. He added that at the hotel the entire ballroom section of the main floor, with the Laurel room and rooms adjoining, would be used for the conference and that luncheon would be served in the Rose room. The conference will open at 10.30 A.M.

***

Drapery Houses Merge Here.

Reports current in the trade of the merging of Montague & Co., draperies, with the Gobelin Fabrics Corporation, another local drapery house, were confirmed here yesterday by an executive of the latter concern. Operating plans have not been completed, this executive said, but it is probable that the business of the merged concerns will be conducted from the present Gobelin quarters, 10 East Fortieth Street, under a name yet to be selected. Early in March the Gobelin Corporation took over the drapery department of the National Fabric and Finishing Company.

***

Preparing Fall Silk Lines.

The silk trade is now completing a Spring season that, while not so profitable as it might have been, due to a number of factors, has been marked by large sales. Novelties continue to meet a good call, particularly sports silks, exclusive prints and sheer crêpes and velvets. On staples and more commonplace prints price concessions are moving merchandise in a fair way. Fall lines are being prepared and general openings by the end of May are forecast. One of the earliest showings will be made by Cheney Brothers. This firm will open its lines next Thursday.

***

Season Most Colorful in Years.

As was predicted earlier, the current season is rapidly developing into the most colorful one in years. At the moment the sun-tan shades continue to ride on the crest of their popularity. That these hues will retain favor for some time is freely predicted, inasmuch as Northern women have not yet had time to become tanned. Consequently, the greatest buying reaction in the North and East is yet to come. The outlook for the later season, according to the color survey of a leading silk manufacturer, is that yellows, yellow greens, Capucine tones, blues and bright reds will be notably important.

***

Novelty Shirts Gain Favor.

While the call for white shirts still represents a large percentage of the total, business in colored novelties shows a substantial gain over last year. Featuring of bright solid-color or neat figured merchandise continues marked, with green, salmon pink and even red and black shades attracting attention. The shirt with the so-called Barrymore collar is most favored and is being purchased mainly in broadcloth and oxford materials.

***

Plate Glass Orders Still Heavy.

Distribution of flat glass products, with the exception of window glass, is along most satisfactory seasonal lines, The American Glass Review will say today. Although window glass is still somewhat quiet, orders from the distributing trade are showing improvement. All shipments of this glass are being made at the October discounts and, with jobbers' stocks far from top-heavy, prospects from the manufacturers' standpoint appear bright. Capacity or close to capacity operations at plate glass factories continue the rule.

***

Hard Coal Demand Improves.

This week has seen further improvement in the anthracite market, Seward's Journal will say today. The picking up that was first noticed around the middle of the month has progressed to a point where the collieries are able to operate nearly full time. The price advance of 10 cents a ton on domestic sizes scheduled for May 1 has played a part in prompting dealers to buy more freely, as has the fact that heavy drains were made upon retail stocks during the many cold, stormy days that April has produced. More tonnage is being absorbed by the bituminous market, as production has turned upward rather sharply after declining for two months.

***

Not Much Snap to Gray Goods.

Snap to demand continued lacking in the local gray goods market yesterday, partly due to the further recession in cotton. In the printcloths "quick" lots of 39-inch 80-squares and 38½-inch 60-48s sold at 10⅝ and 6¾ cents, respectively. A few limited sales of spot 38½-inch 64-60s were put through at 7⅛ cents, but sellers appeared willing to accept an eighth less for quantity business on contract. Forty-inch 3.75-yard sheetings sold at 8½ cents and there was further trading in 36-inch 4.00-square 6.15s at 5⅝ cents. Small lots of 37½-inch 4.37-yard sateens were let out in the East at 11¼ cents.

SHARP GAIN IN RUBBER.

Steady Market at London Has Effect on Trading Here.

Crude rubber futures on the Rubber Exchange of New York developed a sharp forward swing yesterday, reversing the reactionary tendency of the last several days, and at the close showing gains up to 30 points. Sales totaled 714 contracts, in seven positions. Strength appeared right at the start, when scattered buying of May, July and December deliveries lifted the list 30 to 40 points. London's steady market and improvement at Singapore were contributing factors in the firmness here. After the first burst of buying the market was featureless, only a few lots changing hands.

London closed quiet; spot and May, 9 15-16d bid; June, 10d bid; July-September, 10¼d offered; October-December, 10 7-16d traded, unchanged to 1-16d higher. Singapore cabled a steady market and gains of 1-16 to 3-16d.

Prices on the local exchange follow:

	High.	Low.	Close.	Prev. Close.
May	19.70	19.50	19.60-70	19.40
June	20.00	20.00	20.00 N	19.70
July	20.40	20.30	20.30-40	20.00
August	....	....	20.50 N	20.20
September	20.70	20.60	20.60-70	20.30
October	20.70	20.70	20.70 N	20.40
November	....	....	20.80 N	20.50
December	21.10	21.00	20.90-21.00	20.60
January	....	....	21.00 N	20.80
February	....	....	21.00 N	20.90
March	21.00	21.30	21.30 N	21.00

Spot, 19.40 N.

SPOT SUGAR PRICES FIRMER.

Brokers Expect Congress Will Pass Bill for Tariff Rise.

Anticipation of the introduction of a tariff bill in Congress next Monday which would increase the duty on sugar has caused a firmer tone in the spot sugar market, Farr & Co. report. The market's weakness last week, which carried prices on the Coffee and Sugar Exchange for later deliveries to the lowest point of the year, was caused by liquidation in anticipation of May notice day, which was last Wednesday, the brokers say. They add:

"Refiners who have been in the habit of staying out of the market around notice day in expectation of a decline due to liquidation have been unable to obtain any sugar at the low point, and their opportunity has now passed, as a firmer tendency is now in evidence.

"It is significant that no sugars were tendered Wednesday, which shows the reluctance of those who hold stocks to dispose of them."

SIX COMPANIES VOTE INITIAL DIVIDENDS

Payments in Cash and Stock by Fashion Park Associates and Mohawk Rubber.

Dividend declarations yesterday included six initials. Two companies omitted the dividends due at this time.

Fashion Park Associates, Inc.

Fashion Park Associates, Inc., declared an initial quarterly dividend of 62½ cents in cash and three-fourths of 1 per cent in common stock on common, placing the issue on an annual basis of $2.50 in cash and 3 per cent in stock. A statement issued yesterday said the stock was fairly well distributed among the former common stockholders of Fashion Park, Inc.; the Stein-Bloch Company and Weber & Heilbroner, Inc. The directors decided for this reason that an early statement of the new company's dividend policy should be made.

Mohawk Rubber Company.

The Mohawk Rubber Company declared an initial dividend of 75 cents in cash and 1 per cent in stock on common.

Morse Twist Drill and Machine.

The Morse Twist Drill and Machine Company declared a quarterly dividend of $1.50 a share on capital stock, placing the issue on a $6 annual basis, as against $5 previously paid.

Atlas Imperial Diesel Engine.

A quarterly payment of 50 cents a share was

MANUFACTURES SET A RECORD IN MARCH

Output Reached New High Level, Reserve Board Reports—Trade Showed Increase.

WHOLESALE PRICES GAINED

Some Branches of Steel Industry, However, Slowed Down, and Coal and Oil Production Dropped.

Special to The New York Times.

WASHINGTON, April 26.—The output of manufacturers reached a new high level in March, according to the monthly summary of general business and financial conditions made public today by the Federal Reserve Board.

Volume of production and trade increased in March, the board said, and wholesale prices advanced somewhat. There was a growth of commercial loans of member banks in leading cities in March and in the first half of April, while investments and loans on securities of these banks showed a reduction for the period.

During the first part of April, the board said, industrial activity contiued at a high rate, although preliminary reports indicated a slight slowing down in certain branches of the steel industry and a smaller output of coal and petroleum.

Discussing the construction industry, the board said:

"The value of building contracts awarded increased seasonally during March and the first two weeks in April, reflecting in part the award of a few large contracts, chiefly commercial and industrial. The total volume of building, however, continued smaller in March than a year ago. Contracts for residential building and public works and utilities were substantially below the level of March, 1928, while industrial and commercial building was in larger volume."

Automobile Production High.

The board said that in March automobile production was "exceptionally large" and that steel ingot output was "reported to be above rated capacity." Output of refined copper, lumber, cotton and silk textiles, and sugar was also large for the season. There was some seasonal recession from February in the production of wool, textiles and leather, and a further decline in production by meat packing plants. The volume of factory employment and payrolls continued to increase during the month and was substantially above the level of March, 1928.

Production of minerals as a group declined sharply, reflecting reduction in output of coal by more than the usual seasonal amount. Output of non-ferrous metals continued large and petroleum production increased.

Railroad shipments of commodities declined somewhat in March, the board said, but were larger than in the same period of the preceding year. The decline from February reflected smaller shipments of coal and coke, grain products and live stock, all of which were also below March a year ago. Loadings of ore and miscellaneous freight increased substantially over February and continued above 1928.

Sales by wholesale firms in all lines of trade reporting to the Federal Reserve System were seasonally larger than in February. In comparison with the same month a year ago, however, sales in most lines of trade were smaller, except in the case of dry goods, men's clothing and hardware.

Department store sales showed a larger increase in March than is usual at this season, and were larger than in the same month in the preceding year, partly on account of the fact that Easter came in March of this year.

Wholesale Prices Rose.

Wholesale prices of commodities during March averaged slightly higher than in February. There were marked increases in prices of copper and lead and smaller advances in prices of iron and steel and cotton goods, as well as of certain agricultural products, particularly cotton, live stock, meats and hides. Prices of grain and flour were lower during the month and the price of leather declined, reflecting an earlier decline in prices of hides. Silk and rayon textiles and raw wool were also somewhat lower in price.

In the middle of April prices of live stock and raw silk were higher than at the end of March, while cotton and wool had declined in price. Among the non-agricultural products there were marked declines in the prices of copper, lead, tin and zinc, a further decline in rubber and increases in pig iron and finished steel.

Between March 20 and April 17, the board said, there was a considerable decline in the volume of member bank loans to brokers and in the bank's holdings of investments. Loans chiefly for commercial and agricultural purposes showed a rapid increase and at the end of the period were near the high level of last Autumn.

Reports Check Transactions Gained.

The Department of Commerce in its report on weekly business conditions said that check transactions during the week ended on April 20 showed a gain over both the previous week and the same period of 1928. Operations in steel plants showed no change from the previous week, but were more active than in the same period of last year. The production of crude petroleum during the latest reported week showed a decline from the preceding week, but was higher than during the same period of 1928.

The output of bituminous coal showed gains over both prior periods. Lumber production was likewise greater than in either the preceding week or the same week of last year. Distribution of goods, as indicated by freight-car loadings, covering the latest available week, was greater than a year ago.

The general level of wholesale prices again receded from the previous week, and was lower also than a year ago. Prices for iron and steel showed no change from the preceding week, but were almost 4 per cent higher than a year ago. Cotton prices were lower than in either prior period, while prices for copper, showing no material change from the previous week, were considerably higher than a year ago.

Bond prices showed a further gain over the previous week, but were lower than a year ago. Stock prices advanced over the previous week, showing a gain over last year as well. Business failures were greater in number than in either the previous week or the same period of 1928.

NEW INCORPORATIONS

NEW YORK CHARTERS.

Special to The New York Times.

ALBANY, N. Y., April 26.—One hundred new corporations, with an aggregate capitalization of $1,100,100, were chartered today. They include:

Manhattan.

Ija Lunch, restaurant—N. Ilkin, 66 Court St., Brooklyn $10,000
Artcraft Building Corp., realty—Hovell, McChesney & Clarkson, 132 West 42d St. 200 shs com
Lake Peekskill Country Clubs—A. H. Surland, 50 Court St., Bklyn ..... 30,000 shs com
Lion Estates, realty—Kramer & Kleinfeld, 122 East 42d St. ..... 100 shs com
255 Madison Avenue Corp., realty—White & Case, 14 Wall St. ..... 300 shs com
144 East 24th St. Corp., realty—M. Sumner, 52 Bway ..... 100 shs com
Whitman Dairies—A. Dashew, 31 Chambers St. 15,000
California Dry Orange Ade Corp., beverages—S. V. Ryan, Albany ..... 200 shs com
Oram Moffett, furniture—A. P. Walker Jr., 1 East 42d St. ..... 200 shs com
Farmers Dairy Stores—Hellander & Barnheimer, 61 Bway ..... 200 shs com
Ronald Gross, interior decorations—Y. H. Matters Jr., 35 Nassau St. ..... 1,000 shs com
Warehouse Clearance Corp., merchandise—P. P. Ferguson, 160 East 42d St. ..... $100,000 pf. 5,000 shs com

Estate of Frederick J. Maeder, realty—J. W. Winkler, 30 Church St. 24,000
Florentine Leather Goods—South & Maleny, 74 Trinity Place ..... 100 shs com
Mcclellan Press, printing, publishing—Reeder & Reeder, Syracuse 1,000
Williamsburg Novelty Co., stationery, cards—Same as above 20,000
Atda Rubber Corp.—Gould & Newman, 51 Chambers St. 20,000
General Surplus Corp., securities—R. Siegel, 291 Bway 50,000
L. & C. Sweet Fruit and Produce Co.—A. Taub, 29 West 42d St. 10,000
Dores, realty—Beck & Stoll, 220 5th Av. ..... 200 shs com
Broadway and Fairview Av. Apartments, realty—P. J. O'Brien, 220 Bway 37,300
York-Seventy-Third Corp., realty—R. Ecker, Manhattan 10,000
1,683 58th St. Realty Corp.—Levy & Singer, 277 Bway 10,000
Airscript Corp., aircraft—B. M. Kenan, 116 Bway 125,000
Dajo Realty Corp.—L. Liskin, 291 Bway 5,000
Ostin Sales Co., foodstuffs—Nichols & Snovity, Westfield, N. J. ..... 200 shs com
1254 Manor Av. Corp., realty—K. Rosenblatt, 29 Bway ..... $600 pf. 250 shs com
Rykan Trading Co., plumbing, steam fitting—A. D. Jahr, 205 West 40th St. 20,000
Luttrell Newhouse & Sayre, insurance—J. N. Luttrell, 51 East 42d St. ..... 2,000 shs com
Tidy Products Corp., cotton, silk—E. Z. Berman, 11 West 42d St. 10,000
Broadway and Fairview Av. Apartments, realty—P. J. O'Brien, 220 Bway 37,300
York-Seventy-Third Corp., realty—R. Ecker, Manhattan 10,000
1,683 58th St. Realty Corp.—Levy & Singer, 277 Bway 10,000
Airscript Corp., aircraft—B. M. Kenan, 116 Bway 125,000
Dajo Realty Corp.—L. Liskin, 291 Bway 5,000
Ostin Sales Co., foodstuffs—Nichols & Snovity, Westfield, N. J. ..... 200 shs com
1254 Manor Av. Corp., realty—K. Rosenblatt, 29 Bway ..... $600 pf. 250 shs com
Rykan Trading Co., plumbing, steam fitting—A. D. Jahr, 205 West 40th St. 20,000
Luttrell Newhouse & Sayre, insurance—J. N. Luttrell, 51 East 42d St. ..... 2,000 shs com
Tidy Products Corp., cotton, silk—E. Z. Berman, 11 West 42d St. 10,000
Dores, realty—Beck & Stoll, 220 5th Av. ..... 200 shs com
Broadway and Fairview Av. Apartments, realty—P. J. O'Brien, 220 Bway 37,300
York-Seventy-Third Corp., realty—R. Ecker, Manhattan 10,000
1,683 58th St. Realty Corp.—Levy & Singer, 277 Bway 10,000
Airc

LATEST DEALINGS IN THE REAL ESTATE FIELD

BUSINESS UNEVEN, TRADE REVIEWS SAY

Improving in Some Sections, but Declining in Others, Due Partly to Weather.

PRODUCTION STILL LARGE

Evidences of Progress Predominate —Bradstreet's Reports Collections Cause Complaint.

Trends in trade are following distinctly opposite courses in different sections of the country, according to the weekly reviews of business, with more drawbacks noted for the past week than for some time. Cool or wet weather in the northern half of the country is retarding planting and slowing the distribution of Spring goods in rural districts. It has, on the other hand, tended to improve wheat, rye and other Fall-sown crops.

Continued high production in industry in all but the building trades has helped retail distribution.

Despite the increased unevenness in the commercial situation, results in the current month have been mainly satisfactory, the publications report, with evidences of progress still predominating, as shown by most of the principal statistical indices.

Bradstreet's review of the state of trade is in part as follows:

"Grain prices have declined sharply, wheat and rye reaching the lowest levels of the season.

"In textile lines, continued strikes in cotton mills at the South were credited with slowing production slightly, but coarse cotton goods eased on the ½ cent break in raw cotton. Raw wool was dull.

"The iron, steel and allied trades still send very cheerful reports, with physical conditions of production of steel and the relative scarcity of the cruder forms of this product the chief drawbacks. A slight reduction from the March record is expected for April. A feature in the coal trade in the Chicago field is the report that some mines are selling direct to retailers.

"Weather conditions retard road building, and this is reflected in the demand for cement, which is, however, little behind a year ago. Credit conditions are reported to show improvement in the Central West, but reports as to collections seem to indicate considerable complaint of slowness in most markets."

Dun's weekly review of business comments as follows:

"The momentum gained by business in the first quarter of this year has been substantially held in most lines and added to in certain instances, although speculative and monetary uncertainties have caused some hesitation, and recent commodity price trends have been more definitely to the advantage of buyers.

"The status of various sellers, on the other hand, is one in which pressure to secure orders is a corollary of sharply competitive conditions, resulting in narrow profit margins on individual commitments. In view of that element, the larger earnings shown by different units in both the producing and merchandising fields is another proof of the great magnitude of transactions in the aggregate, financial statements, with comparatively few exceptions, being better than those of a year ago."

CHEMICAL OUTPUT GAINED.

Total for 1927 Showed a 15.5 Per Cent Increase Over 1925.

WASHINGTON, April 26.—The Department of Commerce announced today that, according to data collected at the biennial census of manufacturers taken in 1928, the total production for sale of miscellaneous chemicals in 1927 aggregated $262,654,570 in value, an increase of 15.5 per cent, as compared with $227,426,418 reported in 1925, the last preceding census year. The aggregate for 1927 comprises inorganic chemicals, $158,511,276, and organic chemicals, $104,143,294, representing an increase of 15.5 per cent for each group, as compared with $137,273,296 and $90,153,122, respectively, the corresponding values for 1925.

The chief items included in the total for 1927 were as follows: Inorganic compounds—Electric furnace ferroalloys, 197,425 tons, valued at $17,049,050; calcium carbide, 201,955 tons, $9,397,556; calcium phosphates, 34,003 tons, $4,914,086; calcium chloride, 191,123 tons, $4,442,876; calcium hypochlorite, 111,687 tons, $4,148,205; calcium acetate, 69,017 tons, $4,021,292; lead arsenate, 20,856,212 pounds, $3,088,907; copper sulphate, 50,963,924 pounds, $2,491,377. Organic compounds: Refined glycerin, 89,406,321 pounds, valued at $19,159,758; pyroxylin plastics in form for further manufacture, 16,298,023 pounds, $14,409,668; ethyl acetate, 4,645,342 gallons, $3,701,084; butyl acetate, 2,342,011 gallons, $3,613,182; formaldehyde, 26,446,551 pounds, $2,432,006; carbon bisulphide, 44,972,489 pounds, $2,159,524; vanillin, 299,624 pounds, $1,922,510.

15-CENT RISE IN CRUDE OIL.

Ohio Company Advances Posted Price in 4 Grades—Other Changes.

An advance of 15 cents a barrel in the posted price of Illinois, Princeton, Lima, Indiana and Western Kentucky grades of crude oil was announced yesterday by the Ohio Oil Company. The Wooster grade was advanced 13 cents.

The Champlin Refining Company has increased the posted price of crude oil in several north Oklahoma fields. The new price is $1.40 a barrel for thirty-six-gravity crude, or 20 cents a barrel higher than the price other buyers are paying in Oklahoma.

The Standard Oil Company of Ohio has reduced the tank wagon and service station price of gasoline 2 cents a gallon within the city limits of Toledo, Ravenna and Jamestown. The new tank wagon price is 16 cents and the new service station price 17 cents, including the 4-cent State tax. The company also reduced the tank wagon price 1 cent a gallon and the service station price 2 cents in certain other localities in its territory.

CLOSED CAR DEMAND GAINS.

In Five Years to 1927 It Increased to 82.8 of Autos in Use.

Special to The New York Times.

WASHINGTON, April 26.—While in 1922 only 30 per cent of the country's automobiles were closed cars, in 1927 the percentage had risen to 82.8, according to a survey by the National Bureau of Economic Research on behalf of the committee on recent economic changes of the President's unemployment conference.

"The result of this change in taste," the committee stated, "was to create an enormous demand for plate glass and also for a very different type of upholstery. Greater comfort and a more attractive appearance are required now by purchasers of automobiles."

EAST END AV. PLOT SOLD TO OPERATOR

Eighty-second St. Corner of 16,000 Square Feet Bought by Benjamin Benenson.

NEW DEALS IN YORKVILLE

Bing & Bing Add to East End Av. Corner at 83d St.—West Side Houses Change Hands.

Operators and builders, who continue to absorb large holdings along East End Avenue, in the Yorkville section, accounted for another change in ownership there yesterday, when the Gilboa Realty Company, Benjamin Benenson, president, bought the northwest corner of Eighty-second Street and East End Avenue.

The property just sold comprises a plot of more than 16,000 square feet and fronts 100 feet on the avenue and 161 feet on the street. It was sold by the Realty Assets Corporation through Douglas L. Elliman & Co., brokers, who assembled this plot for Samuel J. Flash, operator, for whom they resold it to the Realty Assets Corporation. The latter corporation has assembled and resold several important holdings in the Carl Schurz Park section of Yorkville.

The Degmat Realty Corporation, Julius Matthews, president, resold 538 East Eighty-third Street, 100 feet west of East End Avenue, to Bing & Bing, who have assembled the entire corner, taking in 100 feet on East End Avenue and 200 feet on East Eighty-third Street. The brokers in the deal were Arthur Lichtner and Samuel Sason.

In another Yorkville deal Frank Gebhart sold the five-story tenement house, 25 by 100 feet, at 422 East Eighty-third Street, near York Avenue. The property was sold through J. Lemle & Sons, brokers, and this was the first change in ownership of the house in twenty years. The same brokers sold for Benjamin Menschel the five-story tenement house at 206 East Eighty-seventh Street, which is the key to the southeast corner of Third Avenue.

David C. Taylor, operator, purchased the four-story building at 974 Second Avenue, between Fifty-first and Fifty-second Streets, from Robert Niles Jr. The brokers were the Charles M. De Rosa Company and Charles De Fabre.

On the west side, the four-story studio apartment building at 128 West Seventy-third Street, 25 by 100 feet, was bought by Nathan Lidsky.

A physician bought the three-story residence at 30 West Ninety-fifth Street for renovation and occupancy. The property was held at $36,000 and was sold through the Hudsky Company and Hattie M. Melhuish, brokers. The property was sold for Stella K. Newborg.

Iceland Inc., owners of the Iceland Skating Rink at 242-264 West Fifty-third Street, through to West Fifty-second Street, bought the adjoining lot at 266 West Fifty-third Street, with an "ell" to 882 Eighth Avenue, from Sarah Sauervein.

Alex Froelich sold to an operator the three-story and basement dwelling at 1,644 York Avenue. The plot, 18.9 by 100 feet, is 100 feet north of Eighty-sixth Street. Hardy & Braunels, Inc., were the brokers. Bernard Dent represented the purchaser as attorney.

George G. Uthe sold a five-story house at 236 East Eighty-eighth Street, adjoining the corner of Second Avenue. It was held at $41,000. Samuel Sason and Arthur Lichtner were the brokers.

The Beda Realty Corporation sold a five-story tenement at 1,907 Second Avenue, opposite the proposed Rockefeller garden apartments. The parcel, including a lot 25 by 75 feet, was held at $21,000, according to Samuel Sason, who arranged the deal.

BRONX PROPERTIES SOLD

New Dealings in Improved and Unimproved Holdings.

Eleven lots on the west side of White Plains Avenue, thirty-seven feet south of 239th Street, have been sold by the Baum Realty Company. The plot fronts 236 feet on White Plains Avenue and is 146 feet deep. Albert G. Illich was the broker.

The Wisconsin Finance Corporation sold the northwest corner of Eastern Boulevard and Underhill Avenue, 100 by 131 feet, to Samuel Silbowitz. The broker was John J. Reynolds.

The southwest corner of 232d Street and White Plains Avenue, 114 by 80 feet, has been sold by the 3,455 Jerome Avenue Corporation to S. Goldberg. The property was held at $90,000, according to the Houlihan Exchange, broker in the deal. A resale is pending.

Sell West End Avenue Corner.

Willie R. Vogeler and others have sold the northeast corner of West End Avenue and Eighty-seventh Street, a five-story altered dwelling, to the Barryman Realty Corporation, which is controlled by the Bardon Realty Corporation, owners of the adjoining twelve-story apartment house at 562 West End Avenue. Rabenold & Scribner, attorneys, represented the buyers. The corner was held at $100,000. The Joseph P. Day Management Corporation and Butts & Molloy were the brokers.

Wheatley Hills Acreage Assembled.

The three adjoining properties of Maria Hartigan, Mae Van Cott and Wallace Houschild on the Wheatley Road in Wheatley Hills, L. I., have been acquired by a buyer who plans to improve the thirty acres for residential purposes, according to Hamilton, Iselin & Co., the brokers. The parcel, which is opposite the estate of C. N. Bliss, adjoins on the south the George André property and on the west a parcel owned by J. N. Hill.

To Unveil J. B. Ford Portrait.

WHITE PLAINS, N. Y., April 26.—Tomorrow evening there will be unveiled at the Field Library, Peekskill, a portrait of the late James B. Ford, Commodore of the Larchmont Yacht Club, in recognition of his many benefactions to the library. The painting, by Miss Isabel Bishop of New York, a cousin of Mr. Ford, is a gift of the Peekskill Board of Commerce. The presentation will be made by Chester A. Smith.

TRACY HIGGINS SELLS PARK SLOPE RESIDENCE

Ink Manufacturer Disposes of Former Home of James A. Farrell in Brooklyn.

The house at 313 Garfield Place, between Eighth Avenue and Prospect Park West in the Park Slope section of Brooklyn, formerly the home of James A. Farrell of the United States Steel Corporation, has been purchased by Charles Bruning of Manhattan and Forest Hills. The seller was Tracy Higgins, Brooklyn ink manufacturer, who recently purchased the property.

Mr. Bruning plans to occupy the house after making extensive alterations, including installation of an elevator. Frederick W. Walker, broker, negotiated the sale.

An investor purchased from Augusta Beck the two-and-a-half-story brownstone residence at 428 Jefferson Avenue, containing ten rooms. The lot is 18 by 100 feet. H. E. Esterbrook, as listing broker, sold the property through the Multiple Listing Bureau of the Brooklyn Real Estate Board.

The Roake-Betes Company, listing broker in cooperation with Walsh Brothers, selling broker, sold the two-story brownstone residence at 196 Decatur Street, containing eleven rooms and two baths, on a lot 20 by 100 feet, for A. R. Coughlan to Adah May Jackson for occupancy.

The Westwood Realty Company, listing broker, sold the two-and-a-half-story residence at 706 East Eighteenth Street, containing fourteen rooms and two baths, on a plot 50 by 100 feet, for Minnie Maier to a client for occupancy.

A twenty-family apartment house at 3,047 Humbert Street, Brighton Beach, was sold by I. Kirschner to an investor through Birkin-Binder, Inc.

A vacant plot, 100 by 100 feet, at Nathan Street and Ocean Avenue, Brighton Beach, was sold through the same broker by A. Levane. A six-story elevator apartment house is planned for the site.

The four-story brownstone house at 173 St. Mark's Avenue, between Carlton and Vanderbilt Avenues, has been sold by the estate of Rebecca Gaffney to a client of Charles E. Rickerson, broker.

Alexander Shlikerman, Inc., builders, sold the Alexander, a four-story apartment house at the northwest corner of Foster Avenue and East Twenty-ninth Street, held at $110,000. George E. Palmer, a Manhattan attorney, acquired the parcel for investment. Paul A. Bogossian was the broker.

WESTCHESTER DEALS.

Architect Buys in North Salem—White Plains Sale.

M. Warren Schultz, Manhattan architect, bought from the Farrell estate a small acreage plot with house and barn on the Dingle Ridge Road in North Salem. The buyer plans to improve the parcel, according to Alpin I. Dunn, the broker.

The Hemphill Realty Corporation of Manhattan bought from the Wood estate a corner building on Centre Street, facing Depot Plaza, Croton Falls, through Mr. Dunn and Z. D. Berry, brokers. The structure, known locally as the Wood Block, contains two stores and seven apartments.

A tract of about forty acres on the new concrete State road near Salem Centre was sold by Floyd Lobdell to Daniel V. Raymond, a Manhattan attorney, who bought last Summer the adjoining Battery farm. Alpin I. Dunn arranged the deals.

Thomas Simpson sold a parcel 50 by 150 feet on the east side of Mamaroneck Avenue, 380 feet south of the Post Road, White Plains, to a syndicate of local operators. A large frame dwelling is on the property, which was sold for more than $1,000 a front foot, according to Bruce & Correll, Inc., the brokers. The value of the parcel is said to have increased 200 per cent within five years.

A. Branson Carpenter of Hartsdale bought for occupancy, through the same brokers, a six-room dwelling in Ardmore Park, White Plains, from J. J. and E. Collins.

The Winslow estate on School Lane, Scarsdale, was sold through Julia Bennet, broker, who also arranged a sale of the Colonial type house and seven acres in Mount Kisco, formerly owned by Gregory McLoughlan, artist.

A. S. Burgess of Yonkers bought from Leslie A. Hennig a roadside station known as Wander-In on the Albany Post Road, between Croton and Peekskill. Margaret Lane was the broker.

Dr. O. C. Snyder of New York bought through the same broker a six-room stucco house in Harmon-on-Hudson from Harry F. and Anna H. Schumacher.

Mary Noonan sold to William A. Golden of Pelham a parcel of 3½ acres on Pleasant Ridge Road, Harrison. Prince & Ripley, Inc., the brokers, also sold two acres in Sterling Ridge, Harrison, to the Culow Corporation of White Plains.

REAL ESTATE NOTES.

Max Baumrind, represented by Louis W. Weisberg, has taken title from the Central Union Trust Company to the property at 357 East Tenth Street.

The Raymond P. Quinn Company acted as broker in the purchase of 103 West Seventy-second Street by the Kempners.

George W. Perkins Jr. has leased an apartment of twelve rooms at 791 Park Avenue through Douglas L. Elliman & Co. and Hamilton, Iselin & Co., brokers.

E. Tappan Stannard of Seattle has leased through Douglas L. Elliman & Co. an apartment in 975 Park Avenue.

The J. M. Hoffman Company, real estate brokers, of 188 Montague Street, Brooklyn, announce the removal of their main office to the Lefcourt-National Building at Fifth Avenue and Forty-third Street. Branch offices will be maintained at 26 Court Street, Brooklyn, and in Scarsdale.

The Abbott-Bowes Company, Inc., has moved its offices to the Paramount Building, 1,501 Broadway, where a general brokerage business will be conducted.

The formal opening of the Brooklyn Parking Terminal at De Kalb Avenue and Navy Street, as announced by W. E. McGuirk, president, will be on Tuesday, April 30, at 5 P. M. The structure has a capacity of 700 cars.

Harry H. Darer, real estate and mortgage broker, has moved to larger offices in the Paramount Building, 1,501 Broadway.

AUCTION RESULTS.

By HENRY BRADY

Madison Street, 351-353, 48x90; two five-story tenements; due, $45,956; taxes, &c., $1,169; mortgage, $41,580; to Minnie Fromer, plaintiff, for $46,580.

Third Avenue, 1,761, 25x83.9; five-story tenement and stores; due, $20,380; taxes, &c., $2.07; to Liew Realty Company, Henry Weil president, for $14,800.

By JOSEPH P. DAY.

Nelson Avenue, 1,465, southwest corner of 172d Street, 99.3x96.5; five-story tenement; due, $55,181; taxes, &c., $2,200; mortgage, $135,940; to Isidor Zucker, plaintiff, for $135,940.

By JAMES R. MURPHY

Elder Avenue, 1,141, 100x100; due, $81,325; mortgage, $114,000; to Alemanno Tozzini, plaintiff, for $114,050.

Fifth Avenue Furriers Lease Building in Madison Avenue

The six-story apartment house with stores at 518 Madison Avenue has been leased for conversion into a business structure to be occupied by A. Paul & Sons, furriers, who have been at 751 Fifth Avenue for a long period. The building is between Fifty-third and Fifty-fourth Streets, on a lot 20 by 95 feet.

The lease is for twenty-six years with renewals, the aggregate rental for the initial term being $600,000, according to Butler & Baldwin, who arranged the lease for the Tri-Une Realty Corporation, Victor C. Farrar, president.

LEASEHOLD DEALS.

Manhattan Parcels Reported Under New Control.

The Reformed Protestant Dutch Church leased for twenty-one years from May 1, 1929, a plot at 4-10 Dutch Street, improved with four and six story buildings. The net annual ground rent is to be $7,000. The lessee is Four and Ten Dutch Street, Inc., John A. Eckert, vice president. The adjoining plot at 2 Dutch Street and 51-57 John Street, improved with the sixteen-story Travelers Insurance Company Building, was leased by the church for a similar term, at a net annual ground rental of $25,000, to the Underwriters Building Company, of which Mr. Eckert also is vice president. The lessees own the buildings on the parcels.

The Kanter-Plaza Corporation, Zelig J. Kanter, president, leased from Ludwig C. Traube and others the parcel at 1,518 Madison Avenue, 25 by 95 feet, for twenty-one years from April 1, 1929, with renewals for three similar periods. The lessee may buy the property during the first five years at from $60,000 to $68,000. Net annual rentals during the first term range from $3,300 to $4,700. Subsequent rentals are to be 6 per cent of the arbitrated land value.

The 172 Seventh Avenue Corporation leased the four-story building at 172 Seventh Avenue for twenty-one years, with purchase option, to a lessee who plans to alter the structure and occupy. The Duross Company was the broker.

LEASES CORNER IN QUEENS.

Syndicate Gets Control of Forest Hills Parcel for Long Term.

A four-story brick store and apartment building at the southwest corner of Queens Boulevard and Continental Avenue, Forest Hills, has been leased for eighty-four years to a syndicate composed of N. J. Nassof, Benjamin Marvin and Nathan A. Rosenblum. The aggregate rental is about $2,000,000. Three leases covering the store space will expire soon. It is expected that a station on the subway under construction to Jamaica will be at the corner. Franklin E. Tyrrell acted as broker.

Anthony Cacciotore of Manhattan bought a one-family frame house at 33-13 190th Street, Auburndale, from R. Coppola and A. Villett. Quinlan, Terry & Johnson were the brokers.

Buys Suite in Cooperative.

Charles H. Sabin Jr., son of the chairman of the Guaranty Trust Company and a member of an investment banking house, has bought an apartment of six rooms and three baths in the 100 per cent cooperative house recently completed at 30 Sutton Place by Paterno Brothers, Joseph Paterno, president, from plans by Rosario Candela. Brown, Wheelock: Harris, Vought & Co., Inc., were the brokers.

Tottenville Sites Sold.

The Harmon National Real Estate Corporation has sold business and residential sites in its Richmond Shores development at Tottenville, S. I., to Henry B. Kelleher, Richard A. Baum, Theodore J. Smith, Alexander B. Conover, Charles F. Thiele, Harry L. Miller, William A. McGrath, Alice T. Howell, Edith J. Lambert and Caroline B. Wilson.

$1,000,000 Loan Arranged.

Mortgage loans aggregating $1,000,000 have been obtained by Shaw & Sanford on their garden apartments in Bronxville Knolls, Fleetwood, through John F. Bottomley. The financing includes $325,000 on the Dorset, with 176 rooms; $225,000 on the Surrey, containing 128 rooms, and $450,000 on the Windsor, a house with 284 rooms.

BRONX BUILDING PLANS.

151st Street, south side, 270.25 feet east of Morris Avenue; one-story brick dwelling; Giovanni Carsetta, owner; M. W. Del Gaudio, architect; cost, $5,000.

Paulding Avenue, southeast corner of Rhinelander Avenue; brick dwelling; Amelia Squeglia, owner; Anton Pirner, architect; cost, $16,000.

Wickham Avenue, east side, 100 feet south of Edenwald Avenue; three two-story brick dwellings; Hoover Homes, Inc., owner; Thomas Davis, architect; cost, $27,000.

Lurting Avenue, west side, 290 feet south of Rhinelander Avenue; two-story frame dwelling; Anna Jelmek, owner; High Bridge Architectural Company, architect; cost, $8,000.

Netherland Avenue, west side, 58 feet north of 230th Street; two-story dwelling; F. E. Taafe, owner; O. E. Kurth, architect; cost, $10,000.

Lurting Avenue, east side, 295 feet south of Rhinelander Avenue; two dwellings; A. Wortanes, owner; International Engineering and Construction Company, architect; cost, $16,000.

Boynton Avenue, southwest corner of Westchester Avenue; one-story bank; Manufacturers Trust Company, owner; Landsman & Smith, architects; cost, $130,000.

Bainbridge Avenue, north side, 50 feet east of Rochambeau Avenue; one-story church; Church of the Holy Nativity, owner; Edward J. Smith, architect; cost, $110,000.

Watson Avenue, north side, 104 feet east of Virginia Avenue; two-story dwelling; A. Trombetta, owner; A. Corsini, architect; cost, $8,000.

TRANSFERS RECORDED.

Transfers of real estate recorded in Manhattan yesterday included the following:

Ninth Avenue, northwest corner of Twenty-first Street; 185 Ninth Avenue, Inc., to Forrest Properties, Inc.

Forty-third Street, 426 West; Vico Holding Corporation and another to James Flynn & Co.

Forty-fifth Street, 158-60 West; William S. Coe to Seneca Holding Corporation.

Sixty-seventh Street, north side, 50 feet east of Lexington Avenue; Neurological Institute of New York to 40 West Fortieth Street Company; consideration $163,500.

Seventy-seventh Street, 322 West; Rita J. Murray to Edward J. Benney.

Eighty-first Street, 442 East; Henry J. Owens to Elizabeth Schneider; consideration $33,000.

SAYS NEW YORK TAKES ARCHITECTURAL LEAD

C. H. Hammond Calls City a 'Proving Ground'—Institute Members See Exposition.

Architects from various parts of the country visited the Architectural and Allied Arts Exposition in Grand Central Palace yesterday. A large group of architects arrived in this city yesterday morning from the annual convention of the American Institute of Architects in Washington.

C. Herrick Hammond of Chicago, who has just been re-elected president of the institute, said yesterday that "New York is the national architectural laboratory and proving ground, where that peculiarly American institution, the skyscraper, has been so largely developed."

"Its influence is felt to the far corners of the United States," he declared. "An American city without at least something in the way of a skyscraper is out of date today, regardless of its size. Hence what New York does in architecture is significant and matters deeply to the rest of the country."

In an address at the exposition yesterday on "The Airport and the City Plan," George B. Ford, city planning consultant of the War Department, pointed out the desirability of making airports pleasing to the eye:

"If the airport in its layout satisfies all of its practical requirements the problem is even then only half met, for unless the design of the airport itself as seen from the air satisfies the eye a great opportunity has been missed. Secretary Davis and the War Department have been the first to recognize this, and in the plans which we have recently made for Mitchel, Selfridge, Albrook, March, Rockwell and Randolph Fields we have attempted to make the general layout a good composition in form and color and a delightful place to live in as well as technically efficient."

The exposition will close tonight.

DEALS IN NEW JERSEY.

Jersey City Houses Purchased—Sale in Roseland.

Professor Francis Pristers of Jersey City bought for occupancy a three-story brick dwelling at 25 Henry Street, between Waldo and Chestnut Avenues, Jersey City. The buyer is a teacher of languages in Dickinson High School and head of the Italian department in Fordham University. J. I. Kislack, Inc., arranged the sale for Aloysius J. Keenan.

James J. Mahoney, chief accountant in the Hudson County sheriff's office, sold through the same broker a three-story frame house at 114A Cottage Street, between Hudson Boulevard and Herbert Place, Jersey City. The buyer, Louis Kidney, owns two similar structures adjoining on either side, the combined plottage being 50 by 100 feet.

Rudolph Gondek bought for occupancy from the City Realty and Construction Company a two-family frame house at 345 Virginia Avenue, between Westside and Mallory Avenues, Jersey City. The selling price was about $11,000, according to the Kislak organization.

Herman C. Beck sold to Frederick W. Schmidt of Morristown a plot of 5.4 acres near Beaufort Avenue, Roseland, through the Payson McL. Merrill Company.

BUSINESS LEASES.

Leases of space for business purposes announced yesterday included the following:

Hartmann Trunk Company, large part of fifth floor at 261 Fifth Avenue for its wholesale luggage business, now at 380 Fifth Avenue; Thoens & Flauniacher, brokers.

Warren J. Lockwood, real estate, space on ninth floor at 1 West Thirty-fourth Street; Thoens & Flauniacher, brokers.

J. A. Sinks, theatre ticket agency; Western Union Telegraph Company, Postal Telegraph and Cable Company and Peter H. Denis, arcade stores in the Lincoln Building, under construction in East Forty-second Street; Pease & Elliman, brokers. T. M. T. Raborg acted as co-broker in the lease with the Postal Telegraph and Cable Company, and Mrs. Wilbur Lyon was co-broker in the lease with Peter H. Denis.

Mutual Life Insurance Company, additional space in the Lefcoourt National Building at Fifth Avenue and Forty-third Street; Butler & Baldwin, brokers.

Earle Display Fixture Company, store at 115 West Twenty-fifth Street; White-Goodman Company, agent; M. M. Shulman Company, broker.

East Auto Sales Corporation, space on fifth floor of the Goodrich Building, 1,780 Broadway; Douglas L. Elliman & Co., agent.

Julius Rubin, front part of fifth floor at 14-16 East Thirty-third Street; White-Goodman Company, broker.

Western Union Telegraph Company, store in new Lefcourt Building Centre Building, Seventh Avenue and Twenty-sixth Street, for ten years; space in 63 Wall Street for five years, space in 2 Rector Street for three years and store in 5,911 Fourth Avenue, Brooklyn, for five years. Brown, Wheelock: Harris, Vought & Co., brokers.

Leo A. Price, offices in 1,776 Broadway; Clark T. Chambers, Inc., offices in Canadian Pacific Building, 342 Madison Avenue. Cushman & Wakefield, brokers.

REALTY FINANCING.

Loans secured by mortgages on the following properties were announced yesterday:

Manhattan.

Three-story apartment house at 203 West 100th Street, $15,000 first mortgage at 5½ per cent for the Yellan Realty Corporation, James O'Malley, president; Quinlan & Leland, brokers.

Bronx.

Twenty two-family houses being erected on the east side of Harrod Avenue, south of 174th Street, building loans amounting to $180,000; Jacob & Emil Leitner, Inc., and Harris Elperin, brokers.

Six-story apartment house being erected on the west side of Bryant Avenue, 100 feet south of Seneca Avenue, $125,000 building loan for the Dangcol Contracting Company; Jacob & Emil Leitner, brokers.

Five-story apartment house being erected on the east side of Manor Avenue, 286 feet north of Eastern Boulevard, $125,000 building loan for the Elko Construction Company, Inc.; Jacob & Emil Leitner, brokers.

Brooklyn.

Property at 1,779-1,793 Bedford Avenue, five loans of $14,000 each; advanced by the Lawyers Mortgage Company.

Queens.

Six-story apartment house at the northwest corner of Twenty-ninth Street and Thirtieth Drive, Astoria, $240,000 building loan; advanced by the Lawyers Mortgage Company.

Six-story apartment house on the east side of Thirty-second Street, 103 feet north of Broadway, Astoria, $150,00 building loan; advanced by the Lawyers Mortgage Company.

MANHATTAN PLANS FILED.

Orchard Street, 128-25, two-story offices, 33 by 87 feet; L. A. Solomon, owner; E. Roth, architect; cost, $25,000.

Alterations.

Broadway, 1,413, to seven-story stores, restaurant, &c.; Fobro Realty Corp., owner; V. Bark Jr., architect; cost, $50,000.

Fiftieth Street, 214 West, to five-story apartments; estate of R. F. Daly, owner; J. Kleinberger, architect; cost, $5,000.

Seventy-third Street, 46 East, to four-story dwelling; L. T. Dickinson, owner; L. S. Weeks, architect; cost, $19,000.

Fifth Avenue, 752-56, to six and nine story stores, factories, &c.; Barclay Arrow Holding Corp., owner; B. Bernstein, architect; cost, $10,000.

LUNCHEON FOR CULVER.

Association Head to Be Guest of Hudson County Boards May 6.

The Real Estate Boards of Hudson County have laid plans to entertain Harry Culver, president of the National Association of Real Estate Boards, at a luncheon on May 6 in the Union Hill Elks Club, Union City, N. J.

Mr. Culver, who is making a nation-wide air tour, will land at Teterboro that day. He will be met by a committee composed of C. Alfred Burhorn, president of the Hoboken Real Estate Board, chairman; William C. Burhorn, secretary; J. Harry Miller, president of the Jersey City Real Estate Board; Ferdinand Trostel, president of the North Hudson Board, and Percy A. Gaddis, president of the Hudson County Board.

CONNECTICUT DEALS.

Golf Club Members Contract for Long Ridge Acreage.

A group of members of the Hubbard Heights Golf Club has contracted to buy the eighty-eight-acre Couch farm in the River Hills section of Long Ridge, Stamford Township, near the Westchester border. A Colonial type house is on the property. The persons involved in the deal plan to offer this parcel and sufficient adjoining acreage to the Hubbard Heights Golf Club as a future home and golf course for the club, according to Arthur I. Crandall, Stamford broker. The proposed site is about a mile from a women's golf course being laid out in North Castle.

The major part of the Fred Smith farm in the Long Ridge section was bought by E. W. Headington for investment and possible subdivision, according to Mr. Crandall. The property fronts on the Mianus River. George D. Knox was cobroker.

Real Estate Brokers to Move.

Brown, Wheelock: Harris, Vought & Co., real estate brokers, tenants of the Bankers Trust Company in 14 Wall Street since completion of that building, have established larger quarters in the new thirty-six story skyscraper just completed by Starrett Brothers at 63 Wall Street. In announcing the removal William H. Wheelock, president of the company, denied a report that Brown, Wheelock: Harris, Vought & Co. planed to organize a large corporation to operate in real estate. The company will carry on as in the past as real estate brokers, Mr. Wheelock said.

BRONX. BRONX. BRONX.

FORECLOSURE SALE! 2 FAMILY BRICK HOMES You Save $3000 by Buying NOW -in- ACADEMY GARDENS

"Homes with Personality"

THESE beautiful 2-family homes, originally built to sell for $16,000 to $18,500, have been taken over by this corporation as the result of a foreclosure sale.

Each house is exceptionally well-built, of standard material and workmanship. Has every modern improvement, including breakfast-room, sun-porch, tiled bath-room, tiled built-in shower, finished basement, steam-heated garage, etc. Stores, churches, theatres, public schools and high schools close by.

Your tenant's rent will pay all carrying charges and your rent will be free.

Sewers, Paved Streets
NO ASSESSMENTS
An Unusual Opportunity for Home Seekers

"In the Heart of the Bronx"
9 and 13 Room Houses

Now $13,000 to $15,500 | $500 Cash | $1,000 on Title

JESSE IRVING ROBERTS, INC. SALES AGENTS
653 Commonwealth Ave., Bronx. TIVoli 2325.
MAIN OFFICE: TIROSE ASSOCIATES, 41 East 42nd St. Van. 4932

Send for Free Illustrated Booklet

HOW TO GET THERE: Take Lexington Avenue Subway to 125th Street. Change to Pelham Bay train and get off at Soundview Avenue Station. Take our free bus marked "Academy Gardens" (only 2 minutes' ride). Clason Point trolley also passes the door.

REAL ESTATE. REAL ESTATE.

BROWN, WHEELOCK: HARRIS, VOUGHT & CO., Inc.

announces the removal of its

Downtown Office

to its new location at

63 WALL STREET

Telephone: Rector 9040

Statements having been circulated that this company plans to form a large corporation to operate in real estate, we take this opportunity to state that we have no such intention and propose to continue exactly the type of business we now conduct.

BROWN, WHEELOCK: HARRIS, VOUGHT & CO., INC.

MANHATTAN.

SCOTT & BOWNE BLDG.
409 PEARL ST.—Corner New Chambers St.
ENTIRE TOP LOFT
and Pent-house Art Gallery
about 12,000 ft. gross; light on all 4 sides; 24-hour service. Suitable Allied Printing Trades or Manufacturing. Will Divide.
IMMEDIATE POSSESSION
also—ENTIRE BASEMENT
with office on street floor
Specially adapted for the Paper Trade.
Apply Supt. on premises, or
ALFRED P. COBURN, Inc., Agent
161 West 72nd St. Trafalgar 8600

LARGE—LIGHT
STORES
STREET LEVEL
and
PARLOR FLOOR
40-42 West 52d St.
Reasonable Rent

APARTMENTS FOR SALE OR TO LET.
Unfurnished—West Side.

Beautiful Apartments
Facing Hudson River and Park
Free bus service to the subway.
1314-1336 RIVERSIDE DRIVE
(SOUTH OF 181ST ST.)
2 Rooms $45-$55—3 Rooms $60-$85
4 Rooms $75-$90—5 Rooms $90-$100

IF you want to move and have not yet found a suitable new home, look over the Apartments To Let columns (display and classified) of The New York Times or the announcements of houses in city or suburbs. The New York Times publishes twice as much real estate advertising as any other New York newspaper.

LONG ISLAND.

LONG BEACH
Greatest Renting Opportunity Ever Offered
$1,250
will rent a furnished home
NEAR THE OCEAN
Eight rooms, 2 baths, brand new furniture.
PERSHING SQUARE OPERATING CO.
1 West Park Street
(West of Long Beach R. R. Station)

NEW JERSEY.

Lake Valhalla
Country Club and Estates
Fifty-five minutes from Broadway on the D., L. & W. Membership rigidly restricted. The Tuxedo of New Jersey. Booklet mailed on request. Address Lake Valhalla Country Club & Estates, Montville, N. J.

APARTMENTS FOR SALE OR TO LET.
Unfurnished—East Side.

277 Park Ave.
(47th to 48th Streets)
THERE must be a good reason why this building has been 100% rented since last Fall.
A few apartments will be available for lease from October first next. May be inspected and necessary arrangements made now.

7 ROOMS $4900 UP
6 ROOMS $3900 UP
*5 ROOMS $3500 UP
2 ROOMS $1800 UP
*Plus dining alcove

Douglas L. Elliman & Co.
Managing Agent
15 East 49th St. Plaza 9200
Branch office on premises open daily and Sunday

Unfurnished—Westchester.

TERRACE GRAND APARTMENTS
609 North Terrace Ave.
AT FLEETWOOD, Mount Vernon
A BETTER Mode of living . . .
—Amidst Westchester's rolling hills
EVERY ROOM AN OUTSIDE ROOM
Cross ventilation
2½ Rooms (top floor) (1 left) $75
3½ Rooms . . . $80.00 to $100.00
4½ Rooms . . . $115.00 to $140.00
No concessions
Including . . .
OPEN BALCONIES
Free Refrigeration
Elevators
Incinerators
Mirrored Doors
Children's Playground
Large Cedar Closets
Sound Proofed Walls
Laundry in Basement
EXCELLENT COMMUTING
2 Blocks to Station—Only $7.40 Monthly via New York Central
Agent on Premises
(Booklet on Request)
TEL. OAKWOOD 7040
Frederick H. Stern

Real Estate Management.

ELLIOTT J. BROWN
successor to
J. ROMAINE BROWN CO.
New office,
320 Madison Av., New York.

Mortgage Loans.

1ST, 2D, 3D mortgages promptly placed; reasonable charges. M. Silverman & Son, 320 Broadway, Suite 1035. Worth 1421.

SECOND MORTGAGES bought; brokers protected. H. S. Kings County Bond and Mortgage Co., 781 Ramsen St., Brooklyn.

Houses—Manhattan & Bronx.

21ST ST., NEAR 7TH AV.
Three private houses for sale or lease long term of years; suitable for rooming houses; very reasonable terms. A. Stern, 268 7th Av. Chickering 1595.

49TH ST., NEAR 1ST AV. in the Grand Central zone—Development, two 25-footers; brokers protected. M. Brettler, 1,257 Bushwick Av., Bronx. Telephone Dunham 10016.

52D (228 West)—3 floors, reasonable rent; suitable furnished rooms. Columbus 6239.

59TH (26-28 Av.)—3 upper floors to lease. Edwin Welch & Co., 216 E. 59th.

64TH, 171 EAST—Going to Europe; private house, 10 rooms, 3 baths, lavatory; beautiful garden; completely furnished; 3-6 months. Rhinelander 2907. No agent.

70TH, EAST—37 feet from corner Lexington Av.; will sacrifice 84-year lease, 4-story brownstone; key to corner; owner leaving New York. For full details write S 28 Times.

95TH, WEST—20-footer, 14 rooms, improvements; 8th Av. subway. Riverside 2965.

GREENWICH VILLAGE—A charming remodeled house, between 6th and 7th Aves., containing 3 apartments; excellent condition throughout; can be bought for $32,000 with $6,000 cash. R. Teifair Smith, Inc., 19 East 9th St.

PELHAM PARKWAY GARDENS (2,221 Gunther Av.)—Beautiful new Colonial brick residence: 7 large rooms, 2 baths; 2-car garage, oil burner; choice location; $31,000 to quick buyer. Owner, Olinville 7772.

RIVERDALE—One-family houses, 6-7-8 rooms; all text improvements; 2-car garage, direct from builders. Liebig Av., near 265th St.

RIVERDALE SECTION—Beautiful 10-room house, yard, double garage; practically new; sell, rent reasonable. Phone Wadsworth 8541.

TWO-FAMILY brick house in Bronx, 15 rooms; 2 garages; finished room in basement; all improvements; price reasonable. Call Lackawanna 3212 or Tivoli 2303 for further information.

Houses—Brooklyn.

AV. I, 2,728—7 rooms, corner house, brick and stucco, 26x100, tax exempt; modern in all respects; exceptional opportunity; price $17,500.

3D ST., 1,069 EAST—One family; 8 rooms; new brick house; porch; all improvements; garage; near ocean parkway, Culver line; with-without furniture.

CROWN ST., 151—Modern 7-room; excellent condition; 2-car heated brick garage; reasonable. Slocum 1842 for appointment.

Houses—Staten Island.

NEW BRIGHTON—Attractive 6-room house; quiet street; all modern conveniences; garage; $70 a month. Telephone Lona 3280 or Port Richmond 6324.

Houses—Queens & Long Island.

BAYSIDE—Most artistic brick homes in the city, heavy slate roofs, copper leaders and gutters; most modern steam heating plant; colored tile baths, breakfast nooks, solid oak floors; 2 and 3 car brick garages; separate service driveway; paved streets with sidewalks, curbs and sewers. Priced very low with terms to suit. See P. F. Bergen at 205th St. and Av. Bayside. Phone Bayside 2901. Take Bayside West bus at Main St. station Flushing subway, get off at 34th Av. and walk few blocks east.

BAYSIDE homes, reduced $12,000 to $11,000, any terms; 8 rooms, beautiful grounds, best section, overlooking water; near station. Owner, Rondir Estate, 86 Main St., Flushing.

BAYSIDE—For rent, attractive 8-room house, modern; fine location; bus, train facilities; lot 60x100. Bayside 19723.

BROADWAY-FLUSHING—Beautiful tapestry brick; 8 rooms, sun parlor, breakfast room, tiled roof, 2 tiled baths, 2 toilets; all shades; 2-car garage; corner; sewer in and paid for; well shrubbed; must sell; value $27,000, 1st mortgage $12,000; want offer; copper leaders and gutters, brass plumbing. Ramsey 33-35 167th St. Tel. Flushing 4731.

DOUGLAS MANOR—For rent, unfurnished, 8 rooms, Colonial; garage; near water; lot 80x100; available May 1. Wertheim, owner, Bayside 1923-J or Longacre 4614.

FLUSHING (35-14 172d St.)—8-room all-year house; 2-car garage; near school; overlooking section in line of new subway extension; possession May 1; for rent $125 monthly; with option to buy for $17,000. Phone Butterfield 2244.

FLUSHING—Elegant brick Colonial, 7 rooms, breakfast nook, large sun parlor, 1 bath; 1-car garage; $16,000; brass plumbing, copper leaders and gutters; doctor must leave city and will sacrifice for $18,500. Ramsey, 35-55 167th St. Flushing 4751.

FLUSHING—Brick home, perfect condition, finest section, 8 rooms, 3 fireplaces, oil burner; garage; fine surroundings; taken in trade; sacrifice $16,500, easy terms. Owner, Rondir Estate, 86 Main St., Flushing. Telephone Flushing 6040.

FLUSHING—For rent, 9 rooms, 2 baths, garage; half block Broadway. T. J. Marquiet, 6 North 195th St.

FOREST HILLS—Beautiful 8-room stucco house, 4 baths, nice garden; to let or rent furnished, with option of sale, on account of going abroad; principals only. Holder, 103 Livingston St., Forest Hills. Boulevard 6582.

FOREST HILLS—1-family frame; lot 25x100; cement block garage; metal weather strip, screens, awnings; convenient to two divisions of L. I. R. R.; price $8,250; terms. Telephone Boulevard 2454.

FOREST HILLS—To lease, whole house; 6 rooms; corner lot; splendid ventilation and light; garage; lawn; furnished or unfurnished; very reasonable; walking distance to station. Phone Boulevard 6383.

FOREST HILLS GARDENS—Desirable two-family houses; lower apartment 7 rooms, bath; upper, 4 rooms, bath; 2-car garage; steam heat; all conveniences; reasonable. Rogers, 287 Burns St., Forest Hills.

FOREST HILLS—Brick, 6 rooms, tile bath and kitchen, heated garage, $9,250. Open for inspection. 6,846 Harrow St.

FOREST HILLS—Two-family brick, garage; cheap for quick sale. Boulevard 3398.

GREAT NECK—Bargain for quick sale in finest section in Kensington, four large bedrooms, three baths, oil burner; two-car garage; plot 100x100; might consider renting. Telephone Owner, Bryant 0409 or Great Neck 1360.

HOLLIS—Must sacrifice two-family corner; all improvements; no brokers. Phone Hollis 0980.

HUNTINGTON.

An opportunity to purchase large barn, ideal for remodeling, on two-acre tract, overlooking harbor; water, gas, electricity; concrete and blue-stone roads; restricted section; beach and dock rights. Inquire

WILLIAM E. GORMLEY, INC.,
378 New York Av.,
Huntington, N. Y.
Telephone Huntington 1404.
(Member Real Estate Board of New York.)

HUNTINGTON—On a hilltop in a small, select colony, near Centreport Harbor, with private beach, attractive bungalow with porch, living and dining room with fireplace, 2 bedrooms, bath, kitchen; garage; well built and completely decorated; beautiful shade trees; price $3,500. Charles E. Sammis, Inc., 393 New York Av., Huntington, N. Y. Telephone Huntington 1400.

KEW GARDENS—One-family, solid brick homes with steam-heated garage; 7 rooms, 2 baths, vestibule with colored tile, shower stall, extra toilet, brass plumbing, electric refrigeration, all other modern conveniences; price $17,500; $2,500 cash. Call at premises, 84-24 119th St., Kew Gardens, or telephone Boulevard 2025 or Republic 0781.

KEW GARDENS—For sale, one-family; all improvements. Havemeyer 9954.

LAKEVIEW—One-family house, 6 rooms, sun porch, bath; 2 blocks station. 749 Belmont Av., Brooklyn. Applegate 5161.

LAWRENCE—2-story modern brick house, lot 165x200; second floor, 5 bedrooms, 2 sun parlors, 2 maids' rooms and 3 baths; beautifully furnished; finest residential section; 3 minutes' walk to station; near all beaches. Telephone 2991 Cedarhurst, or owner, Box 215, Lawrence, L. I.

LITTLE NECK (36 minutes New York)—Unexcelled value; six-room Colonial house; two-car garage; conservatory; every modern improvement; exclusive neighborhood; going abroad; must sell at once. 78 Courtlandt Av.

LONG BEACH—Beautiful 6-room house, near the ocean and Lido Club Hotel; all latest improvements, completely equipped. Price $10,750. Apply J. Goldstein, 34 West Park St., Long Beach 1200.

LONG BEACH—$750 buys furnished 5-room bungalow; price $3,750. M. I. Deffley, 165 New York Av.

LYNBROOK—Exceptional 9-room house, sale or rent, situated in most beautiful section of Lynbrook; surrounded by tall oak trees on corner 85x163; hot-water heat; 2-car garage; 3 minutes Lynbrook or Centre Av. station. Jack Bode, 72 Earle Av., Lynbrook, L. I. Phone Lynbrook 1121.

Houses—Queens & Long Island.

MANHASSET, Long Island—For rent, house, 6 rooms, tile kitchen and bath; garage; on paved street, near Long Island railroad station; 30 minutes to Pennsylvania railroad station; rent $100. Apply L. Haase, 141 Hillcrest Av.

$12,950 BUYS beautiful $18,000 house; Spanish architecture; Jamaica's finest residential section; high elevation; view skyline of New York; 20 minutes Manhattan; large plot, pavements, winding avenues; every conceivable modern improvement; Manville roof, fireplaces; parquetry throughout; splendid education centre; $2,000,000 high school, Jamaica Hunter College, public and parochial schools; five-cent fare; near main Jamaica station; 500 trains daily; 20 minutes improved motor highway; $500 contract, $500 cash. Owner Jamaica 8010.

PERSONAL AND DOMESTIC difficulties force owner to sacrifice practically new Dutch Colonial corner dwelling in the City of New York; 25 minutes to Manhattan; all modern improvements; seven beautiful rooms, sun parlor; plot 65x100; lawns, shrubbery, awnings, screens; heated garage; concrete driveway; Johns-Manville roof, French window doors, bath, vestibule, real open fireplace; price $11,750, $3,000 below actual value; reasonable cash. Owner, Bergstrom, Jamaica 8801 or 146-06 Jamaica Av., Jamaica, N. Y. No broker.

A REAL BARGAIN—Owner forced to sacrifice exceptionally attractive 7-room; porch and breakfast room; Dutch Colonial dwelling, built on terrace; located in New York City; 22 minutes to Manhattan or Brooklyn; plot 40x100, in beautiful Jamaica Gardens; highly restricted; Craftex walls in hall, in dining room, living room and porch; 1st mortgage $5,000, Title Co.; price $8,700; reasonable cash; bright, sunny; sold at $12,000; nothing less than $10,000-$11,000 in the Garden; no broker. Call owner, Jamaica 8891, or in person at 148-06 Jamaica Av., Jamaica.

$8,500 buys beautiful centre hall, Dutch Colonial, $10,500 house; 63-foot frontage; large rooms, sun parlor, tile kitchen, bath; standing shower, parquetry, steam, artistic decorations; 5c fare B. M. T., four minutes Long Island Railroad depot, twenty-four minutes Manhattan, ten minutes seashore; $500 cash, $25 monthly principal. McKeefe Corn Exchange Bank Building, opposite main Long Island station, Sutphin Boulevard, Jamaica. Phone Jamaica 8010. Free illustrated booklet.

BUILDER has beautiful home in Queens, built to sell for $10,500, will sell for $9,750; cash, terms to suit purchaser; plot 40x100; house 22 feet wide; terraced lawn; brass plumbing, tile shower, bath, kitchen, large breakfast room, beautiful decoration, fixtures; one block to station; near new school, stores, churches; in highly restricted residential section; postal for information. Address Builder, 137-25 Center Av., Springfield Gardens.

BEAUTIFUL Dutch Colonial corner, centre hall entrance, six unusually large rooms and sun room, furnished dinette, brass plumbing throughout, modern kitchen and bathroom, excellent steam heat plant, copper boiler; construction and interior the best; improvements, including sewers; real value $12,500; SPECIAL SACRIFICE $9,500; $1,900 cash; terms to suit. Builder, 90-35 Sutphin Blvd., 3,089 Jamaica, N. Y.

CONDITIONS out of my control force me to sell home built expressly for me; landscaped, 1-3-acre plot, in exclusive Rockville Centre section; modern in every regard; 8 rooms, 2 baths, billiard room; 2-car garage; $15,000. National Title Guarantee Co., first mortgage. Further particulars from Jack Greenman, Republic 2905, or Hempstead 4046.

WATERFRONT show-place near Bayside Yacht Club; 9 rooms, 3 baths, veranda, 2-car garage; magnificent grounds; held at $125,000, reduced to less than half, any terms, sacrifice estate. Owner, Rondir Estate, 86 Main St., Flushing. Telephone Flushing 6040.

BARGAIN BUNGALOW, $3,750.
Cellar, heat, at station and school; Sunrise Highway lots at $100 down. Reilly, Hicksville Road, Massapequa.

Houses—Westchester County.

AMAWALK—ALL WESTCHESTER.
Send 10c for 128-page illustrated booklet.
WESTCHESTER INFORMATION BUREAU.
100 East 42d St., N. Y. Lexington 6388.

BRONXVILLE—Homes of every size and price for sale or to rent.
WILLIAM WATSON, INC.,
139 Parkway Road. Bronxville 1774

BRONXVILLE VICINITY—$2,500, new home, 8 rooms; garage; spacious grounds; conveniently located; balance terms. Architect, Box 176, Bronxville.

CALIFORNIA RIDGE.
Overlooking New Rochelle, Hutchinson River Parkway; near two stations.
NORMANDY SPECIAL HOUSE.
A charming home of nine large rooms, open porches, spacious closets, 4 baths, tiled kitchen; 2-car heated garage; oil burner; electric refrigeration; ¼ acre plot.
EXCEPTIONAL VALUE. $32,000.
JOHN L. BULL, on premises.
Tel. New Rochelle 8808.

CRESTWOOD AND VICINITY.

Six-room, modern, cozy house, all improvements; built by present occupant, who is now building larger home.

OTHER HOUSES SALE OR RENT.

HENRY G. MERRITT,
85 Carpenter Av., Crestwood.
Tuckahoe 3666.

CRESTWOOD—English cottage; corner plot; 7 rooms, 2 tiled baths; large finished attic room; vapor heating; side porch; built-in garage; screens, awnings, weather stripping; linoleum; rubberoy; stone foundation; a marvelous opportunity to buy a well-constructed home; can be seen by appointment. Ingrowood Av., Park View Heights. Tuckahoe 1813R. 7 minutes' walk from Crestwood station.

CRESTWOOD.
An unusual fine house, overlooking Parkway; all large rooms; all improvements; second floor, 4 bedrooms, 2 baths; screens, oil burner; garage; taken in trade; sacrifice $21,000. H. Gronager, 38 Palmer Av., Bronxville.

CRESTWOOD—5 minutes from station; 6-room modern house, 2 baths, 2-car garage; $17,000. Call Hillcrest 5398J.

HARTSDALE (Green Knolls section)—Foreclosure bargain; mortgage company sacrifice; brand new stucco; 7 rooms, bath, lavatory; garage; large plot; price $15,500, easy terms. Call Westchester Oper. Corp., 535 Main St. Telephone New Rochelle 5543.

LARCHMONT.
English-design stucco residence, contains entrance hall, studio living room with artistic brick fireplace, three chambers, two tiled bathrooms, deck, porch; large plot; brass plumbing and modern in every detail; convenient to stations, schools, &c.; bargain price, $16,000, on terms to suit.
FRED S. KEECH,
150 Larchmont Av., opposite stations.

LARCHMONT—Artistic, substantial, stone and masonry, semi-bungalow; high ground, broad views; big living room, dining room, kitchen, 2 downstairs bedrooms, 2 upstairs bedrooms, 2 tiled baths; 2-car garage; owner needs cash; will sacrifice to sell before May 15; $16,500; easy terms. Murray Hill 7368. Vanderbilt 6242.

LARCHMONT—Corner house, brick; 10 large rooms, 2 tiled baths, breakfast nook, sun porch, deck porch; oil burner; garage; near schools, churches and station; must sell, change in position; $23,000; excellent terms. Louis O. Smigel, 15 Alden Road, Larchmont 1522 or Canal 6540.

LARCHMONT—Foreclosure bargain; mortgage company sacrifice brand new brick-stucco; 8 rooms, 2 baths; two-car garage; large plot; price $25,000, easy terms. Call Westchester Oper. Corp., 535 Main St. Telephone New Rochelle 5543.

MOUNT VERNON—For sale, new stucco houses; steam heat; 6 large rooms, wood-burning fireplaces, tile bath, large sun parlor; one-car garage; beautiful front lawn space in rear for garden; these are located at Atlas Place, near Hillcrest Road, 2 blocks from Westchester-Boston R. R. Station; convenient to stores, schools and churches; paved streets; overlooking new Hudson River Parkway; price $13,500; title guaranteed; see owner, representative on premises, or telephone Pelham 2059. The John T. Brook Co., Pelham, N. Y.

MOUNT VERNON—Modern semi-detached house, restricted Chester Hill, 7 rooms, sun parlor, 2 baths; reasonable rental. 310 North Fulton Av. Telephone Oakwood 5286.

MOUNT VERNON—Owner sacrifice; ground 80x110, on terrace; newly decorated; Frigidaire; select neighborhood. Call Oakwood 5743.

MOUNT VERNON—Rent 7 rooms; garage; furnished-unfurnished; near parkway. Oakwood 0656.

NEW ROCHELLE—Mayflower Av. and Alpert Place, one block west of Webster; small development; well constructed English and Colonial homes in fine residential district near trolley and school; priced from $15,250, easy payments. Sheldon Florence Co., builders. New Rochelle 5360-3084.

NEW ROCHELLE—Attractive 6-room house for rent, completely furnished, for summer or longer; convenient to station and school; available May 15; to be again for responsible party. Phone New Rochelle 2906M or address 140 Mayflower Av.

NEW ROCHELLE—8-room charming stucco house, enclosed sun porches; 2-car garage; two baths, lavatory; every modern improvement; exclusive neighborhood; going abroad; must sell at once. 78 Courtlandt Av.

PARK HILL section, Yonkers—$18,000, 7-room stucco house; excellent condition; very conveniently located on Rumsey Road, Yonkers car; 2-car garage; owner must move. Tel. Yonkers 2256.

PELHAM—Best residential section, landscaped garden, trees, 3 minutes station, 75x244; 10-room house; brass piping; garage; awnings, screens. William Ganzenhuller, Pelham 1296.

PELHAM MANOR—$3,000 cash, balance easy terms; 8 rooms, sun porch, 3 baths, garage; vapor heat, Frigidaire; convenient to station and best schools. See Murray B. Parks, 1,515 Pelhamdale Av. Pelham 1120.

Houses—Westchester County.

PELHAM—Beautiful 9-room house, garage, $135; station three blocks; 7-room house on Parkway, $125. Pelham 1457.

RYE—Attractive, well furnished house, containing 5 master and 2 maids' bedrooms, 3 baths; 1 acre; wonderful fruit trees; convenient to the Sound.
STEWART C. SCHENCK, 261 5th Av., N. Y.
Murray Hill 7314. Sundays, Rye 900.

RYE—Colonial house, restricted neighborhood; 9 rooms, sun porch, garage, near station; ideal home; owner going California; bargain for quick buyer; $16,000; terms anything reasonable; no dealers. Telephone Rye 214.

RYE—Sale or rent, 7 rooms, sleeping porch, in attractive Rye Park. Landry, West Bank Road. Phone 2953.

SCARSDALE.

RAMBLING COLONIAL HOME OVERLOOKING GOLF COURSE.

On a ridge with fine outlook over golf course; Long Island Sound in distance; convenient to public and private schools; private valley three acres, beautifully landscaped, with a profusion of specimen trees, shrubs, perennials, wisteria and rambler roses; rock garden, tennis court, and play-house; a rambling Colonial type, spacious, fully modern and in perfect condition; entrance hall, with paneled ceiling, lavatory; living room 20x30, with paneled ceiling and fireplace; library with fireplace; dining room, with fireplace and paneled ceiling; very large pantry and kitchen, also guest room and bath; master room, with private bath and sleeping porch; nursery of double room, bath and kitchenette; two other bedrooms and bath; four maids' rooms and bath; one garage wing; large open terrace, covered porch, and open pergola planted with wisteria and rambler roses; hot water heat; two-car attached garage with chauffeur's room and bath. Apply G 1432. Telephone Scarsdale 610.

Fish & Marvin.
Since 1840.
521 5th Av., New York.
Telephone Murray Hill 6526.

SCARSDALE.
MURRAY HILL SECTION.
A well-planned 8-room English half timber, stone and stucco residence, conveniently located to station, stores, schools and churches; open fireplace, glazed-in porch, 2 colored tiled baths, tiled kitchen, breakfast nook, large closets, hardwood floors, brass piping, slate roof, copper leaders and gutters, heated garage; large plot; price $26,000, liberal terms.
OLIVER M. OAKE, Mount Vernon, N. Y.
Fox 200; Phone Larchmont 2206.

SCARSDALE—NEAR STATION.
Overlooking Bronx Parkway.
Price $19,500.
On high ground; English brick and stucco home, 7 rooms, 2 baths, breakfast nook, hot water heat, 2-car garage.
Plot 60 plus x 100.
DUSENBURY & ROBERTS,
4 Spencer Place.
Scarsdale 3541. Evenings W. F. 4992-R.

WESTCHESTER INFORMATION
Home Buyers, Builders, Investors.
Consult
J. CORELL, INC.
Specializing for many years in homes, lots and acreage throughout Westchester County, are prepared to give authentic and practical information, expert and reliable advice, through our offices at
WHITE PLAINS,
Depot Plaza. Tel. W. P. 7411.
SCARSDALE,
Station Drive. Tel. Scarsdale 280.
LARCHMONT,
Station Bridge. Tel. Larchmont 101.
RYE-PARK RIDGE-HARRISON,
Polly Park Road and North St.
Tel. Rye 1213.

BRUCE & CORELL, INC.,
Successors to
LAWRENCE & BRUCE,
White Plains. Tel. 7411.

WESTCHESTER site; one of the best buys in this section, 16 miles from New York; 16 lots and house located end of Bronx River Parkway, foot of Kensico Dam; ideal location for inn; parking space available or gas station; formerly site of Parkview Inn destroyed by fire. Further information THOMAS MIGGINS, on premises, Box 7, Valhalla 3100.

WHITE PLAINS—STUCCO HOUSE.
New six-room house, convenient locality; large living room, beam ceiling, fireplace, combination pantry, breakfast nook, three large bedrooms, tile bath, hardwood floors, hot water heat, attached garage, open porch; plot averaging 63x100; shade trees; $14,500, easy terms. Builder, Fred Olsen, 99 Harding Av. White Plains 2-2.

WHITE PLAINS, 46 Park Circle—Show garden of White Plains; 7-room and 2-bath house for sale on one of the highest points, overlooking beautiful surrounding hills; garage; $16,800. Lexington 3643, Pelham 1532.

FOR SALE—Owner leaving city, must sacrifice early American type home built about a year ago; 7 large rooms, May oil-burner, Curtis woodwork, Balsam wool insulation, copper screened throughout and many other special features; plot 80-foot frontage; one of highest points; view for miles; beautiful setting, shrubs and 14 shade trees; 18 minutes from Bronxville and 4 minutes from Bryn Mawr Park station. Phone Yonkers 9545J.

Houses—Rockland County.

NYACK—Five-room cottage, all improvements; fireplace; 5 minutes to station; 2-car garage; ¼-acre plot; great pine and spruce trees, fruit and berries; magnificent river view; $6,500. Phone Nyack 1591 or Murray Hill 8623.

SPARKILL, N. Y.—Modern home bargain; 6 rooms, tile bath, concrete cellar; splendid view on hill; 5 minutes' walk station, stores; 45 minutes commuting downtown; sacrifice $7,000; terms. Phone Cortlandt 3336, Hansen.

ATTRACTIVE country home, 10 rooms, 2 baths; hour 42d St.; beautiful grounds; choice location. ROBERT LEBER, West Nyack.

Houses—New Jersey.

BAYONNE (42 East 35th St.)—Ten-room home, residential section, five minutes from station, thirty minutes New York; modern improvements; third floor equipped for light housekeeping; brings income of $630 per year; price $10,500, half cash. Telephone owner, Bayonne 6340.

BOGOTA, N. J.—Seven-room modern house, 3 years old, sun parlor and open porch, 4 large bedrooms; garage; restricted neighborhood; convenient to ferries and trains; corner plot, 53x100; for sale or rent; rent $100 monthly; sell $15,000. Phone Hackensack 4050M. 491 River Road, Bogota.

BERGEN COUNTY—Free booklet of beautiful homes, Phelps Manor, West Englewood. Hallberg & Everett, Bogota, N. J.

CRANFORD—Owner leaving town, will rent year old 10-room English house, $175 a month; 4 bedrooms, 2 baths, 2 maids' rooms; 2-car garage attached; 3 open fireplaces. R. G. Paine. Telephone Cranford 4758M.

MAHWAH—7 rooms stone semi-bungalow; stone garage; half acre plot, large trees, in beautiful residential park; $15,000; terms. Apply George Ball, Armour Road.

PALISADES—For sale or to let, furnished 7-room house, garage; all latest improvements; restricted neighborhood; 10 minutes 125th St. Ferry. 1,016 Kingsland Lane, Palisades, N. J. Telephone Cliffside 282W.

RAMSEY—Attractive six-room house, oak floors throughout, hot water heat, 2-car garage, improved street, near schools and station; can be carried for $60 monthly. Phone owner, Cranford 762J.

RUTHERFORD, N. J.—English, 6 rooms, modern improvements, breakfast nook, sun parlor, garage; 20 minutes from New York; 189 Wheaton Place; best buy in Rutherford, N. J. Phone Rutherford 2716J.

RUTHERFORD—Attractive, new six-room house; all improvements; price $7,700. Owner, Rutka, 208 Union Av. Phone Rutherford 2491.

RUTHERFORD — Free illustrated list of houses for sale. Write H. Y. BLAKISTON, 18 Park Av.

RUTHERFORD, Bergen County, N. J.—Free picture list houses for sale and rent. Write Van Winkle Co., Rutherford, N. J.

SHORT HILLS—Brick Colonial home, admirable construction, every worthwhile appointment in good condition; 4 bedrooms, 2 baths second floor; 3 bedrooms, 2 bath third floor; fireplaces, central hall, long living room, enclosed porch; garage with chauffeur quarters; 5 acres land, best section; fine old trees; property and price unusually attractive.
SIDNEY T. BAKER.
392 Broad St., Newark. Phone Humboldt 1210.
Residence, South Orange 3567.

FOR SALE at SEA GIRT, N. J.—To settle estate; 1 plot 50x100, on northwest corner of New York Blvd. and 5th Av.; convenient to both the beach and railroad depot; favorably priced to effect an immediate sale. Apply Guaranty Trust Company of N. Y. Real Estate Dept., 140 Broadway, New York City. Telephone Rector 6400.

Houses—Connecticut.

ARTISTIC HOME, on Norwalk Shore, built and occupied by artist; old Spanish style, with 2-car garage and rooms, all steam heated. Great are the fireplaces! ! Let us show you the place, or our booklet of photos. LAWRENCE, P. O. Building, South Norwalk, Conn. Phone 1900.

NORTON MANOR—Charmingly quaint; new; 6 rooms, sun porch, 2 baths; view and large plot; fully restricted. Sterling 6061.

Houses—Miscellaneous.

ATLANTA, GA.—Finest residential section; 2-story clapboard house, 11 rooms, 2 baths; 2 lots, 75x170; exchange; Palm Beach house considered. Van Pelt & Co., 317 S. Smedley St., Philadelphia.

REFINED HOMES IN
GEORGETOWN
J. LEO KOLB.
WASHINGTON, D. C.

Houses Wanted.

HOUSE wanted in Astoria's a 2-family brick home; must be modern improvements in residential section; state all details, price and terms. G 190 Times.

Summer Homes and Camps.

Staten Island.

CLEARWATER BEACH (New Dorp)—Bungalows (10) to 4000 per season; families only; no clubs; private beach, children's delight; only 45 minutes from Broadway, Tel. Donsan Hills 2064.

Queens & Long Island.

EDGEMERE (390 St. 403)—Bungalow, and 4-room furnished apartments; reasonable; year around.

FREEPORT—Furnished house, 6 rooms; large grounds; screened porch; 2-car garage; opposite beach; reasonable. Telephone Topping 2326.

LONG BEACH—Furnished, 7 rooms, bath, garage, for Summer rental, May 1-Oct. 1. 70 Connecticut Av.

LONG BEACH (147 East Walnut St.)—Beautiful 8-room house, newly decorated; best location; rent.

LONG BEACH (852 West Penn St.)—Sale or rent, beautiful 12-room brick house, 4 open porches; block from beach.

LONG BEACH—3 bungalows, 1 year station; also 2-room house near ocean. 466 Park Place, Long Beach 1599.

LYNBROOK—Furnished, cozy 7-room house; 5 minutes station; Summer season $60plus. 31 Garfield Place, Lynbrook, Lynbrook 5582.

NORTHPORT—TO RENT
from June to October, Italian house; fully furnished to correspond; faces Long Island Sound; 200 feet of private beach; two pools and wall fountain; gardens, formal; rock, fruit and vegetable; inspection and correspondence solicited. Address Stewart, 203 West 16th St., New York City.

VALLEY STREAM—For rent, furnished, large, modern house, overlooking lake and park. Phone Valley Stream 3097.

FOR RENT FOR THE SEASON.
6-room furnished cottages, all improvements, overlooking Hampstead Harbor; bathing, fishing, boating, garage; $600 to $650. Apply KARATSONYI HOTEL, Glenwood Landing. Telephone Glen Cove 622.

SEA BREEZE INN—Lease 23 rooms, running water, 2 dining rooms, lockers; reasonable. 11 New York Av., Long Beach.

Westchester.

LAKE OSCAWANA, PEEKSKILL, N. Y.

Bungalows for sale or rent.
Lake front lots.
Boating, bathing, fishing.
$450 up for large plots.
Reasonable restriction; large shade trees.
Accessible by auto or train.
Booklet "Oscawana Lake Pictorially."
F. K. James, Peekskill 226F4.

Lake Oscawana, Peekskill, N. Y.

Bungalows for sale-rent; lake front lots. Boating, bathing, fishing. $450 up for large plots. Reasonable; restrictions; large shade trees. Accessible by auto or train. Ask for booklet "Oscawana Lake Pictorially."

F. K. JAMES, Peekskill 226F4.

LARCHMONT MANOR—Seven-room house, furnished; Summer, $550. Phone Larchmont 558, mornings.

NEW ROCHELLE—Furnished for Summer rental, attractive 8-room house; 4 master bedrooms, sleeping porch, 2 large open porches; facing Beachmount Park. Phone New Rochelle 7265.

WHITE PLAINS.
FOR RENT, FURNISHED, for season or year; desirable home located on hilltop; over one acre; shade trees, fruit trees, flower and vegetable gardens; eight rooms, two baths, open fireplace and studio, sleeping porches; open porches; two-car garage; convenient to railroad station; price $300 per month; other rentals available.
E. NELSON EHRHART,
Realtor,
7 Depot Place,
White Plains 3796.

New York State.

LAKE GEORGE—Sale or rent, two cottages, six and seven rooms, furnished. Beckley, 233 Elm St., Westfield, N. J.

FOR SALE—One of finest Summer homes on Lake Keuka in Finger Lakes region; 8-room modern house, completely furnished; 2-car garage, 2 boathouses, all buildings practically new; motor boats, rowboats and everything required; electric lights, running hot and cold water; house is built about 40 feet from lake shore surrounded by two acres of fine, large trees; State road passes place; it would cost $75,000 to reproduce this property; owner will sell at bargain. Y 2163 Times Annex.

CALIFORNIA type brick and stone bungalow furnished, 5 large rooms, bath, large attic; ½ acre ground, overlooking beautiful Walton Lake at Monroe, N. Y.; good sale; price $6,300, terms. J. D. Roun 1111, 1,457 Broadway, Manhattan.

CAMP—Hour West Shore Railroad; furnished for 24; accommodates 50; beautiful scenery; fishing, horses. ROBERT LEBER, West Nyack.

IN ADIRONDACKS—41 acres, 8-room camp, fine condition; garage; price $1,400; terms; other camps. Earl Woodward, Hadley, N. Y.

New Jersey.

CEDAR LAKE—Owner leaving for Europe must sacrifice 11-room fieldstone and single house, completely furnished; everything in perfect condition; two baths, hot water heating, porches, cellar, attached garage, screens, electricity, city water, &c.; lot 100 ft. lake frontage by 200 deep, with lovely shade trees; 2 row boats, excellent boating, bathing, fishing and hunting; restricted community; house so built and furnished that one-half can be rented; 1 hour Lackawanna; price $9,800. Write P. Kasperek, 92 Gregory Av., Passaic. Phone evenings, Passaic 7860.

MONMOUTH BEACH on the Shrewsbury, 5-room furnished waterfront home, for season, $800; also 5-room furnished bungalow for Summer, $350; 5 minutes from station, sand and still water bathing, boating, &c. Allyn-Hall Realty Co., 320 5th Av.

SOUTH ORANGE, Mountain Station—Furnished house for rent, May 1 to Sept. 1; 8 rooms, 2 baths, sleeping porch and garage, nice yard, flowers; reasonable price to right people. Phone South Orange 494J, except Sunday afternoon.

WOULD YOU
like to have a plot or a cottage of unusual design in a private estate located directly on the shore of a large lake, with all city conveniences available to the large cities, served by rail, bus and concrete State highways, where artesian well water is supplied by mains in the streets, and where lights are available, where privacy is assured, and restrictions you are anxious to have exist. Where all roads are lined with ornamental trees, and a clubhouse is available for your use. Where your children have a private swimming pool of only 3 feet of water, and are mingling with that type of playmates you want them to. Plus other things too numerous to mention, and at price actually less than are being asked elsewhere. If so, phone, write or call for information and photos regarding
Budd Lake Country Club Estates,
Budd Lake, N. J.
HERBERT P. CUTLER, INC.,
Selling Agents.
17 Academy St., Newark, N. J.

OWN home, furnished, six rooms, bath, garage, 4 to 6 months; $80 monthly; suburban convenient. Phone 1672. Lewis W. Brown, 21 West Hudson Av., Englewood, N. J.

SEASHORE bungalows and houses for rent, furnished. Mrs. J. H. Kramer, Phone Dasi 1841, Roosevelt Av., Elberon, N. J.

Connecticut.

SOUND BEACH, TOWN OF GREENWICH, ON LUCAS POINT.
Modern house, completely furnished; 5 master, 3 servants' rooms, 4 baths; 2-car garage chauffeur's room; rights to adjacent private bathing beach, boat landing and tennis courts; cool and shady; $3,000 season; low sale price. Call housekeeper, Sound Beach 239, or owner, Vanderbilt 2283.

RENTING for Summer season, nicely furnished cottage, 8 rooms, 4 bedrooms, bath; garage; large acreage; good trains; 45 miles from New York; $900 for season. Paterson, R. F. D. 34, Newtown, Conn. Phone Newtown 250.

FOR SALE—Four-room cottage, kitchenette, hot and cold water, gas, electric and garage; two glassed and screened porches; one block from main highway, trolley and beach; price $2,800. Apply W. Lennox, 20 Oak Av., Milford, Conn.

New Hampshire.

KEARSAGE, N. H.
For Rent—Attractive Summer home, large acreage, beautifully furnished to discriminating party. Y 2220 Times Annex.

FOR SALE, GENTLEMAN'S ESTATE.
119 acres, Southern New Hampshire, 46 miles from Boston; good buildings, lake frontage, apple orchards, timber; ideal farm, Summer home, boarders, boys' or girls' camp. Send for full descriptive circular to C. F. Young, 20 Hall Av., Nashua, N. H.

Massachusetts.

CAPE COD—Remodeled house, rent or sale; Chatham, Mass.; on water, near town, all Summer sports; delightful location; 5 bedrooms, bath, all modern improvements; 2-car garage; Summer rental $800; a bargain. Telephone 5404 Lafayette, 137 Hancock St., Brooklyn.

Maine.

FOR SALE—Two hundred twenty-five foot ocean frontage near Boothbay Harbor; quarter mile from Newagen Inn; new house, guest house; two-car garage; modern improvements; beautiful forest and shore. Further details Dr. Dahl, Mansfield, Mass.

Summer Homes and Camps Wanted.

BETWEEN Fort Washington and Huntington; 8 or 9-room house, furnished, on small plot; near station. Y 2238 Times Annex.

Lots—Manhattan & Bronx.

BRONX corner, 125x92x90 lot; bargain; $2 ft. $2,000; modern improvements in residential section; state all details, price and terms. G 190 Times.

CONVENT AV. Corner—75 feet, good for alteration into stores; must sell. Attorney Hubert Cracquet, 261 Broadway.

Lots—Brooklyn.

FORT HAMILTON PARKWAY—Beside 2,500-seat theatre, 100 feet front, suitable stores, medium-priced apartments or will arrange subordination. Mr. Frye, Edwards & Co., 62-23 Roosevelt Av., Woodside, L. I.

SOUTHEAST CORNER Sands and Schuyler Place, 23x100; $4,200; south side Marrineton Av., 100 feet east of Mayflower Av., 50 by 90; $5,000; Make offer. R. F. Sieckius, attorney for estate, 10 Court St., Brooklyn. Triangle 4012.

Lots—Queens & Long Island.

BABYLON—Bargain; you cannot equal it; lots, $50 cash, easy terms; no brokers. Olshansky, 1,440 Broadway, New York.

LONG BEACH—Corner plot, 120x100, Franklin Boulevard; bargain to cash buyer; no brokers. T 1625 Times Annex.

MASSAPEQUA.
Sacrifice residential lots $75 and up.
Business lots $175 and up.
Close to State par

Apartments Furnished—Manhattan.

Apartments of Three, Four, Five Rooms.
Continued from Preceding Page.

309, EAST—For rent until Oct. 1, beautifully furnished three-room apartment; kitchenette; maid service included; especially comfortable for the Summer; high up; several large windows; three exposures. Phone Plaza 2700, office, Beverly Hotel, for particulars of apartment 15L, or call Great Neck 1264.

307E, 229 EAST—Sublease, Apt. 5B; two airy, light rooms, kitchen; tastefully furnished; built in bath, shower, elevator; May-Oct.; $125 monthly; will sublet unfurnished below cost.

307H, 235 EAST—3 rooms, well furnished, all improvements, Frigidaire; elevator; reasonable.

318T, 123 EAST—Three rooms, bath, kitchen; long or short lease; $175 monthly till October. Butterfield 1457, 10 to 12 A. M., or inquire Supt.

54TH, 161 WEST—3 corner rooms, 2 baths, furnished, $200 until October. Engelman, Wisconsin 5533.

35TH, 32 WEST—First-class apartment hotel; beautifully furnished, comfortable 3-room apartment, 2 large bedrooms, 2 baths, huge studio living room; valet service; Frigidaire; best French restaurant; smaller 3-room apartment, beautifully furnished. Circle 6650.

67TH, 1 WEST—5-room duplex apartment to sublet from June 1 to Sept. 15; attractively furnished; swimming pool, squash court, restaurant in building; also kitchenette and free cooking service; next to park; $200 per month. See Mr. James, Susquehanna 8440.

69TH, 245 WEST.
Three rooms, bath, kitchenette; $90.

71ST, 167 WEST—Beautifully furnished three-room apartment; all conveniences; hotel service; moderate rents. Susquehanna 4287.

72D, 157 EAST—Sublet living room, 2 bedrooms, bath, legal kitchenette; maid and restaurant service available; $300 per month. Rhinelander 7302.

77TH, 20 WEST (12B)—Sublet Summer months, attractively furnished 4-room apartment.

80's (Broadway)—Sacrifice highest type 3 rooms, bath; real home. Susquehanna 1851.

81ST, 205 WEST (Apt. 8E)—3 bright rooms, beautifully furnished, real kitchen, running water, phone, elevator; very reasonable.

82D, 75 WEST—Three light, airy, attractively furnished rooms, kitchen; $65. Joyce.

85TH, 1 WEST—Five large rooms, corner Central Park West; sublet May to October; $238 monthly. Endicott 5431.

93D, 172 WEST—Elegantly furnished apartment, third floor, private house; Steinway piano; rent $110; references. Murphy. Riverside 1820.

95D, 131 EAST—4-room modern apartment, one large bedroom, one small room, suitable bedroom or dining room, sublease; $110. Atwater 3924.

93D, 317 WEST (Drive)—Attractively furnished light 4 rooms; elevator apartment; 2 bedrooms; Summer rates, $120. Riverside 09061.

93D, 306 WEST—Exceptionally comfortable three, bath, regular kitchen; $80; other. Hale.

94TH, EAST—Charmingly furnished 5 rooms, 2 baths; attractive rental; sublet until October. Telephone Atwater 8659.

94TH, 205 WEST—5 large, light rooms, elevator; Piano; until September $95. North.

96TH, 317 WEST—Daintily furnished three rooms; refined and unusual.

98TH ST., 305 WEST.
HOTEL SCHUYLER ARMS.
3-4 rooms, bath; kitchenette; maid service; Murphy beds; distinctive china; Italian elevator.

98TH (785 West End)—Sacrifice, beautifully furnished, 3 all outside; kitchen; 4 closets; new building. Riverside 4755, Saddlemire.

113TH, 617 WEST—Attractive, newly furnished, decorated 4 or 5 rooms; light, overlooking Riverside; girls or couple. Apt. 9E.

119TH, 419 WEST (overlooking Columbia)—Three rooms, kitchenette; 10th floor. Inquire 9E.

121ST, 414 WEST—Sublet pleasant 2 or 3 rooms and kitchen; elevator.

122D, 502 WEST—4 rooms, newly furnished, large kitchen; elevator. Apartment 51.

126TH, 626 WEST—4-5 rooms, nicely furnished; $85-$100. Bank 3.

129TH, 534 WEST—Five rooms, beautifully furnished; $20 weekly; modern improvements. Supt.

161ST (St. Nicholas Av.)—Sublet May to Oct.; attractively furnished four rooms, Washington Heights 9730, before 1 P. M.

163D ST., 610 WEST—Private family will sublet apartment, attractively furnished; all conveniences. Wadsworth 10137.

180TH, 575 WEST—5 rooms, outside; river view; newly decorated; elevator. Neu.

181ST, 738 WEST—Attractively furnished 4 rooms; 2 bedrooms, radio, elevator; convenient all transit; reasonable. Alexander. Wadsworth 9236.

CENTRAL PARK WEST, 50—Large living room, 2 bedrooms, 2 baths, kitchen and dinette; immediate possession. Haymaker, Susquehanna 9851. $250.

GREENWICH VILLAGE (143 West 4th)—May-October, airy rooms and kitchen; all conveniences; piano; tastefully furnished; $60 monthly; references. Apply Cannata.

MADISON AV.—Attractive, newly furnished 3-4 unusually large rooms, together, separately; private baths; ideal home; sacrifice; brokers protected. Caledonia 0238.

MADISON AV., 645—Three-room studio apartment; piano; May 15-October. Blanchard.

MADISON AV., 1,302 (92d-93d)—4 rooms, 2 baths; modern, attractive; reasonable.

PARK AV., 18—Large living room, bedroom, real kitchen, breakfast room, three exposures; 16th floor; completely furnished; $250. G. E. Hunt, or inquire superintendent.

POMANDER WALK—Four rooms, beautifully furnished; sacrifice; rent or sell. Riverside 6218.

RIVERSIDE DRIVE, 51 (78th)—New building, 3-4 light rooms, electrical refrigeration; every modern convenience anticipated; maid service optional; long, short lease; $165-$200.

RIVERSIDE DRIVE, 583—Five beautiful; completely furnished; reasonable. Bradhurst 4805, Apt. 2E.

RIVERSIDE DRIVE, 240—Beautiful outside 3-room furnished apartments; very attractive rental.

RIVERSIDE DRIVE, 414 (near 114th)—Two rooms, modern apartment, kitchen; front; service.

WASHINGTON SQUARE—Completely furnished 3-room apartment; new building; baby grand piano, silver and linen. Phone Spring 4368.

WEST END AV. (81ST)—5 BEAUTIFUL ROOMS, ALL EXPOSURES, RIVER VIEW. RHINELANDER 8009.

WEST END AV., 760 (Apt 2C)—Nicely furnished apartment, reasonable. Call mornings.

WEST END AV., 255—Large living room, two bedrooms, real kitchen, elevator.

Apartments of Six Rooms and Over.

79TH, 158 EAST (Apt. 5C)—7 rooms, 3 baths; May-November; sunny rooms, delightfully furnished; $250. Sacramento 2068.

86TH, 25 EAST (8B)—7 outside rooms, beautifully furnished with antiques; sublet May-October or one year; Summer concession. Telephone Sacramento 7950.

87TH, 251 WEST—Six furnished rooms, ideally located for rooming business; sell immediately; leaving town. Call evenings. Mueller.

88TH, 255 WEST—Six rooms, beautifully furnished. Inquire Supt.

90TH, 231 WEST (Apt. 2C)—Six large rooms, facing Broadway; attractive; reasonable.

113TH, 600 WEST (4C, corner Broadway)—Sublet, 6 unusually large rooms, furnished or unfurnished; $175 monthly. Cathedral 6639.

MORNINGSIDE AV., 98 (corner 123d; Apt. A)—6 large, sunny rooms, artistically furnished; elevator apartment, overlooking Morningside Park; convenient elevated, subway, bus; May, October or November; $115. Monument 7063.

MORNINGSIDE DRIVE, 70—6 rooms, nicely furnished, facing Morningside Park, near Columbia University; May 1 to December. Supt.

WEST END AV.—Beautifully furnished, six rooms, three baths; to sublet or share with couple. Phone Academy 8982.

Apartments of Miscellaneous Rooms.

9TH ST., 39 WEST—Five and six rooms, porches; unusual; real kitchens; $225-$250.

39TH ST., 130 EAST (THE DRYDEN).
New 16-story apartment hotel.
1-2-3 rooms, handsomely furnished, $1,750 upward; full hotel service; ownership restaurant on premises. Lexington 7060.

65TH, 11 WEST—New furnished 2-3 room apartments; kitchen, bath; reasonable.

86D, AT MADISON AV. (HOTEL ASHTON)—A REAL HOMEY ATMOSPHERE, ASSURING YOU COMFORT WITHOUT EXTRAVAGANCE; CLOSE TO CENTRAL PARK, 5TH AV. BUSES, SURFACE LINES, &c.; SINGLE ROOMS AND BATH, $12 TO $18.50; DOUBLE ROOMS AND BATH, $18 TO $25.50; DESIRABLE 2 AND 3 ROOM OUTSIDE SUITES $22 TO $45; WONDERFUL VALUES. PHONE SACRAMENTO 9300.

110TH ST. AND COLUMBUS AV.
1 room and bath.....$12.50 weekly
2 rooms and baths.....$16 weekly
3 rooms and bath.....$20 weekly
TELEPHONE IN EVERY APARTMENT.
High-class elevator building; convenient locally; equipped with kitchenette for complete housekeeping. Apply 416 Cathedral Parkway. Academy 0612. Open evenings and Sundays.

Apartments Furnished—Manhattan.

Apartments of Miscellaneous Rooms.

116TH, 871 WEST—One, two and three rooms, rented weekly or monthly, modern elevator apartment house; rent $7 to $25 per week. Apply to manager on premises. Cathedral 10004.

THE LARGEST ASSORTMENT OF FURNISHED APARTMENTS IN THE CITY.
109TH ST. AND MANHATTAN AV.
2 rooms and bath, $14 weekly.
3 rooms and bath, $15 weekly.
4 rooms and bath, $19 weekly.
5 rooms and bath, $18 weekly.
6 rooms and bath, $20 weekly.
TELEPHONES IN EVERY APARTMENT.
Completely furnished for housekeeping; all modern improvements; convenient location. Apply 216 Manhattan Av. Academy 1647.

Apartments Unfurnished—Manhattan

Apartments of One, Two Rooms.

2D AV. (southwest corner East 14th, Tompkins Courts)—Studio apartments, 1 and 2 large rooms; sublet, large closets, serving pantries, bath, shower, day and night elevator and telephone service, fireproof building; reasonable rent. Inquire Superintendent.

11TH, WEST—Beautiful newly decorated; concession; fireplaces; subway; $45 up. Watkins 8239.

11TH ST., 130 WEST—One, two large rooms, non-housekeeping; wood-burning fireplace.

12TH ST., 284-6 WEST (Greenwich Village)—Large skylight studio, bath and kitchenette; rent $42-$47.50. Inquire Janitor, 1499.

14TH ST., EAST (southwest corner 2d Av., Tompkins Courts)—Studio apartments, 1 large rooms; large closets, serving pantries; bath, shower; day, night elevator and telephone service; fireproof building; reasonable. Superintendent.

15TH ST., 20 WEST.
Small skylight studio, bath and kitchenette; $50. Inquire Hatoff, Algonquin 1499.

16TH, 324 WEST—Unusual 2 rooms, bath, fireplace; newly remodeled house; $55.

16TH, 118 EAST—Two large sunny rooms, fireplaces, bath, real kitchenette; $90. Apply Potter or superintendent. Stuyvesant 0354.

21ST, 449 WEST—Very attractive large, one room and bath apartment; $50.

40TH ST., 118 EAST—Unusually attractive 2-room corner suite; serving pantry, electric refrigeration; new fireproof building; restaurant. $1,500 up. Representative, Lexington 1393.

45TH, 224 EAST—Two rooms, kitchenette; exclusive, large, modern; elevator; Frigidaire; reasonable.

46TH, 156 EAST—Room, alcove, bath, unfurnished, without elevator; 3d front; $50.

50TH, 223 EAST—Two rooms, kitchenette; exclusive, large, modern; Frigidaire; elevator; reasonable.

51ST, 141 EAST (corner Lexington)—2 attractive rooms, bath, kitchenette; modern; $65.

57TH, 131 EAST—Two modern housekeeping, fireplaces; agent on premises. Regent 2226.

58TH ST., 132 WEST—New studio apartment building; large room, dressing room, bath, serving pantry; $115 up. Representative on premises.

58TH, 304 EAST (Sutton Place section)—One room and bath. Ulrich.

58TH ST., 370 WEST—1 room, bath, kitchenette, $60-$65. Apply Supt.

60TH ST., 12 WEST—2 large outside rooms and foyer, ample closets, kitchenette, new building; reasonable rent.

60TH, 43 EAST—1 and 2 room apartments; all improvements; elevator; Frigidaire.

64TH, 23 WEST—1-2 rooms, kitchenette, dining alcove; elevator; latest improvements.

67TH ST., 123 WEST (The Hollywood) (corner Broadway)—3 room with private bath and Murphy bed, $50; refined, quiet and convenient. Office on premises.

68TH, 16 WEST—Large, light 1-room studio apartments, neatly decorated, bath, kitchenette; parquet floors, heat, hot water, gas and electricity furnished; Summer rates.

70TH, 210 WEST (Hotel Bradford)—Desirable 2-room apartment and serving pantry to sublet. For particulars phone Schuyler 6664 or hotel office.

71ST, 230 EAST—Two-room apartment with kitchen. Apply superintendent on premises.

72D, 50 WEST (The Ogden)—An apartment hotel with home atmosphere and refinement; 1-2 rooms, with serving pantry; complete maid service and refrigeration; very moderate rates; de luxe dining room, tea room operated by hotel management; inspection invited. Resident Manager.

73D, 124 WEST—Two rooms, foyer, kitchenette, bath, ground floor, yard; reasonable.

77TH, 315 WEST—Beautifully arranged, 1-2 rooms; modernly equipped; $50-$60.

82D, 308 WEST (Selkirk, near Riverside Drive)—12-story fireproof; 2 rooms, bath, $75-$90. See Supt. Susquehanna 8760.

86TH, 200 WEST—SACRIFICE.
Two large rooms, corner; elevator apartment, miniature kitchen; telephone service; rent $75.
West sid'e finest, most accessible street.

85TH, 54 WEST—Large front room, bath, kitchen; parquet, newly decorated; $90.

87TH, 116 WEST—2 elegant rooms, bath, steam, every improvement; $70-$75.

88TH ST., 31 WEST—2 large attractive rooms, bath and kitchenette; reasonable. Fremont or Endicott 1718.

89TH, 51 WEST—Parlor floor; immense, beautiful room; real kitchen; private bath; spacious closets; newly decorated; $75 month.

91ST, 260 WEST (Broadway-West End)—Large room, tiled bathroom, enclosed shower, kitchen, parquet floor; modern; $85. Riverside 4755, Saddlemire.

97TH, 161 WEST—Large, light, sunny room, bath, kitchenette, steam; quiet; reasonable.

95TH, 31 WEST (Park block)—Remodeled housekeeping floor, private house; living room 18x24; large bedroom, kitchenette; all improvements; electric ice box; tiled bath, shower; hardwood floors; $115. Riverside 5359.

GRAND CENTRAL district; studio apartment, living room, bedroom, bath, kitchenette; select elevator building; sublet, $85. Murray Hill 8794.

GREENWICH VILLAGE,
54 BARROW ST.
(2 blocks south of the Christopher St. and 7th Av. subway station).
Newly remodeled, sunny 2-room apartments; splendid layouts; $55 up. Agent premises.

GREENWICH VILLAGE (61 Morton St.)—1 and 2 rooms; unique kitchen equipment; fireplaces, garden, all modern improvements, $50 to $70; rear studio bungalow, skylight, all improvements, $100; 3 blocks south of Christopher St., 7th Av. subway.

GREENWICH VILLAGE (218 West 10th St., one block west of Christopher St. station)—Newly completed building, 2 rooms, legal kitchenettes; Frigidaires; very desirable; light; one doctor's apartment. Apply premises.

GREENWICH VILLAGE (205 West 10th)—Block Christopher-7th Av. subway; new elevator building; 1-2 large rooms, separate, fully equipped kitchenette; $70-$85 up; concession; open evenings. Agent premises.

GREENWICH VILLAGE (67 Bedford)—Attractive light (two rooms, bath; $65. Walker 1395.

LEXINGTON AV., 803-5-7, northeast corner of 62d St.—1 and 2 room apartments, from $50 up; some have fireplaces. Inquire Superintendent, 807 Lexington Av. or Brown, Wheelock; Harris, Vought & Co., 14 East 47th St. Vanderbilt 0031.

LEXINGTON Av., 707 (57th St.)—New, 2 rooms, bath, housekeeping and non-housekeeping; agent on premises. Regent 2226.

LEXINGTON AV., 1,203 (81st to 82d St.)—Two rooms, serving pantry; new building; rent $70 to $100. Agent on premises.

LEXINGTON AV., 845 (64)—One room apartment, bath; sacrifice for the Summer.

MADISON AV., 1,015 (between 78th and 79th)—Exceptionally beautiful two-room apartment, bath, large closets; hardwood floors; excellent neighborhood; reasonable; representative on premises.

MADISON AV., 955 (84th to 85th St.)—Two large rooms and bath; rental $1,600. Apply on premises or Brown, Wheelock; Harris, Vought & Co., 14 East 47th St. Vanderbilt 0031.

MINETTA LANE, 19 (Greenwich Village)—1-2 rooms, $42-$47.50; steam heat, fireplaces; renovated. Williams Dexter Co., Inc., 31 West 8th St. Stuyvesant 1003.

RIVERSIDE DRIVE, 317 (104th)—Sublet 2 rooms, kitchenette, bath, large roof porch; immediate occupancy; $85; particulars. Academy 0864.

RIVERSIDE DRIVE, 240—Beautiful outside two large room apartments; very attractive rental.

TUDOR CITY—Sublet 1-room apartment, serving pantry, Murphy bed, facing park, 45 Prospect Place, Apt. 90G. See Renting Agent.

Apartments of Three, Four, Five Rooms.

30 CHARLTON ST.—DIGNIFIED AND QUIET RESIDENTIAL DISTRICT.
New 4-story elevator apartments, 3 and 2 rooms; folding dining units, convertible bed closets; unique kitchen equipment, ample closets; block south of Houston St., 7th Av. subway station. Phones Canal 10339, Bryant 2769.

THE SHROPSHIRE,
126 West 85th, 2-room and bath apartment; all improvements; rent $70 a month. The Hagaman Cullen Co., 1,974 Broadway, Trafalgar 7700 or premises.

Apartments of Three, Four, Five Rooms.

2D AV., 630 (34th-35th)—Attractive five-room apartments; beautiful bathroom, open fireplaces, automatic refrigeration. Telephone Oberle, Caledonia 3602.

5TH AV., 45—Three rooms, bath, new building, housekeeping; elevator; electric refrigeration; 10th St., 60 West, 3-4 rooms, bath, housekeeping, elevator; Alpe Realty Co., 38 West 9th. Stuyvesant 1212.

5TH AV., 61—3 rooms, studio apartment, newly decorated; will furnish. Inquire restaurant.

9TH, 6 EAST—Large studio with bedroom, alcove, bath; immediate possession. Apply Superintendent, Stokes, at 12 East 9th.

Apartments Unfurnished—Manhattan

Apartments of Three, Four, Five Rooms.

11TH, WEST (vicinity)—Newly decorated, modern, fireplace; $50 up; parlor floors, basements, studios, duplexes, $85 up. Watkins 8239.

11TH, 267 WEST—Whole floor, 2 large, 2 small rooms, bath, kitchen, large cool porch; $150. Chelsea 2035.

12TH, 159 WEST—Attractive parlor floor, private house, 3 sunny rooms, bath, kitchen, near subway station. Chelsea 2895.

15TH, 105 EAST—Five rooms, elevator apartment; Frigidaire, new plumbing; $140; convenient.

16TH, 130 WEST—Modern, elevator service, three rooms, bath; reasonable. Watkins 2979.

19TH, 525 EAST—5 rooms, bath; private house; steam, parquet floors; $110.

21ST, 223 EAST—Newly remodeled apartments, 3 rooms, kitchenette, tiled bath; one new furnished apartment; wood-burning fireplace; artist's apartment rear; 22-foot living rooms; moderate rents. Superintendent premises. H. Nelson Flanagan, 160 5th Av.

29TH, 28 EAST—Two, three and five rooms and bath; elevator; phone service; half block subway. Apply Supt.

29TH ST., 128 AST (corner Lexington Av.)—Light, newly decorated apartment; reasonable rent. Apply Supt.

30TH, 35 EAST—Elegant 3 and 4 rooms; also doctor's apartment; reasonable rents. Apply Supt. or Acker, Raymond 2251.

30TH, 136 EAST (11C)—Beautiful 4-room apartment; overlooking East River; Southern New York; can be seen by appointment; rent $210. Telephone Stuyvesant 5805.

51ST, 6 WEST—High-class elevator apartment; immediate possession. Apply superintendent, premises.

56D, 40-42 WEST.
MODERN APARTMENTS.
Very large living room, bedrooms, fully equipped kitchen; rent reasonable.

55TH, 57 WEST—Entire top floor, 3 rooms, bath, kitchenette; ground floor, 2 rooms, bath, kitchenette; large yard.

58TH ST., 200 WEST—Only one apartment for rent; very attractive 4 rooms and bath; refrigeration. Inquire Supt.

58TH, 304 EAST (Sutton Place section)—Three rooms and bath. Ulrich.

60TH, 24 EAST—Entire 3d floor, walk-up; bath, kitchenette. Regent 7666.

65TH ST., 126-128 WEST.
THE SHROPSHIRE.
An exceptional north skylighted studio apartment, designed for a well known artist; rent $160 monthly; very conveniently located. The Hagaman Cullen Co., 1,974 Broadway, Trafalgar 7700 or premises.

68TH, 25 WEST (adjacent Central Park)—New 9-story fireproof building; 3-4-5 rooms and dining alcove; 1 and 2 baths; exceptional layout. Apply Supt. Trafalgar 9161.

71ST, 17 WEST (Central Park)—New building, 5 rooms, 2 baths. Endicott 6891.

72D, 157 EAST—3-room doctor's office; entrance on street. Rhinelander 7802.

73D, 106 WEST—5 beautiful rooms; high-class elevator apartment; reasonable. Superintendent.

74TH ST., 123 WEST—Five-room penthouse garden apartment, artistically decorated, 2 baths, Frigidaire, solarium, open porch, awnings, flower boxes, trees, stone garden furniture; this is really the most gorgeous penthouse; rental, $300 month.

74TH ST., 152 WEST—Five rooms, new high-class elevator building; $2,100.

79TH ST., 147 WEST.
Four-room front apartment, largest, finest in neighborhood. See Supt.

79TH, 224 EAST—Five rooms, attractively decorated, all improvements; $75 monthly.

79TH, 171 WEST—Sublet 4-room apartment; sacrifice balance lease. Trafalgar 2390.

82D ST., 150 WEST—Roof garden apartment, 3 rooms. Call Circle 2755.

84TH ST., 30 WEST.
Five rooms, two master baths; large, light, beautiful rooms; refrigeration; high-class elevator house; rent moderate.

85TH ST., 214 EAST.
Five rooms, maid's room, in the heart of Yorkville, entirely remodeled and decorated; modern lighting and kitchen equipment; tiled bath, shower; only $75; lease.

85TH, 358 WEST—THREE ROOMS; ROOF APARTMENT; $65.

86TH, 200 WEST—SACRIFICE.
Two large rooms, corner; elevator apartment and real kitchen, fireplace; telephone service.
West side's finest, most accessible street.

92D, 115 EAST—Four rooms, two baths, dining alcove; moderate rental. Duff & Conger, Inc. Butterfield 6507.

93D, 118 EAST—New, adjacent corner Park Av.; 2 chambers, kitchen, living, breakfast rooms, from $1,800; also doctor's 5 rooms, $2,000, and 3 rooms, $1,650.

93D ST., 181 EAST—New elevator apartment, 3-4-5 rooms; $1,100.

94TH, 321 WEST (corner Riverside Drive)—4-5 large, light rooms; elevator apartment; reasonable.

95TH, 206 WEST (at Broadway)—4 and 5 large, light, airy rooms; southern exposure; newly decorated; modern; elevator.

96TH, 59 EAST—4-5 rooms, high-class elevator building; all modern improvements; very reasonable. Apply Supt.

108TH, 64 WEST—New building; desirable 3-4 rooms, southern exposure; $75-$90. Apply Supt. or Academy 5074.

108TH, 18 WEST.
3-4-5 rooms; references. Supt.

111TH, 532 WEST (Apt. 45)—Five rooms, large, light, high-class elevator apartment, near Columbia University. Cathedral 8398.

113TH, 141 WEST—4 rooms; just finished; built-in tubs, parquet floors, paneled walls, white ranges; $55.

113TH, 141 WEST—Two rooms, $45; new; parquet floors; white ranges; built-in tubs; front, southern exposure.

114TH, 614 WEST—4 rooms and breakfast room, latest improvements; front; janitor service; lease, $100 monthly. Snitzer's bell.

116TH, 511 WEST (near Broadway)—5 rooms, beautifully decorated; $60. Superintendent premises.

150TH, 470-510 WEST—3-4-5 rooms, newly renovated; convenient location; moderate rental. Apply Supt. on premises.

170TH ST., 720 WEST—High-class elevator; new building; 4 rooms, $70 up; 5 rooms, $80 up.

171ST, 643 WEST—3 and 4 light rooms; all improvements; reasonable. Supt.

172D, 735 WEST, and 736 WEST 173d—3-4-5 rooms, rent reasonable. Apply on premises or office, 135 Haven Av.

172D, 636 WEST (near Broadway)—3-5 rooms, beautifully decorated; $55-$70.

172D, 559 WEST—3-4 rooms, high-class, sublet, sacrifice. Supt.

176TH, 501 WEST—3-4-5 rooms, elevator apartment, newly decorated; telephone service, $40 up. Superintendent on premises.

176TH, 509 WEST—Five rooms, redecorated, paneled walls, all improvements; $45-$50.

177TH, 809 WEST—3-4 rooms, high-class elevator apartments, sublet, sacrifice; 8H 6D. Inquire Supt.

181ST (21 Bennett Av., block west of Broadway, near subway, buses, schools)—High-class elevator, modern 4-5 rooms, front; wonderful view; very reasonable.

184TH ST., N. W. CORNER BROADWAY—NEW BUILDING, 3-4 ROOMS, $32-$75. SUITES THAT ARE DIFFERENT.

186TH, 615 WEST (corner Wadsworth)—Three large, sunny, front rooms; new high-class elevator; very reasonable.

188TH, 559-565 WEST—Three and four room apartments; all improvements; near Park and subway. Apply Supt.

212TH ST., 509 WEST—3-4 rooms, all improvements; reasonable rental.

BROADWAY AND 213TH ST. (corner)—Park View Apartments; 24-hour elevator man service; 5 rooms, $60; 4 rooms, $75; convenient to stores; school and high school one block away; subway station 2 minutes' walk; individual management. W. H. Riordan, Broadway and 213th St. Lorraine 0300.

BROADWAY, 3,133 (Subway 125th)—Attractive, modern 3-room apartments, $45-$55. Supt.

CLAREMONT AV., 102—Ground floor; three front rooms; $60; May 1. Monument 6993.

FORT WASHINGTON AV., 295-305.
3-4-5 rooms; moderate rentals.

GREENWICH VILLAGE (61 Perry St.)—Charming apartment, living room, bedroom, small dining room, kitchen, dressing closet; fireplaces. Call Chelsea 4848. Schelling.

GREENWICH VILLAGE (Washington Place, 115)—3 rooms, all improvements, $60 to $70; 4 rooms, all improvements, $70 to $90. Superintendent on premises.

GREENWICH VILLAGE—Studio apartment, 2 rooms, kitchen and bath, private roof garden; reasonable rental, 135 6th Av., between 11th and 12th Sts.

ISHAM ST., 541 (near 207th Broadway subway station)—4 rooms, 2 flights up, front, $70; 4 rooms, 4 flights up front, $67.50; 3 rooms, 2 flights front, $55; modern building.

MADISON AV., 1,823 (93d St.)—Four rooms, real kitchen and bath, entirely new; Lenox Hill section, distinctive; rent $150 per month, second floor apartment; $125 per month, third floor apartment.

RIVERSIDE DRIVE, 320 (158th St.)—Sublet four rooms, $95; five rooms, $115; sunny rooms overlooking Riverside Drive; modern conveniences; available now. Apply premises or Musco Realty Exchange, Canal 5450.

RIVERSIDE DRIVE, 37—Sublet 5 rooms, 2 baths; lease until October, 1930; concession; seen by appointment or from 11 to 2. Joseph, Apt. 8C.

RIVERSIDE DRIVE, 454 (116TH)—THREE ROOMS; ELEVATOR; REASONABLE.

WASHINGTON SQUARE, 71 South (Apt. 14A)—Most attractive 5-room apartment facing Square and 5th Av.; large living room, 2 master bedrooms with baths, large dining room, complete kitchen, wood-burning fireplace, electric refrigeration; lessee leaving city. Spring 5580.

Apartments Unfurnished—Manhattan

Apartments of Three, Four, Five Rooms.

WEST END AV., 260 (corner 72d St.)—Elevator service; 2-4-5 room apartments; fine view; reasonable rent; apply at building; possession now or Oct. 1st. Douglas Gibbons & Co., Inc., 47 East 57th. Regent 7700.

WEST END, 710—Four rooms, 2 master bedrooms, 2 baths, extra large living room, dining alcove, view of Hudson; 1 year 5 months lease; $300 monthly. Apt. 16A. Riverside 9077.

WEST END AV. (92d)—To sublet, three months; attractive 4-room, clothes-hotel apartment, or two 2-room suites; kitchenette. Schuyler 6800, Apt. 3G, before 10 A. M. or after 8 P. M.

WEST END AV., 514 (85th St.)—4 cool, light, attractive rooms with dining alcove; corner apartment; 12th floor; concession. Trafalgar 3806.

WEST END AV. AND 96TH ST.—3 rooms, two baths; southern exposure; high class building; unusual opportunity; $1,800. Remco., 230 West 99th. Riverside 1800.

INWOOD (270 Seaman Av., corner West 218th St.)—New elevator apartment overlooking Baker Field and Hudson River, large, light, airy rooms, large closets, large breakfast room; 30 minutes by New York Central or west side subway, 42d St. Owner management.

50 6TH AV.
Desirable, quiet, light apartment consisting large living room, bedroom, bath, dining alcove, kitchen, spacious closets, maid service; meals served. See resident manager. Apt. 11B.

Apartments of Six Rooms and Over.

97TH, 38 WEST—Seven rooms, two baths, open fireplace; living room, 21x15; elevator. Alpe Realty Co. Stuyvesant 1212.

71ST, 17 WEST (Central Park)—New, 5 rooms, 3 baths; southern exposure.

72D, 55 EAST (between Madison and Park Avs.)—Finest apartment location in vicinity; 8 rooms, 3 baths; 6 rooms, 3 baths; open fireplaces; reasonable rents. Douglas Gibbons & Co., Inc., 47 East 57th. Regent 7700.

81ST, EAST (off Park Av.)—Quiet street; 8 large rooms, bath; elevator; newly decorated; rent $150. Call Vanderbilt 1193.

85TH ST., 214 EAST.
Six rooms, fully tiled bath, shower, modern kitchen equipment; entirely remodeled and decorated; only $75 suitable lease.

86TH, 200 WEST—SACRIFICE.
Eight large rooms, elevator apartment; fireplaces; telephone service; running water in rooms.
West side's finest, most accessible street.

87TH, 62 EAST (adjacent Park Av.)—Gorgeous 6 light; subway express; $110.

90TH ST., 235 WEST—Sublet corner apartment, 9 rooms, 3 baths; unobstructed southerly view; sacrifice rental until October; will redecorate complete; owner will grant extended lease at reasonable rental.

93D, 316 WEST—6-room apartment; suitable for business or profession; reasonable.

94TH, 314 WEST—HIGH-CLASS ELEVATOR APARTMENT, 6 ROOMS, $125; 4, $150.

94TH, 306 WEST—6 large rooms and bath; reasonable. Premises or Plaza 9091.

95TH ST. (1,469 Lexington Av.)—6-7 rooms, high class elevator; all modern improvements; rents very reasonable. Supt.

95TH, 206 WEST (at Broadway)—7 large, light, airy rooms; modern; elevator.

95TH, 150 WEST—Six rooms, two baths, for immediate occupancy; rent $1,900.

96TH, 59 EAST—6 rooms; high class elevator building; all modern improvements; very reasonable. Apply Supt.

97TH, 17 EAST—7 rooms, 3 baths, extra-tiled washroom; remodeled elevator apartment house; modern appointments, plumbing, tiled bathrooms, kitchen, gas refrigeration, Hoover cabinet; splendid layout; new easement; exquisite taste; inspection invited. Atwater 2863 or Supt.

99TH, 306 WEST—8 large, light rooms, wonderful for renting; rent $750.

107TH, 15 WEST (park)—Six modern, decorated, light rooms, elevator, improvements; reasonable.

107TH, 251 WEST—6 large, light rooms, 4 bedrooms; elevator apartment; reasonable.

110TH, 601 WEST—6-7-8-9 rooms, 2-3 baths; 12-story fireproof building; immediate possession; rent $1,860 to $3,500. Apply premises.

113TH, 611 WEST (near, Broadway)—6-7 rooms, 2 baths; elevator apartment; newly renovated; immediate possession; $130-$150.

114TH, 600 WEST (BROADWAY, OPPOSITE COLUMBIA) — SIX FRONT, LIGHT, GROUND FLOOR; REASONABLE.

143D, 617 WEST—6-7 large front rooms, large closets, elevator; redecorated, reasonable.

149TH, 601 WEST (northwest corner Broadway)—Six and seven beautiful outside rooms, all improvements, twenty-four-hour elevator service, personal supervision of owner; rents reasonable; excellent spot for dentist. Supt. on premises day and night. Phones Bradhurst 3579 and Audubon 4380.

AMSTERDAM, 2,136—Six rooms, improvements; excellent rooming purposes; Medical Center; reasonable; responsible parties.

CLAREMONT AV., 47 (near West 119th, Apt. 2A)—Corner, one month on 4 months' lease; $150; apartment 6 rooms and bath; extended lease can be had.

MORNINGSIDE DRIVE, 44 (Columbia University section)—7 rooms and bath; overlooking park. Premises or Plaza 5087.

PARK AV., 1,049 (between 86th and 87th)—8 rooms, 3 baths; exclusive; cheerful, light, sunny apartments, open fireplaces; rent $3,300 to $5,000; possession now or Oct. 1. Apply Douglas Gibbons & Co., Inc., 47 East 57th. Regent 7700.

RIVERSIDE DRIVE, 276.
(The Wendelyn, southern corner 100th)—12-story fireproof; 10 rooms, 3 baths, overlooking Palisades; superior service; attractive rentals. Apply premises, Hartel Realty Corp., 285 Madison Av. Lexington 4246.

RIVERSIDE DRIVE, 126 (corner 85th)—8-9 rooms, outside, overlooking Hudson; $150-$175. Regent 7050 or Supt.

RIVERSIDE DRIVE, 790—Sublet 7-room apartment to October; reasonable rent; river view. Wadsworth 1263 or inquire in office.

RIVERSIDE DRIVE, 375 (south corner 110th)—Six, seven rooms; now or May 15; electric refrigeration; 2 rooms, physician's offices; two-room penthouse apartment.

72D, 120 EAST—Floor, suitable doctor or dentist; will alter to suit.

85TH, 250 WEST—Fourteen-story, 2 and 3 rooms, housekeeping apartments, tiled kitchens and kitchenettes; moderate rents.

86TH, 103 EAST—Elevator service; 5-6 room apartments; very attractive; high ceilings, wood-burning fireplaces, sound-proof walls; rents $2,400 to $3,750. Douglas Gibbons & Co., Inc., 47 East 57th. Regent 7700.

Apartments Unfurnished—Manhattan

Apartments of Miscellaneous Rooms.

86TH, 128 EAST (Park-Lex. Avs.).
Modern 3 rooms, light and airy; kitchen over kitchenette; all improvements, including electrical refrigeration; $90 up.

86TH, 66 WEST—4-5-6-7 ROOMS, ALL IMPROVEMENTS; LOW RENTS.

105TH ST., 250 EAST—1 to 4 rooms, housekeeping, new building; from $35 up. Inquire Supt. on premises, or Brown, Wheelock; Harris, Vought & Co., 14 East 47th St. Vanderbilt 0031.

111TH, 311 WEST—Within one block of Morningside Park and 8th-9th Av. L station; 4-5-6 rooms, elevator, all improvements, $55-$80.

112TH, 522 WEST—SIX FRONT, $100; FIVE, $75; FIVE TOP FLOOR, $65.

117TH, 353 West—5 and 6 rooms and bath, all improvements; elevator; $50, $70 monthly. Superintendent on premises or Douglas Gibbons & Co., Inc., 47 East 57th. Regent 7700.

144TH, 612 WEST, adjoining Riverside Drive—New elevator apartment, 5-6-7 rooms, large, sunny rooms. Apply Superintendent.

157TH (N. E. corner St. Nicholas Av., 940)—Elevator, 3-4-5-6 rooms; very attractive; finest on Heights; block from school.

161ST (between Riverside and Fort Washington Av.)—4-5-6-7 rooms; elevator. Inquire Hudson View Const. Co., 900 Riverside Drive, corner 161st. Wadsworth 6355.

179TH, 625 WEST—5-6-7 rooms, elevator apartments, newly decorated; corner house; $15 per room. Premises.

CHRISTOPHER, 45—1 room, kitchenette, bath, garden, large attic studio, top north light; $70, June-October. Davis.

MADISON AV., 1,060—3 rooms and bath, improvements; $60 to $90. Superintendent.

MANHATTAN AV., 16 (corner 101st)—4-5-6 rooms, elevator; reasonable rentals.

RIVERSIDE DRIVE, 550,
(one block from 125th St. subway station).
Corner elevator apartment house.
3 ROOMS AND KITCHENETTE, $90.
5 ROOMS, $115.
6 AND 7 ROOMS, $130 UP.
Large, light rooms. Agent on premises.

RIVERSIDE DRIVE, 790—Riviera, fireproof, 4-5 rooms, $1,100

...Apartments—New Jersey.

Unfurnished.

ORANGE—Four large outside rooms, new elevator apartments; electric refrigeration; exclusive neighborhood, block Eastwynan (Highland Station); $130; possession May 10; concession this month. Phone Mr. Hayes (m) 7 to 9 South Orange, after 5 P. M. and Sundays.

NEWLY decorated 3 and 4 room apartments at Journal Square, Jersey City, with all improvements, including Frigidaire. Call Stapleton, Bequest & Mangahis, Delaware 1006-8902.

Apartments Wanted.

Furnished.

GENTLEMAN wants one-room furnished apartment with kitchenette and bath; west side, below Times Square. K 8 Times.

TWO ROOMS in hotel; buy lease, till Oct. 1; $80-$90 monthly; real bargain. Granbury, 109 Broad St.

Moving, Trucking, Storage.

LOAD wanted, Albany, Buffalo, Cleveland, Detroit, Dayton, Boston, New England States; crating, Dankert, 474 Amsterdam Av. Trafalgar 2575.

AMERICAN STORAGE, 148 West 90th—Storage, $4 per month; local long-distance moving, packing, shipping. Schuyler 0906.

LOCAL and long distance moving; bus service, extremely large van, to cover United States and Canada. Butterfield 3511.

LOW RATE system Boston, Maine, Chicago, Ohio, Canada, Pennsylvania, Detroit. Davenport 6790.

Apartments and Rooms to Share.

19TH (284 West End)—Young lady has beautiful apartment; wants girl share.

Furnished Rooms—East Side.

212T, 145 EAST (39A Gramercy Park)—Room, bath; single room; park privileges.

23D ST., 145 EAST.
New 22-story Club Hotel.
KENMORE HALL.
WALK TO WORK.
Live in Gramercy Park Section.
Room rates lower than prevailing elsewhere; 475 rooms, 350 with baths; applications received at rates $6 to $14 per week; double rooms, $10; swimming pool, gymnasium, dining hall, library, spacious lounges; exclusive floors for men and women.

27TH, EAST (Madison Av.)—Hotel Madison: outside, sunny rooms and bath for two, $15 weekly; other rooms, 99-$12; daily, $1.50 to $2. Lexington 3940.

30TH, 138 EAST—Single, only roomer; elevator; references; $6.50 weekly. Caledonia 9425.

30TH, 23 EAST—$10 upward; exclusive, sunny studios; privacy. Keehner, Lexington 5822.

32D ST., 11 EAST.
STRATFORD HOUSE.
Fireproof Residential Hotel.
Convenient to Shops and Theatres.
TRANSIENTS ACCOMMODATED.
Rooms with Bath, $2.50 day, $15 week.
SPECIAL RATES ON SUITES.
Complete Hotel Service. Caledonia 4700.

34TH ST., 122 EAST—$10-$12; refinement, exclusiveness, privacy. Lexington 0906. Kaye Studios.

34TH, 128 EAST—Charming sunny, attractively furnished, comfortable, cosy; daybeds. Hastings.

34TH ST., 120 EAST—Large, newly furnished, attractive room, kitchenette; elevator, telephone; reference. Apt. 4E.

34TH, 120 EAST—Attractive cosy room, elevator apartment. Caledonia 9385. Apt. 9.

35TH, 144-148 EAST—Modern large, private baths, comfortable singles, doubles; reasonable.

36TH, 111 EAST—Attractive large room, private bath, suitable for 2; also single, all conveniences, reasonable.

37TH, 164 EAST—Extremely desirable room, with every home comfort; rate moderate; call Sunday or evenings; telephone. Hamilton.

37TH, 164 EAST—Charming rooms in well furnished apartment, home atmosphere. Moorepark.

38TH, 15 EAST (VANDERBILT STUDIOS)—For sublet, large room, bath, baby grand piano, beautifully furnished; studio, near bath, partly furnished, $55; also Don Marquis studio with bath, partly furnished; monthly rates quoted.

39TH, 114 EAST (Murray Hill)—Beautifully furnished rooms, private baths, refined surroundings.

43D, 56 EAST—Newly furnished large front parlor, adjacent bath; two; reasonable.

43D, 53 EAST—Newly furnished, decorated, large room, private bath, kitchenette, $28; also single room, running water, $11.

50TH, 56 EAST (near Park Av.)—Single rooms with bath, $12; hot and cold running water, $10; two persons, with bath, $14; full hotel service. Telephone Regent 8500.

52D, 120 EAST—Attractively furnished, refurbished 1-2 rooms; Frigidaire; dinette.

57TH, 129 EAST (bell 4)—Nice single room, $3; all conveniences. Butterfield 1905.

58TH, 50 EAST—Front parlor and bedroom; dining and kitchen privileges; suitable for two; $15; references. Janet, after 4 P. M.

58TH, 19 EAST—Large bedroom, smaller one adjoining bath; private apartment. Plazamurice.

59TH, 154 EAST—Attractive room with adjoining kitchenette; electricity, phone; conveniences; reasonable.

59TH, 136 EAST—Attractive room, bath, second floor; private house. Chelsea 2595.

72D, 112 WEST—Comfortable small room; business man; references.

76TH, 324 WEST—Single room, newly decorated; semi-private bath; gentleman; $25.

77TH, 302 WEST—Allerton House, $8-$12 per week.

83D, 280 WEST (Cavanagh's)—Large room with private bath; small, steam heat; electricity, hot water; gentlemen.

79TH, 308 WEST—Rooms in Irvin Apartments for business women; kitchen privileges; $8.50 to $11.50 weekly. Chickering 1360.

32D ST. AND BROADWAY
(HOTEL MARTINIQUE).
PERMANENT RATES.
Rooms, use of bath, running water, $15 per week; 2 persons, $18 per week; rooms, private bath, $17.50 week; 2 persons, $23 week. Pennsylvania 3800.

34TH ST., 120 WEST (Herald Square Hotel)—Rooms with hot and cold running water; bath adjacent; single, $10.50, $12 and $14; for 2 persons, $14 to $16 weekly.

42D ST. 353 WEST.
(COMMODORE CLUB HOTEL.)
For men and women; new building.
Bedroom and living room combined; bath, shower, kitchenette; restaurant; $14 up.

47TH ST., 106 WEST (RALEIGH HALL).
A RESIDENCE FOR MEN.
Where, at rates lower than average, men enjoy comfortable quarters, live well and appreciate quiet, exclusive club life.
$10-$17 WEEKLY; $2-$3 DAILY.

Furnished Rooms—West Side.

67TH ST., 130 WEST.
HOTEL LINCOLNSHIRE.
Single room, adjacent bath, $14 weekly; double, $18; with private bath, $18 single.

40TH, 57-59 WEST—Clean double, private bath, $13-$16; singles, $7.

42D, 101 WEST (Apt. 4F)—Room with private bath; private family; reasonable.

42D, 58 WEST—Large front, twin beds, running water; electricity; bath.

44TH, 20 WEST (6th AV.).
Attractive singles; southern exposure; references essential.

55TH, 24 WEST—Unrivaled location; double room, connecting shower; breakfast optional; gentlemen.

56TH, 108 WEST.
NEW COLLEGE MEN'S CLUB.
Having restaurant, lounge, library and billiard room, will rent a few attractive rooms to approved non-members; monthly rated, $25 without board, $60 with board.

57TH, 216 WEST (Broadway)—Finest rooms, kitchenette, 88-814. Burnett, Apt. 11.

58TH, 216 WEST (Apt. 10)—Two connecting, front, clean; kitchenette; elevator. (33).

57TH, 40 WEST—Light, nicely furnished room; private family. Apt. 7E.

60TH ST., WEST OF BROADWAY.
SAINT PAUL HOTEL.
Summer Rates.
Rooms with running water, $1.00.
Rooms with bath, $2.
Special weekly rates.

61ST, 26 WEST (61ST ST. HOTEL).
Just west of Broadway; modern; desirable, sunny rooms; private bath; $15 weekly; others, $5 up; transients; $1.50 up.
CLEAN—COMFORTABLE—HOMELIKE.

69TH, 9 WEST—Comfortable, large, twin beds, private bath, kitchenette; also single, $20.

69TH, 42 WEST—Large, beautifully furnished studio rooms, adjoining bath; private house.

70TH ST., 115 WEST (NEAR BROADWAY).
JUST OPENED.
STRATFORD ARMS.
CLUB RESIDENCE
for men and women; full hotel service, together with these club features:
Gymnasium, lounge, reception room, billiards; everything to make your stay most inviting; just a few rooms available.
Single rooms $10 to $15 weekly; double rooms, $17 to $20 weekly. Trafalgar 9400.

70TH, 133 WEST—1-2; private baths, kitchenettes; singles; running water; reasonable.

71ST, 342 WEST—Lovely large studio room, beautifully furnished kitchenette, running water, $15; suitable 2 or 3. Leonard.

71ST, 115 WEST—Front double, single, elevator, shower bath, kitchenette; reasonable. 3C.

71ST, 342 WEST—Large studio, with kitchenette; also other rooms. Apt. 8.

71ST, 36 WEST—Beautiful front parlor; also another double.

71ST, 114 WEST—Beautiful front parlor, twin beds, private bath, all conveniences.

71ST, 29 WEST—Delightful, near park, singles, doubles; $5, $7, $12, $16.

71ST, 235 WEST—Sunny, large, furnished or unfurnished; summer rates. Endicott 1706.

71ST, 27 WEST—Elegant large rooms, baths, shower; twin beds; $15-$18.

73D, 48 WEST—Large front room; suitable couple, gentlemen; conveniences; reasonable. Cannon.

74TH, 33 WEST—Spacious room, running water, adjoining bath; fresh decorations. House.

74TH, 248 WEST—Beautiful, large, private bath, $15; small, $7; modern improvements.

74TH, 61 WEST—Large light room; elevator; reasonable. Apt. 6C. Susquehanna 4800.

76TH, 57 WEST—Rent two rooms private apartment; exclusive elevator house; gentlemen preferred; $8-$10. Apt. 5A.

76TH, 312 WEST—Rooms, bath, toilet; housekeeping, $10-$12; single, $6.50; meals, $5 weekly; quiet.

75TH, 153 WEST—Double, private bath, twin beds; single, $7; telephone; references.

75TH, 25 WEST—Two attractive, new, south front rooms; bath, kitchen privileges.

76TH, 18 WEST—Exceptionally large, artistically furnished, private bath; beautiful house; refined business, professional, artist class; $12-$20.

76TH, 148 WEST—Attractive single room, near bath; continuous hot water; references.

76TH, 60 WEST (6S)—Attractively furnished, conveniences; reasonable; elevator; no other roomers.

76TH, 252 WEST (Hotel Willard)—Rooms, running water; telephone; complete hotel service; business woman; $10 weekly.

76TH ST., 59 WEST (Apt. 2)—Most beautiful studio rooms; kitchenette, $9, $12.

76TH—Sunny, private bath, well furnished; gentleman. Endicott 4183.

76TH, 163 WEST—Well-furnished two-room suite, bath; medium-sized studio.

76TH, 315 WEST—Neatly furnished single and double room with private bath.

76TH, 144 WEST—Front parlor, private bath, $15; single, running water, $7.50.

77TH, 140 West End Av.—Unusual accommodations, double, single, refined home; reasonable.

77TH, 166 WEST—Large back parlor, nicely furnished; also large room; reasonable.

77TH, 125 WEST—1-2, bath; modern improvements; service; suitable 2-3.

78TH, 148 WEST—Immaculate, well furnished, large room, complete bath, kitchenette; $16.

78TH, 152 WEST—Immaculate, well furnished parlor bedroom, bath; Grand piano; $20.

78TH, 203 WEST (Broadway)—Attractive, immaculate, large front; three windows; $12. Campbell.

78TH, 314 WEST (Riverside)—Attractive large front room, $15 weekly; board optional.

78TH, 201 WEST—Attractive, double, single; newly decorated; elevator; convenient location. Unlike.

78TH, 270 WEST—Attractive room, single, double, $6.50; 2 flights. Walter.

78TH, 136 WEST—Basement, front, twin beds; running water; adjoining bath; $12.

79TH, 307 WEST (8A)—Large double rooms, overlooking Hudson, new furnishings, day bed; block subway.

79TH (400 West End)—Beautiful double, $14; single, $9; kitchen privileges. Straus.

80TH, 303 WEST (West End)—One or two girls, $8 each; newly furnished; water; radio; use kitchen. (4W).

80TH (411 West End Av.)—Redecorated, attractive single, double; $8 up. 2W.

80TH, 148 WEST—Immaculate, well furnished, large room, kitchenette, private bath, $15.

82D, 214 WEST—Newly furnished, front, cheerful rooms, reasonable. Gibbs.

82D, 250 WEST—Attractively furnished outside room, running water. Apt. 6S. Gray.

83D, 22 WEST—Elegant, sunny basement room; beautiful garden; real kitchenette; sun afternoons; available May 1; immaculate, homelike.

83D, 28 WEST—Large, medium rooms, twin beds, private and connecting bath, large closets; $10, $12, $16.

83D, 64 WEST—Immaculate, well furnished, large room, kitchenette, private bath; $15.

83D, 233 WEST—Attractive room, twin beds, shower; gentlemen; elevator, Apt. 2C.

84TH, 14 WEST.
Beautifully furnished, newly decorated, large room, private bath, kitchenette; refined house; $15.

84TH, 47 WEST—Double room, bath, floor; business people; also single; reference.

85TH, 331 WEST—Beautiful parlors, private baths, large and single, kitchenettes; reasonable.

85TH, 330 WEST (near Riverside Drive)—1 and 2 rooms, nicely furnished; elevator; $7 up.

85TH, 164 WEST—Attractive front room, kitchenette, bath, $15.

85TH, 50 WEST—Immaculate, well furnished back parlor, private bath, kitchenette, $18.

85TH, 202 WEST—Newly decorated sunny rooms, $8-$10. American family. Durand.

86TH—ROOM AND BATH, $21 WEEK; TWO ROOMS AND BATH, $35 WEEK; INCLUDES FULL HOTEL SERVICE. HOTEL BRETTON HALL, BROADWAY AT SEVENTY-SIXTH STREET.

86TH, 55 WEST—One and two large rooms, bath, kitchenette, furnished complete; reasonable.

87TH, 44 WEST—Nicely furnished double and single rooms, private baths; reasonable.

87TH (finest location Riverside Drive)—New, beautifully furnished large room, palatial, baths, standing showers, elevators; doorman, maid service; refined private family; unusual. Schuyler 8577.

87TH, 10 WEST—Attractive large front parlor, private bath, twin beds; $19.

87TH, 62 WEST (Central Studios)—Large front studio; piano, bath, kitchenette, $16.

88TH, 51 WEST—Parlor floor, front, suitable professional purpose, elegant, two entrances, $24; exquisite, large sunny room, built-in bookcases, fireplace, finest obtainable, $22; living-bedroom, for 2, $16; all private baths, newly decorated, attractively furnished.

89TH, 38 WEST—Attractive doubles, newly furnished, decorated, private baths, kitchenettes; reasonable.

89TH, 15 WEST—Single room, near bath; running water; also skylight; conveniences.

89TH, 39 WEST—DOUBLE ROOMS, SUITABLE TWO; REASONABLE.

89TH, 32 WEST—Nicely furnished double room, private bath, kitchenette; $16.

90TH, 309 WEST—Lovely front room, private bath; reasonable; skylight, $5; references.

90TH, 207 WEST—Large, beautifully furnished, twin beds, adjoining bath. Apt. 4A.

90TH, 255 WEST (7, south)—Single, private bath; gentleman preferred. Schuyler 9811.

Furnished Rooms—West Side.

91ST, 2 WEST—Modern single; running water, closet, conveniences; $5-$6. Prindergast.

91ST, 124 Riverside Drive—Attractive single, $10; very large, $16; gentlemen only.

94TH, 5 WEST (cor. Central Park West)—Choice small, large, 1 and 2 rooms; hotel service. 3T, $6, $10, $15.

97TH, 4 WEST—Exceptionally comfortable, sunny; running water; elevator; $8. Apply supt.

97TH, 39 WEST—Cheerful front, single room, single closet room; conveniences; references.

97TH, 214 WEST (Broadway)—Attractive running water; elevator; reasonable. James Apt. 7A.

97TH, 203 WEST—Elegant living-bedroom; single, double; housekeeping; private; reasonable. (4D).

97TH, 36 WEST—Just opened, unusually attractive large, medium and single rooms.

97TH, 214 WEST (3A)—Attractive single room; private family; gentleman. Call evening.

98TH, 329 WEST—Single, front; sunny, cool; near Drive; elevator; shower; private family; very reasonable; gentleman only. Landau.

98TH, 207 WEST—Attractive singles, running water, shower, elevator; reasonable. O'Reilly, 8E.

98TH, 307 WEST (2E)—Summer rates; newly decorated, large, single; convenient; references.

98TH, (2,491 Broadway)—Connecting front rooms, convenient bath; single, double; exceptionally reasonable. Cannop.

98TH, 10 WEST—Front; double, single; all conveniences; $10, $12, $8.50. Kelly.

98TH, 216 WEST—Large room, suitable 2; reasonable; clean. Apt. 24.

99TH, 310 AND 315 WEST (NEAR DRIVE).
"Furnished Room" with Home Atmosphere.
Small large. Single or Double.
Private Baths. Kitchen Privileges.
$8-$10-$14-$16 WEEKLY. HOTEL SERVICE.

99TH, 17 WEST—Attractive double, single, housekeeping, improvements, with bath, without; reasonable.

99TH, 319 WEST (6S).
Beautiful, large sunny cool room, twin beds; single or double; modern home.

99TH, 10 WEST—Immaculate single, running water; closet; gentleman; American home; $7.

99TH, 55 WEST (Apt. 2G)—Desirable room, private family; gentleman.

99TH, 231 WEST—Single room, facing Broadway; private bath, $8; subway. Richmond.

99TH, 1 WEST (corner Central Park)—Beautiful, large front rooms; running water, steam; elevator; suitable two; $7 up.

99TH, 127 WEST—High-class rooms, private or adjoining bath; continuous hot water; refined people only; $7 and $10.

99TH, 235 WEST—Pleasant room, adjoining bath; private, $7. Winlocke. Riverside 3020.

99TH, 200 WEST (Apt. 3E)—Outside room, kitchen privileges; reasonable. Johnson.

99TH, 311 WEST (Apt. 6W)—Attractive living-bedroom, kitchenette, bath; $12. Sheetz.

99TH, 316 WEST—Clean sunny room, twin beds; gentlemen; conveniences. Apt. 2D.

99TH, 254 WEST (Robert Burns)—Newly furnished, modern in every way, single and double, kitchen privileges; $10 up.

99TH, 216 WEST (16)—Attractive room; private family; no roomers; breakfast optional.

99TH, 308 WEST—Attractive, running water, homelike, elevator; suitable 1-2. Barnes.

99TH, 244 WEST—Homelike, cozy double, closet, water, kitchenette, $9. Apt. 24.

100TH, 318 WEST (near Riverside)—Comfortably furnished outside single room. Apartment 4F.

101ST, 316 WEST—Attractively furnished, spacious double, private bath; refined atmosphere; reasonable.

101ST (540 West End)—Two large connecting; three cultured business people. 1A.

102D, 216 WEST (Broadway)—Light clean, adjoining bath; elevator, 6T; gentleman. Arbuckle.

103D, 202 WEST—ROOMS, HOT AND COLD RUNNING WATER, ADJACENT BATH; $10 WEEK; TWO ROOMS AND BATH, $21 WEEK; FULL HOTEL SERVICE.
HOTEL CLENDENING, ACADEMY 3310.

103D, 244 WEST—Attractive large room, bath, kitchenette, $16; single, $7, $8.

104TH, 307 WEST—MEDIUM SIZED FRONT ROOMS, SUITABLE TWO, $10; SINGLE, $7.

107TH, 230 WEST—Single-double rooms, $6 up. Apt. 45. Clarkson 9100.

109TH, 300 WEST—Large, front, 2 rooms, kitchenette; suitable B; $22.50. (9BB.)

110TH (Riverside)—Exceptional front room, bath, shower; gentleman appreciating refined, beautiful surroundings; small Jewish family. Goldkmopf Cathedral 8759.

110TH, 509 WEST (5D)—Beautifully furnished, twin beds, adjoining bath, single, front.

110TH, 235 WEST—Overlooking Central Park; beautiful large, bed-living room, convenience house restaurant; $8.50. Small Lesser.

111TH, 528 WEST—Unusually attractive large front, comfortably furnished; private; subway; every convenience; very reasonable; gentleman; references. (5S)

111TH, 545 WEST (5F)—Immaculate room, bath adjoining; high-class apartment; reasonable.

111TH, 532 WEST (Broadway)—Ideal gentleman room, light, airy; only roomer; all transit facilities. Apt. 8S. Cathedral 8854.

112TH (2,880 Broadway)—Unusually attractive, outside room, newly furnished and decorated; running water; elevator; top floor. Apt. 20.

112TH, 612 WEST (Riverside)—Exceptional outside small, large; quiet; reasonable; clerk. Hurley.

112TH, 521 WEST (Apt. 83)—Near Columbia, parks, all transportation; two delightful rooms; Summer rates. Cathedral 3860.

112TH, 542 WEST—Unusually large, single, double; private bath; meals optional (8C).

113TH ST., 536 WEST (Apt. 6I)—Beautifully furnished, large, small rooms; all light kitchen privileges; elevator; homelike; surroundings.

113TH, 562 WEST (6D)—Attractively furnished sunny single, double; elevator; $8 up.

113TH, 617 WEST—Just completed; bed-sitting room adjoining bath; small room; running water; $7. Apartment 61.

115TH, 549 WEST (Altora Club)—Business women, $5.75-$10.75; housekeeping; near Broadway.

115TH, 546 WEST—Beautifully furnished front room; private house; steam heat, electricity.

115TH, 501 WEST—Front, 2 beds, $8; piano, radio; real home. (4E).

114TH ST., 530 WEST—Newly, artistically decorated furnished single, double rooms; overlooking Columbia campus; service; near all transportation.

114TH, 622 WEST (3I)—Large, airy redecorated; attractively furnished, front, kitchen privileges.

114TH, 611 WEST—Two large, connecting, sunny front, newly furnished. $18. Crowley.

115TH, 610 WEST—Room with private family near Riverside Drive, all improvements. Massey, Apt. 40A.

115TH, 629 WEST (Apt. 3E)—Single front, running water; reasonable; elevator; near subway and Riverside buses. Cathedral 9390.

116TH, 404 WEST—Large front, very attractive, comfortable, overlooking park; private bath, kitchenette; maid service; $16; references. (6I.)

116TH, 438 WEST—Cozy, small; private family; lady preferred. Apt. 3I.

116TH, 404 WEST—Nicely furnished light immaculate rooms; lavatory; $7 up (5I).

116TH, 403 WEST (Apt. 3I)—Nicely furnished single, double; kitchen privileges; women.

118TH, 417 WEST—Sunny, newly furnished, large, housekeeping; overlooking park. Apt. 4I.

118TH, 430 WEST—Two comfortable rooms, $7-$8. Apt. 6J.

121ST, 501 WEST (Morningside Heights)—Attractive all-year location, near parks, churches, Columbia University and all transportation; artistically furnished rooms and suites of all sizes and exposures; some with kitchens, running water or exclusive kitchen privilege at $25 weekly; showers; parlors; references required; excellent tea room. Hostesses, Mrs. Young, Mrs. Jones, Miss Payne. Cathedral 8960.

122D, 453 WEST—Light and air, opposite park, accommodating one or more at $6 and $8.50 each.

125TH, 601 WEST—Clean, comfortable room; elevator; telephone; shower; $6.50; references. (4E).

130TH, 51 HAMILTON PLACE (near Broadway)—Desirable outside singles, doubles; elevator. Welch.

139TH, 640 WEST (Riverside)—Handsome, large, adjoining bath, elevator, private; reasonable (59).

139TH, 528 WEST—Cozy, comfortable room; all conveniences, $25. Clark, Apt. 1I.

140TH (3,440 Broadway)—Outside, double, single, running water, clean; Summer rates. (7).

140TH, 477 WEST (Apt. 4I)—Sunny outside room; improvements; $6. Audubon 2340.

144TH (39 Hamilton Terrace)—Outside, cheerful; adjoining bath; kitchenette; independent entrance; housekeeping.

144TH, 600 WEST (Apt. 4E)—Rooms, front, single and double; $8-$10.

144TH, 547 WEST—Comfortable room, running water; private. Apt. 2B. Edgecombe 8713.

144TH, 610 WEST—Attractive, large; improvements; housekeeping; couple; $10-$12; private house.

147TH, 547 WEST—Attractive, sunny, large room; suitable couple; reasonable. Apt. 2A.

151ST, 518 WEST (near Broadway)—Desirable outside single, $5; double, $10; shower, elevator, kitchen privileges, convenient. Edgecombe 8317.

152D TH, 536 WEST—Beautiful single and double; $5 up; kitchen privileges. Straus.

Furnished Rooms—West Side.

100TH, 632 WEST—Beautiful front room, one-two; reasonable. Cohen, Apt. 32.

102D, 505 WEST (corner Broadway)—Beautiful sunny furnished room; improvements; bath, shower; telephone, elevator; reasonable; gentleman. Apt. 32.

103RD, 50 WEST (Apt. 4G)—Front parlor, couple, single; elevator. Call all week.

103D, 533 WEST—Large front; 3 windows; running water; kitchen privileges; private.

GREENWICH VILLAGE, 180 Sullivan St.—Large, well-furnished room; piano; use of kitchen; garden adjoining house; May-October; woman; $55 monthly. Dexter, Spring 5181.

GREENWICH VILLAGE—Furnished room, kitchenette. 11 Bank St.

MORNINGSIDE DRIVE, 109 (120th)—Delightful location for Summer Heights, overlooking Morningside Park; residence club, near Columbia; six general reception rooms; singles, $6-$12; with kitchenette, from $7.50; double, $12-$14; 2-3 rooms housekeeping suites, $14-$23.

MORNINGSIDE DRIVE (115th)—Young man, refined; outside, southern, bath; $10.50. Cathedral 9559.

RIVERSIDE DRIVE (94th)—Large, attractively furnished bed-sitting room, running water; suitable business man or woman. Riverside 0332.

RIVERSIDE DRIVE, 524 (near International House, 123d)—Singles, doubles, suites; kitchen privileges; business and professional women. Miss Wilsnal.

RIVERSIDE DRIVE, 223 (94)—Attractive double-single; river view; reasonable. McIntosh (6S).

RIVERSIDE DRIVE (353)—Large, clean, attractive rooms with kitchen privileges for business girls; $7.25-$8.50. Riverside 3917.

RIVERSIDE DRIVE (near 118th)—Well-furnished room with private bath. Monument 4746.

RIVERSIDE DRIVE, 425 (118th) 2A—Attractive; modern; suitable 2-3; kitchen privileges.

RIVERSIDE DRIVE, 124 (824 St.)—Single, $10; large double, $16; in exceptional apartment with 3 baths; gentlemen only.

RIVERSIDE DRIVE, 262—Overlooking Hudson; private bath; $10; others exceptionally desirable. Hale.

RIVERSIDE DRIVE, 388—Clean, furnished rooms, double, with twin beds; single, $8 and up. Apt. 32.

RIVERSIDE DRIVE, 24—Single room, $6; bath adjacent. Phone Susquehanna 0956.

RIVERSIDE DRIVE, 126 (sixth floor, Apt. 8)—Two front rooms; two gentlemen.

WASHINGTON SQUARE (near university)—Attractive room; gentleman; $7; private family. Spring 7714.

WEST END AV., 411 (80)—Attractive double room with private family. Brainin, Apt. 1SF. Trafalgar 8537.

WESTCHESTER AV., 1,026—Private, Gentile family; gentlemen; modern; subway and "L." Carpenter.

CLAREMONT CLUB.
Attractively furnished rooms, singles, $8 up; doubles, $10 up; showers; well-equipped gymnasium; social activities; references. 140 Claremont Av., opposite Grant's Tomb.

FURNISHED ROOMS (80th St.) (412 West End Av.)—Select, newly furnished, refinement; references; single and double. Apt. 1D.

LARGE FRONT room, business girl or piano student; wonderful light, air and outlook. 150 Claremont Av., Greene.

Furnished Rooms—Bronx.

BEAUTIFUL, sunny room with twin beds, suitable for couple, with private family in private house. Raymond 2037.

Furnished Rooms—Brooklyn.

4TH AV., 7,821 (Brooklyn)—Charming living and bedroom, with kitchen use; suitable for couple or two gentlemen; best commutation. Apply Apt. A8.

BRIGHTON BEACH—Beautiful outside, adjoining bath, elevator; overlooking ocean; $15; kitchen privileges; free locker; block subway, Sheepshead 8818.

HEIGHTS, 90 Remsen St.—Excellent accommodation 2 or 3 business men; prem.; use garage space; transient conveniences.

Furnished Rooms—Long Island.

WOODSIDE (42-54 65th St.) — Large, airy room; private house. Newtown 9173. Gardner.

Furnished Rooms—Westchester.

SCARSDALE—Large, sunny room, private home, kitchen privileges; business couple preferred. Call Lorraine 6059 before 10 A. M. or after 6 P. M.

Furnished Rooms—New Jersey.

BLOOMFIELD—One large, nicely furnished room, near bath, in strictly private home with all modern conveniences; in refined residential section, near all lines of transportation; business man only; ideal for one desiring quiet comfortable home; board optional; garage on premises. Bloomfield 2616W

Unfurnished Rooms.

11TH, 156 WEST—Basement room and bath, private entrance, heat and light; $45. Inquire Ritterhouse, 158 West 11th.

11TH, 532 WEST (Broadway)—Ideal gentleman room, light, airy; only roomer; all transit facilities. Apt. 8S. Cathedral 8854.

38TH, 15 EAST (VANDERBILT STUDIOS)—For sublet, large room, bath, baby grand piano; beautiful studio, near bath, partly furnished, $55; also Don Marquis studio with bath, partly furnished; monthly rates quoted.

88TH, 117 WEST—Large front room, 3 windows; newly decorated; tile baths.

WEST END AV., 343 (near 76th)—Large, sunny, front basement room, kitchenette, adjoining bath; open fireplace; telephone service; some furniture; $15 weekly. Endicott 6427.

WHITE PLAINS, N. Y. (21 Waide Av.)—Whole floor, bath, kitchenette; $55 month; near bus, 15a Soll.

Board—Manhattan—Bronx.

48TH, 4 WEST (Dickinson)—Room, private bath; meals optional; reasonable. Bryant 7249.

57TH, 251 WEST—French pension; large, small rooms, twin beds; $15 weekly.

57TH, 57 WEST—Sunny tenth, overlooking park; delicious home cooking; references. Warren.

70TH, 351 WEST — Beautiful single and double; modern improvements; French cuisine; references.

76TH, 164 WEST—Rooms, private bath, shower, running water, telephone, home cooking.

80TH, 21 EAST—Attractive rooms; exclusive neighborhood; Southern cooking; reasonable. Rhinelander 0863.

90TH, 24 WEST—Beautiful single, double rooms, modern conveniences; exceptional table. Soper.

107TH, 324 WEST—Comfortably furnished rooms, all conveniences; beautiful location; board optional.

BROADWAY, 2,626 (99th, 5M)—Single room, board; refined family; opportunity learn Spanish.

NURSE takes semi-invalid, convalescent lady, elderly coupe; best care. Wadsworth 8367.

NURSE—Will board convalescent, semi-invalid or elderly persons; sunny room; splendid view, near Riverside Drive. Academy 0650.

Board—Staten Island.

THE EVELYN LODGE.
Charmingly inviting Family Residence, 20 Minutes Downtown, N. Y.; 5c Fare.
50 Lovely Rooms, Parlors, Porches, Lawns.
$18 Single, $30 Double, Up, with Meals.
71 Central Av., St. George. S. I.
Tel. St. George 278. Est. 1908.

Board Wanted.

CHRISTIAN gentlemen, private family or boarding house, Washington Square to 110th St., west side. K 914 Times Downtown.

Closing Hours for Advertisements

Daily Edition

Amusements 2 P. M., Real Estate, Steamships, Resorts and Business Page advertisements 2 P. M. day preceding publication; other advertisements before 4 P. M.
Lost and Found, Births, Marriages and Deaths accepted until midnight.

Sunday Edition

Schools, Steamships, Hotels, Resorts, Amusements—WEDNESDAY 4 P. M.
Display Apartment and Real Estate, with cuts, photographs, mattress or drawings—THURSDAY MIDNIGHT.
Editorial Section—THURSDAY MIDNIGHT.
Undisplayed classified, Business Opportunities—FRIDAY, 1 P. M.
Undisplayed classified subject to antedate—SATURDAY, 1 P. M.
Rotogravure Picture, Book Review and Magazine and Suburban Picture Sections—Midnight Tuesday, 13 days preceding publication date.
Errors avoided by delivering advertisements in advance of closing time.

Offices

Telephone Lackawanna 1000

Times Building	Harlem
Times Square	127 West 125th St.
Times Annex	Brooklyn
43d Street	209 Washington St.
West of Broadway	Bronx
Downtown	2,389 Third Av.
7 Beekman St.	(149th St.)
Fordham	
120 E. Fordham Rd.	
Newark	
17-18 William St.	Tel. Mulberry 3909
White Plains	
171 Main St.	Tel. White Plains 4300
Mineola	
457 Franklin Ave.	Tel. Garden City 3605

BAG PAPER EDITION for permanent preservation—Single copies, daily, 15c; Sunday, $1.25.

Country Board.

Connecticut.

WEEK-END guests wanted, old New England farmhouse, modern conveniences; sixty-five miles from Grand Central Station; $6 per day; gentleman only. Box 438, Bethel, Conn.

Long Island.

FREEPORT, L. I. Mayfair Lodge—Rooms with meals; prices reasonable; attractive surroundings; accessible to bathing and all sports; open year round. Freeport 3666.

FRENCH family will board 1 or 2 children, under 10 years, or infant; licensed. Mrs. Bussert, 18 Carmen Av., Lynbrook, L. I.

Country Board.

Westchester.

SCARSDALE—Large room; 30 minutes Grand Central; a real home with mother and daughter offered to those appreciating such environment; board optional. Scarsdale 2785.

Country Board Wanted.

REFINED Scottish lady man, very little knowledge of English, desires boarding with American family. Telephone Whitehall 2933.

HOUSEHOLD SITUATIONS WANTED

35 cents per agate line daily. 45 cents Sunday.

Advertisements may be placed at any branch office of The Times or at any of the 300 classified advertising agencies located throughout the city.

Female.

CARETAKER, intelligent care given property; packing, inventory, mail and household business attended to by reliable person; A1 references. Y 2224 Times Annex.

CHAMBERMAID, Swiss, for private family. Call Endicott 1063.

COMPANION, refined lady, 30 years, speaks fluently five languages, traveled wide, graduated German college. Highest references, desires position as traveling companion during Summer with family or lady; abroad preferred. Y 2211 Times Annex.

COMPANION to elderly lady; willing to travel and give necessary attention; references. L 806 Times.

COOK'S HELPER or upstairs work; refined Norwegian; good references from old country; speaks English; $75 monthly. Miss Wilson, 182 East 35th St., New York.

DRESSMAKER, sewing daily or weekly; per day $4.50. Atwater 4078.

GOVERNESS, nursery; refined American; country preferred; references; $75. E 750 Times Downtown.

GIRLS—Two thoroughly competent Irish girls, cook and waitress; together or separate. Naughton's bell, 448 West 126th St.

HOUSEKEEPER, colored, good cook; references. 404 N. Terrace Av., Mount Vernon. Care of White.

HOUSEWORKER, young white, experienced, good references, from 8 to 11 A. M. Phone Rhinelander 0237.

HOUSEWORK, light-colored girl wants part time, mornings or afternoons, Harlem 714.

HOUSEWORK, girl, afternoons; colored; good references. University 0255.

KINDERGARTNER takes children to park mornings, afternoons, all day; children called for at home or school and taken home. 202 West 93d. Schuyler 9858.

LADY, middle-aged, highly recommended, as child's nurse; city or country. Write Miss H. Pfau, 1,710 2d Av.

LADY wants take out children, 10-5; no Sunday; 20 cents hour. G 487 Times.

LAUNDRESS, bring home silks, shirts, family washing; reliable; experienced. Harlem 2132.

NURSE, graduate, German; hospital training; long experience; care invalid. M 506 Times.

NURSE-COMPANION to lady; refined; German; best references; chambermaid-waitress. Lehigh 4471.

NURSE, German diploma, takes care of babies or children. Y 2257 Times Annex.

NURSERY-GOVERNESS, Irish; educated; refined; competent; dependable; children; 3 up. Sacramento 7441.

NURSE, German, graduate, registered; chronic cases; country preferred. Call Atwater 1079.

WAITRESS, excellent references, desires position; private family. Write Bergeron, 371 East 76th.

WOMAN, elderly, German, care of children or housework; part time daily. E 770 Times Downtown.

WOMAN, young German, wishes housework, mornings. Jaegerberg, care Kampmann, 353 East 82d.

YOUNG WOMAN, college professor, typist, knowledge French, traveled extensively, desires position as Summer traveling companion to lady. Y 2247 Times Annex.

Male.

BUTLER-HOUSEMAN, young German; good appearance; city or country. F. B., care Mrs. Hauforth, 2 Beach Av., Mamaroneck.

HOUSEHOLD HELP WANTED

70 cents an agate line daily; 75 cents Sunday. Telephone LACkawanna 1000.

Advertisers may telephone our suburban offices from 9 A. M. to 8 P. M.
New Jersey, MUlberry 3900. Westchester, White Plains 5300, Long Island, Garden City 3605.

Male.

COUPLE for rooming house, experienced; $75 monthly and furnished apartment. Apply 237 State St., Brooklyn.

Female.

COMPANION for lady, young woman; companionship only; $25 monthly. Bayside 5041.

COOK, general housekeeper and waitress; no laundry; adults. For interview, Academy 6864.

GIRL, white, for general housework; plain cooking; sleep in; two adults, one child; apartment; references. Telephone Long Beach 2877.

GIRL to care for baby. Call today. 553 West 123d St., basement.

HOUSEWORKER, reliable colored girl, 2 hours daily, washing and light housework; no cooking. Tel. Stuyvesant 2351 morn

Sales Help Wanted—Male.

SALESMEN—Large tobacco manufacturer, well known products, can use three ambitious young men, age 21-28, sell retail trade New York and Brooklyn; fair starting salary, good opportunity for advancement if have selling ability and willing to work hard; experience unnecessary; apply own handwriting, stating age, education, past record, business connections. L. 20 Times.

SALESMEN

Three for New York City, experienced correspondence school man to follow advertising leads or two of the largest schools in the field; commission basis. Telephone Belleville 2453 or write L. F. Phillips, 199 De Witt Av., Belleville, N. J.

SALESMAN, middle aged, to assist senior salesman, introducing our service to the homeowner; we are expanding rapidly; opportunity for advancement to senior salesman when qualified; experience not essential; salary and commission. Apply Howard Roofing and Heating Co., 138 East 18st St., Mount Vernon.

SALESMAN—Largest producer of machinery for the fur trade desires aggressive man; must be thoroughly acquainted with manufacturing fur trade; references required. Reply by letter only, giving full particulars, salary. Frederick Osann & Co., 245 7th Av.

SALESMEN—Automobile club desires wide-awake producers solicit memberships during renewal license period; work indoors branch license bureau; liberal commissions. Apply Brooklyn Automobile Club, Albee Building, 1 De Kalb Av., Brooklyn.

SALESMEN—Real estate crew managers and experienced salesmen to sell homes from $6,500 to $15,000; lots from $250 to $600; new near-by New Jersey development; liberal commission basis. See Mr. Mulholland, 105 Court St., Brooklyn, N. Y., Room 606.

SALESMAN—Married man, with car, to take charge of field office of active concern; the right man making an honest effort will have excellent future; salary and commission; by appointment only. J. & A. Roofing Co., 171 Main St., White Plains, N. Y.

SALESMAN having a jewelry following among the jobbing trade to handle a full line of costume and novelty jewelry; commission basis. Write, giving full details, Kramer & Co., Inc., 103 Sabin St., Providence, R. I.

SALESMAN—Motor truck, experienced; salary and commission; good territory open; call Mr. Moulder, Stillwell 5220 for appointment.

International Harvester Co., of A.

SALESMEN—Sell largest line in the field; sales books, blotters, tags, 50 necessities with cuts; 40 per cent commission; rated firm. Write Merchants Assn., Inc., 608 Times Bldg., New York City.

SALES MANAGER WHO CAN PLAN, MANAGE AND SELL, ACCUSTOMED TO EARNING OVER $10,000 A YEAR, WANTED BY MANUFACTURER OF TECHNICAL PAINTS AND WATER-PROOFINGS; he must be practical in his own selling and direct sales; we want active, ambitious man to take full charge of our sales department; he must have a thorough knowledge of the maintanance end of paints and water-proofings; we are only interested in the high caliber sales manager, one who is accustomed to earn big money; outline a complete history of past experience, present employment and type of material sold, volume of yearly sales, personal references and salary desired; our proposition embraces a lucrative salary and commission on all sales of the department. S 45 Times.

OUTDOOR SALES ORGANIZER

wanted by large retail radio chain store organization, to develop outside sales organization; electrical appliance or kindred experience essential; salary commensurate with ability; write full details in first letter.

A. E., Room 639, 280 Broadway, N. Y.

ADVERTISING SALESMAN.

Excellent opportunity for men over 24 years of age to work on large daily paper in New York; rapid advancement; commission basis. Apply 1006 Paramount Building, New York City.

STUDENTS.

Limited number of men on special 11 weeks Summer course in Foreign; salary $21 week and $150 scholarship check and cash bonuses; men will travel along the seashore resorts and through the Adirondack and Catskill Mountains; all fares paid; no experience necessary. H. Goodman. Room 522. 132 Nassau St.

YOUNG MAN as assistant in sales department of wholesale grocery; must be hustler; salary basis. Address with full particulars, T 909 Times Downtown.

For Sale.

House Furnishings.

BRIDE'S gorgeous 3-room apartment; illness. 62-33 Saunders St., 4B, Rego Park, L. I. (near Forest Hills).

ATTRACTIVE residence, furnishings, Weber piano, clocks, bedroom, living room furniture. Atwater 0068.

DAY BEDS, stair carpets, chairs, stoves, electric fixtures, mantels and refrigerators, rugs, metal heater. Murtagh, 337 West 77th.

DINING room set, 10 piece, modern, walnut; in good condition; must sacrifice. 184 East 96th St., Brooklyn, Apt 3A. Minnesota 7513.

OCCASIONAL pieces and chairs, tip table, book trough. 30 East 62d St.

SACRIFICE $700, furniture 7-room apartment; Washington Heights. C 450 Times.

RUG, 9x12, imported, almost new. Hotel Whitehall, Riverside 9400, Suite 411.

PIANO and parlor set for sale. Bickel, 344 West 47th St.

Machinery.

KELLY PRINTING MACHINE, style B, practically new; will sacrifice. S 37 Times.

Musical Instruments.

BABY GRAND PIANO, also electric victrola. Call at 255 West 90th, Apt. 5 south, between 1 P. M. and 6 P. M., or phone Schuyler 8280 for further particulars.

WILL sell Solmer Baby Grand cheap, or will exchange with sensible people. Write Russ, 341 East 149th St.

WEBER baby grand, 5 years old; bargain. 611 West 158th, TD. (Riverside.)

STEINWAY upright; reasonable. Boyer, 153 West 84th. Endicott 3922.

Musical Instruments—Dealers.

UNCLAIMED AUCTION.
BALANCE OF STOCK,
consisting of 3 floors of fine
FURNITURE, RUGS, BEDDING,

to be sold at once; living room, dining room davenport and bedroom suites, secretaries, 2-in-1 tables, dressers, chests, Cogswell chairs and 1,000 odd pieces; all to be sold at any prices; this is your chance; must leave premises; the above must be sold and removed before May 1; free delivery.

GEORGES, 880 COLUMBUS AV. (103D). 6TH-9TH AV. "L" TO DOOR.

STEINWAY used grand, very beautiful, magnificent tone, good as new, guaranteed 15 years, $475; Weber grand, $195; Chickering grand, $275; time payments; new studio upright, $165. Piano Mfrs. Exchange, 421 West 28th St., near 9th Av.

MANUFACTURER'S SALE — Pianos, all styles and makes; some $50; nice Steinway Grand, $250; wonderful player, bench and music, exceptional, $100; many others. Christman Sons, 35 West 14th.

MATHUSHEK PIANOS are world famous; we rent small uprights and baby grands; many bargains in used pianos.

MATHUSHEK, 37 WEST 37TH ST.

STEINWAY small grands, like new; also Duo-Art. Wise, 273 Lenox Av. (124).

BABY GRAND, $200; beautiful instrument; nearly new. Mrs. Hall, 104 West 92d.

PIANOS, rent $3 month, cartage free one year. Fischer, 62 Cooper Square.

Office Furniture and Store Fixtures.

BIG BARGAINS—NEW AND USED roll, flat, typewriter and bookkeepers' desks, chairs, Hardesse and filing cabinets.

Tables, safes, rugs.

Walnut matched office suites.

Leather-upholstered chairs and settees.

ADDING AND ADDRESSING MACHINES. Typewriters, check protectors and time clocks bought, sold and exchanged.

NATHAN'S, 548 Broadway.

Near Prince St. Tel. Canal 9361.

STEEL CLOTHES LOCKERS,

800 lockers, 15x18x72; locks and keys; slightly used; must sell at once. Levin, 540 Broadway.

LIBERAL TERMS.

Desks, office furniture, all kinds; large selection. GOLDEN, 437 Broadway. Canal 9156.

DESKS, chairs, tables, safe, &c.; must be sold immediately; good condition; bargains. 37 West 24th St. Room 935.

SAFE cabinets, used, cheap. 44 West 29th; 145 Grand St. Canal 1182.

SELLING OUT all our office furniture; stored 40 West 27th, 2d floor.

Wanted to Purchase.

WE GUARANTEE to pay highest cash prices for your furniture, rugs, bric-a-brac, bronzes, silver, pianos, books, &c.

DANIELS, 56 EAST 13TH ST. Algonquin 7091. Evenings Mott Haven 7319.

BEST PRICES PAID.

Most reliable buyer purchases contents houses, apartments; rugs, bronzes, draperies, silver, paintings. Flatau, 43 West 64th. Algonquin 5741.

FULL VALUE PAID FOR

furniture, bric-a-brac, silver, bronzes, Oriental rugs, pianos, antiques, &c.

GILBERT, 34 UNIVERSITY PLACE.

Tel. Stuyvesant 8730; evenings Kellogg 7758.

HIGHEST cash for furniture, contents houses, apartments; pianos, rugs, china, bronzes, &c. Paulson, 200 East 47th. Algonquin 9539.

AUTOMOBILE EXCHANGE

Rate 75 cents an agate line; 65 cents Sunday.

LACkawanna 1000. Advertisers may call suburban offices: Newark, MULberry 3900 Westchester, White Plains 5900, between 9 A. M. and 5 P. M.; Long Island, Garden City 3605, between 9 A. M. and 5:30 P. M.

Advertisements subject to censorship.

AUBURN 20 4-pass. coupe, practically new, $1,375; terms. 3 West 61st.

BUICKS. BUICKS.
CHOICE SELECTION FOR TODAY ONLY.
RECONDITIONED, GUARANTEED,
1929 MODELS.

Convertible coupe, de luxe series 129.. $1,950
Sedan, 5-pass., Master six, series 129.. 1,795
Sedan, 5-pass., Master six, series 121.. 1,450

1921 MODELS.

Master Brougham, 5-pass., series 128.. 1,495
Master sedan, 7-pass., series 128..... 1,425
Master coupe, 4-pass., series 120..... 1,095
Standard coach, 5-pass., series 115.... 850
Standard sedan, 5-pass., series 115.... 875

OTHER MAKES.

1925 Cadillac sedan, 5-pass. 495
1926 Hupmobile sedan, 5-pass. 550
1926 Oakland coach, 5-pass. 325
1928 Moon special sedan 795
1928 Paige sedan, 5-pass. 995
1928 Peerless sedan 595

20 others; $75 and up.

G. M. A. C. TIME PAYMENT PLAN.
BRONX MOTOR CO., INC.,
Only Authorized Buick Dealer in Bronx Co.
231 East 161st St. Jerome 7741.
Four blocks East of Yankee Stadium.
Open evenings. Open Sundays, 10 to 4.

BUICK 1927 sedan; like brand new; many extras; big bargain; $625; will consider trade; easy payments. 1944 Atlantic Av., near Ralph Av., Brooklyn.

BUICK 1925 7-passenger sedan, perfect condition; no reasonable offer refused. Lobenthal. Algonquin 0800.

BUICK 1928 Big 6 7-pass. sedan and Country Club coupe. Pierce-Arrow Sales Corp., 223 West 54th.

BUICKS—CHRYSLERS—PACKARDS.
All types; rock bottom prices.
ABORN'S, 237 West 58th St.

BUICK Model 51, 1928, like new; cash, $2,260; sacrifice. 214 West 88th.

BUICK '29 master sedan, $2,500; sacrifices terms, responsible party. Columbus 0673.

BUICK 1929 sedan de luxe; sacrifice. Scott, 136 West 52d. Circle 7625.

CADILLAC 1928 Convertible coupe.
CADILLAC 1928 Town sedan de luxe.
CADILLAC 1928 5-pass. sedan de luxe.
CADILLAC 1927 Custom-built imp. lim.
CADILLAC 1928 7-pass. Suburban sedan.
LA SALLE 1928 5-pass. sedan.
LA SALLE 1928 Imperial limousine.
PACKARD 533 1928 Coupe and 5-pass. sedan.
PACKARD 533 1928 Imp. limousine.
PACKARD 5-26 1928 Conv. roadster D. L.
PACKARD 8 1927 Phaeton and imp. lim.

KAPLAN AUTO EXCHANGE,
236 West 59th, near Broadway. Circle 7093.

CADILLAC	'27	5-Pass. Brougham.
LINCOLN	'25	5-Pass. Sedan.
NASH	'28	Convert. Coupe.
HUDSON	'27	7-Pass. Sedan.
PACKARD	'26	"6," Club Sedan.
MARMON	'28	"78" Coupe.
RENAULT	'27	Town Brougham.

STUTZ "6"s and "8"s, all models.
STUTZ N. Y. CO., Inc., 1,872 B'way (62d St.)

CADILLACS LA SALLES
Also exceptional selection of all other standard make automobiles.
UPPERCU CADILLAC CORPORATION,
70 Columbus Av., at 62d St. Columbus 7700.
1,895 Broadway, at 63d St. Columbus 2000.
Open Until 10 P. M.

CADILLAC.
BROADWAY AT 57TH ST.
SCHOONMAKER & GLASS.
MANY OTHER MAKES.
COLUMBUS 2900.

CADILLACS, PACKARDS,
ALL MODELS; LARGE SELECTION.
Knickerbocker, 1,694 Broadway, at 53d St. Circle 8802.

CADILLAC, 1928, 7-passenger, imperial sedan, good condition; moderate price. Information on Monday. Whitehall 5062, Mr. Phillips.

CADILLACS, 1929-1928.
Sedans, roadsters, convertible coupes.
REILLY & SCOTT, INC.
136 West 52d. Circle 7625.

CADILLAC 7-passenger limousine; can be seen between 1-3 P. M.; 1st class condition. 215 East 91st St.

CADILLAC 1929 7-passenger custom sedan; run 3,061 miles; sacrifice. Sedgwick 9781.

CADILLAC '28, 341, Imperial sedan; guaranteed; $2,550; terms. 3 West 61st.

CADILLAC 1928 sedan, 7-passenger; like new; sacrifice. Farber, 170 Lenox Av.

CHEVROLET, coach, latest model, six-cylinder; driven 2,000 miles; $550 cash. See car, 231 East 94th St.

CHEVROLET 1928 sedan and many other small cars; see us first; small down payments. Display. 788 Southern Boulevard.

CHEVROLET, 4-door, brand new, to be sold very reasonably; private owner, Kilpatrick 8046.

CHRYSLER "8" Imperial suburban sedan; chauffeur driven; in wonderful condition; any one looking for a car of this type, clean as new, will buy this one on sight; the price is $1,650 to effect quick sale. Willys-Overland, Inc., Broadway at 50th St.

CHRYSLER "75" Royal sedan, run only 375 miles; $1,375. Columbus 4338.

DODGE 1929 sedan, delivered April 19; driven 29 miles; sacrifice. Circle 7704.

DUPONT 1927 special coupe, complete equipment; mechanical condition and appearance excellent; the price is very attractive. Van Alstyne Motor Corp., 1,971 Broadway. Columbus 7660.

FRANKLINS.

SERIES 11A 5-pass. sedans.....$850 up
FRANKLINS, 9B and 10B models.....$85 up
LINCOLN 1926 Judkins sedan.....$1,200
OAKLAND, 1925 sedan.....$200
HUPMOBILE 27 8-cyl. sedan.....$800
JORDAN Great line 8 sedan.....$500
JORDAN brougham, sacrifice $100
BUICK 26 victoria coupe.....$600
CHRYSLER 28-72 closed coupe sed....$950
MARMON 28 78 sedan.....$1,200
STUDEBAKER coupes and sedans...$75 up

FRANKLIN NEW YORK CO., INC.,
1,834 Broadway (60th St.). Col. 4100.
BROOKLYN,
1,127 Atlantic Av. Prospect 9200.

FRANKLIN Airman Limited, 1928, fine condition, $1,600. Franklin Motor Co., 836 Central Av., Newark, N. J. Mulberry 5700.

GRAHAM-PAIGE, 1928, sedan, model 612; cost $1,800; sacrifice $1,000. Barclay 6689.

HUDSON 1927 sedan; fine condition; extras; bargain; guaranteed; trade; easy payments. 1,944 Atlantic Av., near Ralph Av., Brooklyn.

HUDSON brougham, late model, reconditioned, like new; sacrifice. 214 West 88th.

HUPMOBILE — Century sixes and eights, some like new; quick clearance prices; see these bargains. Van Alstyne Motor Corp. (Hupmobile distributers). 1,871 Broadway.

KISSEL brougham, 6 good shoes, new battery, motor overhauled; $175. Mott Haven 1997.

LINCOLNS,
RECONDITIONED AND GUARANTEED.

'28 4-pass. Coupe. '27 Judkins Berline.
'27 Le Baron Sedan. '26 2-pass. Coupe.
'27 Sub. Limousine. Many others.

THEODORE LUCE, INC.,
AUTHORIZED LINCOLN DISTRIBUTER.
246 West 55th St., near Broadway.
Phone Circle 6883.
After 6 P. M. phone Circle 9479.

LINCOLN 1928 SEDAN,

4-door, like new throughout; low mileage; priced for quick sale.

STEARNS-KNIGHT SALES CORP.,
1,877 Broadway at 62d. Columbus 9020.

LINCOLN 1927 Imperial Limousine.
LINCOLN 1924 Imperial Limousine.
LINCOLN 1925 5-passenger sedan.
Other high-grade used cars, $250 up.

THE NEW LINCOLN SALON,
1,042 Atlantic Av., Brooklyn. Prospect 0900.

LINCOLN roadster, late model, privately owned; purchased new July; on account circumstances; run less 200 miles. Phone Port Richmond 2271.

LINCOLN '27 sport roadster, beautiful; $1,750; terms. 3 West 61st. Columbus 6622.

LINCOLN 1927 7-passenger sedan, excellent condition throughout. Packard Westchester Co., Inc. White Plains 2900.

LOCOMOBILE

LOCOMOBILE Straight Eight Brougham, repainted, reconditioned, $850.

LOCOMOBILE Straight Eight Sedan, in unusually fine condition. A rare opportunity, $850.

LOCOMOBILE 1928 Model 8-70 Sedan, in tip-top shape throughout; cost new $2,195, today's sale price.....$1,395

LOCOMOBILE 8-48 Sportliff, perfect condition, $550. A fine looking sport phaeton.

The above cars represent just a few of a fine assortment of hand-picked bargains. We have on hand many bargains in small cars, popularly priced. Time payments and liberal trades.

LOCOMOBILE COMPANY'S EXCHANGE
CAR DEPT.,
LOCOMOBILE BLDG.,
16 West 61st St., next to Broadway.
6441 Endicott. Columbus 4971.
7th Floor.

MERCEDES, sport, airplane motor, very fast; $800. Swenson, Vanderbilt 8700. Ext. 299.

MINERVA

5-pass. sport, sanc. drive, exceptionally smart, perfect every detail; guaranteed; sacrifice.

MINERVA AUTOS, INC.,
247 Park Av. (46th). Ashland 8570.

MINERVA CAR—Leaving for Europe, will sell my beautiful 1928 5-passenger convertible, open or closed body; cost $14,500; will sell for $7,500. Circle 10029.

MARMON 1926 coupe; an exceptional bargain; in appearance and condition almost like new. Van Alstyne Motor Corp., Hupmobile Distributer, 1,871 Broadway. Columbus 7660.

NASH—AMBASSADOR SEDAN

1928 advanced six, 5-passenger; trunk rear; one of Nash's most popular models; driven only 12,000 miles; looks and runs like new; specially priced at $975.

PARK AV. PACKARD, INC.,
6 EAST 57TH ST. PLAZA 8257.

NASH, advanced sedan, 5-passenger, 1928; body, paint and motor in excellent condition; $875; time payments. Evergreen 5885.

OAKLAND roadster, 1928, like new, $300 down, balance terms. Delson. Barclay 1295.

PACKARD Eight 2-43 Sedan Limousine.
PACKARD Eight 5-26 Sedan.
PACKARD Eight 3-43 7-pass. Touring.
PACKARD Six 4-53 Sedan Limousine.

PACKARD MOTOR CAR CO. OF N. Y.
BROADWAY AT 61ST. COLUMBUS 8900.

PACKARD EIGHT PHAETON,

Model 295, low mileage, 1926 delivery; used only during Summer months; recently refinished; equipped with special built tires; tonneau shield, wind deflectors, non-shatterable glass; specially priced at $1,200.

PARK AVENUE PACKARD, INC.,
6 East 57th. Plaza 8257.

PACKARD.
BROADWAY AT 57TH ST.
SCHOONMAKER & GLASS.
MANY OTHER MAKES.
COLUMBUS 2900.

PACKARDS, 1929-1928.
Roadsters, sedans, phaetons.
REILLY & SCOTT, INC.
136 West 52d. Circle 7625.

PACKARD '29 de luxe 7-pass. sedan, $2,250; Packard '29 de luxe 5-pass. sedan, $2,100; terms, trades. 1,896 Broadway, Columbus 0673.

PACKARD 7 passenger sedan; like brand new; also 5 passenger sedan; real sacrifice; guaranteed; trade; easy payments. 1,944 Atlantic Av., near Ralph Av., Brooklyn.

PACKARD 7-passenger suburban sedan, clean as new; also one touring; you will not be able to equal these for value. Willys-Overland, Inc., Broadway at 50th St.

PACKARD "6" 1928 sedan, exceptionally nice; bargain. Phillips, 1,800 Broadway, Circle 9205.

PACKARD 1928 six convertible coupe, de luxe equipment, chromium plated, like new. Farber, University 1951.

PACKARD 1928 "526" sedan; like brand new throughout; owner sacrifices. Sedgwick 9781.

PACKARD 27 club sedan, low mileage; exceptionally fine; reasonable. 231 West 58th.

PACKARD 1927 "6" 5-passenger sedan. Pierce-Arrow Sales Corp., 223 West 54th St.

PACKARD 8 roadster, 1926, excellent condition. Shepard, Main 9600, evenings.

PANHARD coupe town car, 12 horsepower, for sale; little used; motor in perfect order; price $250. Owner, O. L. Richard, Automobile Club Garage, 524 East 72d St., New York.

PIERCE-ARROW Model 80 (light 6), 2-door coaches; Model 33 (Big 6), enclosed drive limousine and roadster; also Model 36 (Big 6), enclosed drive limousine; nice conditions; time payments. Pierce-Arrow Sales Corp., 223 West 54th St., 2,104 Grand Concourse, 1,126 Atlantic Av., Brooklyn.

PIERCE-ARROW 1927 Fr. limousine; used very little. Hamer, 1,042 Atlantic Av., Brooklyn. Prospect 0900.

PIERCE ARROW, 1928 Model; sacrifice account going abroad. See my chauffeur, Mr. Prucker, Douglas Garage, 137 West 108th.

PIERCE-ARROW 1927 "80" sedan; like brand new; owner sacrifices. Kellogg 5204.

PONTIAC landau sedan, late 1928, sacrifice; 4,000 miles. Trautman, 105-24 189th St., Hollis, L. I. Jamaica 8439.

ROLLS-ROYCE enclosed drive limo., partition Rolls conv. coupe roadster; 7,000 miles. Rolls sport touring, trunk, tonneau shield. Rolls sport sedan, partition leather back.

KENNETT, 33 EAST 62ND, 42 West 62d St.

ROLLS ROYCE 1925 town limousine, in exceptionally fine condition throughout; unusually low priced as incentive for immediate sale; $3,500. Foreign Motors, 18 West 63d St. Columbus 7602.

ROLLS-ROYCE town car, perfect condition, new paint; can be seen or demonstrated. Mr. Allen, Mc4-West Garage, 54th St. and Broadway. Columbus 6666.

ROLLS-ROYCE sedan, late importation, in very good condition throughout; $2,500. Simons, Stewart & Foy, Inc., 1,745 B'way.

ROLLS roadster, left-hand drive. Mr. Best, 161 West 57th. Circle 6801.

STUDEBAKER standard "6," latest coach, like new throughout; driven 7,658 miles by original owner; $275, terms, balance $20 monthly. 788 Southern Boulevard.

WILLYS-KNIGHT 1928 66 A Sedan, run 7,000 miles; cannot be told from new; executive's car; cost $2,600; must be sold today for $975, with new-car guarantee; small trade considered.

BARNEY WILSON, INC.,
357 Mott Av. Mott Haven 3098.

WILLYS-KNIGHT great "6" 1927 sedan, attractive, clean throughout; low mileage; genuine opportunity; extraordinary mechanically; sacrifice $885. 788 Southern Boulevard.

WILLYS-KNIGHT 1928 "56" sedan; same as new; $850 is the reduced and lowest price; act quick, for it is a fine job. Willys-Overland, Inc., Broadway at 50th St.

WILLYS-KNIGHT "Great 6" sedan; would pass for new; this car is unusually fine value. Willys-Overland, B'way at 50th St.

USED CARS—Don't fail to see what we have. Hulett Motor Car Co., 1,886 B'way.

Motor Coaches and Trucks.

AUTOCARS—2, 4-cylinder, A1 condition; bargain. Lehigh 5845, ask for Charlie.

Automobiles for Rent.

BREWSTERS, Pierces, Packards, Sedans, Limousines, Cabriolets; exclusive service; reasonable rates. Columbus 8525.

BUICKS, Marmons, Hudsons, sedans, coupes. Drive yourself, 100 miles $15. New cars. Square, 70th and Broadway. Trafalgar 1188.

CADILLAC—Latest limousine; very reasonable monthly rates; owner driving; references. Chelsea 5426.

CADILLAC imperial sedan, daily, weekly, monthly; owner drives; reasonable rates. Stuyvesant 2994.

CADILLAC, hourly or otherwise; $350 monthly; trips anywhere. Paquit, Academy 8611.

LINCOLN AND PACKARD CARS; NEW models, with courteous uniformed chauffeurs; for private rental by hour, day, week or month. Lincoln Private Renting Service, Inc., 42 West 62d St. Columbus 7929.

MINERVA limousine; day, week, month; low rates; owner drives. Astoria 3611.

NASH 7 passenger 1929; weekly, monthly; owner drives. Cathedral 8778. University 4249.

PACKARD limousine, by the hour, day, month; courteous uniformed chauffeur. Sacramento 8949.

PACKARD sedan-limousine, hourly, weekly, monthly; exclusive service; reasonable rates. Butterfield 5323.

PACKARD, NEW, 1929; DAY OR WEEK. O'SULLIVAN. CHICKERING 5069.

Automobiles Wanted.

AUTOMOBILES WANTED.
HIGHEST CASH PRICES PAID,
Baron's, 1,721 Broadway, 241 West 54th.

CASH for late model snappy roadster or preferably smart convertible coupe. Edwin Wolf, 421 7th Av. Pennsylvania 4226.

WILL PAY $500 to $700 for a roadster or coupe. What have you? S 13 Times.

HIGH-GRADE Cars Wanted — Also wrecks bought; cash waiting. Sedgwick 9781.

WANTED—Good sedan, recent model; cash. Hillcrest 32967.

Loans on Automobiles.

AUTOMOBILE loans, late models only; car remains your possession; confidential.

THE MOTOR PLAN CO.,
250 West 57th (4th floor). Col. 8886.

AUTO loans made immediately; car remains your possession; payments reduced; confidential. Hood Commercial Corp., 1,775 Broadway. Circle 1233.

Wills for Probate.

Manhattan.

FOX, CORNELIUS F. (April 17). Estate, $2,000. To E. Tunnicliff Fox, brother, Locust Valley, N. Y.

GROSSMAN, ESTHER (March 11). Estate, $3,000. To Philip Grossman, husband, 764 East Ninth Street, $1,000; Karl Kopany, nephew, Budapest, Hungary, $1,000; three small sums to others; israel Orphan Asylum of New York, residue.

HIRAM, VIOLA S. (April 22). Estate, more than $10,000. To four children, equally.

LEWENGOOD, BLANCHE E. (March 6). Estate, more than $2,000. To Dr. Jacob Lewengood, husband, 601 West 113th Street, life estate in residue; personal effects to two daughters and granddaughter.

PUTNAM, ADA W. (March 31). Estate, more than $30,000. To Richard H. Mitchell, executor, 900 Grand Concourse, Bronx, $5,000; Albert W. Ransom, executor, White Plains, $5,000; Carrie Woodhull, aunt, Boonton, $1,000; life annuity $25 monthly; Edith L. Smith, niece, Larchmont, N. Y., life estate in residue.

THOMPSON, ALBERTA B. Estate, more than $1,000. To Julia F. McKinney, niece, New Rochelle, N. Y.

TITUS, ELEANOR K. (March 29). Estate, less than $10,000. To William H. Love, uncle, address unknown, $100; Anna L. Stephens, friend, Los Angeles, residue.

Letters of Administration.

Granted by Surrogate Foley on these estates:

BATTIEL, GUSTAV (Aug. 14, 1908). Estate, $000. To Julia Germer, daughter. Other heir, widow.

BRUHL, FRED V. (Jan. 1). Estate, $1,000. To Bertha Brumm, widow. Other heir, father.

EISENSTADT, HENRY (March 16). Estate, $2,000. To Bertha Eisenstadt, widow. Other heir, daughter.

GERVAIS, ARTHUR J. (March 24). Estate, $3,000. To Mary L. Gervais, widow. Other heirs, three children.

HICKS, CATHERINE (April 12). Estate, $2,500. To Henry Kirwan, brother. Other heirs, two brothers and two nieces.

KULL, MARGARETTA (Feb. 10). Estate, more than $13,000. To Christian N. Kull, son.

NICHELS, EDGAR (March 19). Estate, $5,000. To Julie Nichols, widow. Other heir, daughter.

Kings.

GELTMAN, SHAH (March 21). Estate, more than $10,000. To Ida Geltman, widow, 2,190-4 Atlantic Avenue, $1,000; Israel Geltman, son, 43 Sterling Street, residue; nine Jewish charities, total of $1,000.

FEINLEYSTEIN, ESTHER (March 24). Estate, $7,000 real, $237 personal. To Emanuel Finkelstein, son, 2,027 77th Street, $1; Israel Finkelstein, husband, same address, thirty-seven cents; Belle Finkelstein, daughter, same address, two-thirds residue; Isidore Finkelstein, son, same address, one-third residue.

FOLEY, JAMES C. (March 28). Estate, $2,000. To William F. Foley, brother, 524 60th Street, and Grace Foley, sister, 250 Main Street, each one-half.

NELSON, ELISE (April 10). Estate, $4,000 real, $1,500 personal. To John Nelson, son, 635 72nd Street.

NORDBRUCH, MINNA (April 17). Estate, more than $10,000. To Fred Koopman, friend, 465 Eastern Parkway.

PECORARO, VINCENZO (March 24). Estate, $15,000 real; $1,000 personal. To Filomen Pecoraro, husband, 1,618 East 14th Street.

Bronx.

TRAPANI, MARY C. (March 31). Estate, about $2,000 real. To Charles Trapani, 1,410 Oakley Street, and Frank Trapani, 3,815 White Plains Avenue, Bronx, sons and executors.

Letters of Administration.

Granted by Surrogate Schulz on these estates:

DOHERTY, MARY (April 10). Estate, $850 personal. To John J. Doherty, widower, 2,077 Webster Avenue, Bronx. Next of kin: Agnes Walsh, sister; John Rowan, brother.

McGOWAN, ANNIE (April 1). Estate, $5,000 personal. To Catherine McGowan, sister, 140-54 Eighteenth Avenue, Whitestone, N. Y. Next of kin: Winifred Connolly and Mary Foley, sisters.

LANE, JOHN M. (April 16). Estate, $1,000 personal. To Elida Lane, widow, 415 St. Ann's Avenue. Next of kin: John M. Lane, son; Mary and Gertrude Lane, daughters.

KELLEY, EDWARD (March 21). Estate, $1,000 personal. To Edna Veaudry, daughter, 727 Eagle Avenue; the only next of kin.

GROSSMAN, RAY (March 2). Estate, $1,705 personal. To Jacob Grossman, son, 135 West 238th Street. Next of kin: Helen V. Grossman, daughter; Louis Grossman, husband.

McNULTY, MICHAEL J. (March 26). Estate, $3,000 personal and $4,500 real. To Mary A. McNulty, widow, 257 East 148th Street. Next of kin: Theresa V. Patterson, daughter; William A. and F. Jerome McNulty, sons.

GROSSMAN, DAVID L. (April 7). Estate, $500 personal. To Isabelle B. Grossman, widow, 220 East Tremont Avenue. Next of kin: Anna L. Grosman and William Irvin Grossman, daughter and son.

BRADLEY, JOHN (Feb. 3). Estate, $900 personal. To Public Administrator. No known next of kin.

GLASER, SAMUEL (April 5). Estate, $1,165 personal. To Anna Glaser, widow, 1,404 Noble Avenue. Next of kin, Irving and Leonard Glaser, sons; Anna Glaser, widow.

FOX, AGNES M. (March 11). Estate, $2,000 personal. To Frances Gavigan, sister, 2,021 Robert Avenue. Next of kin, Mary O'Kane, Isabelle Fox and Catherine Cory, sisters; Thomas and Patrick Fox, brothers.

KLEINER, ALTER (March 30). Estate, $1,400 personal. To Clara Kleiner, widow, 1,235 Bornton Avenue. Next of kin, Regina Kasten, Rose and Ethel Kleiner, daughters; Sam, Emanuel, Leo, Lorens and Philip Kleiner, sons.

BOYD, WETHERED J. (March 30). Estate, $40,000 personal. To Flora M. Boyd, widow, 2,352 University Avenue. Next of kin, Wethered Boyd and Benjamin Boyd, sons; Florence Boyd, daughter.

SEIFFERT, EDWARD F. (Feb. 28). Estate, $5,000 personal. To Edward O. Seiffert, father, 614 King Avenue, City Island. Next of kin, Anna Seiffert, mother.

BECKER, BERTHA (April 15). Estate, $1,000 personal and $6,000 real. To Anna B. Saunders, daughter, 2,686 Creston Avenue. Next of kin, Gustave Becker and Frederic Becker, sons.

STEIN, RUDOLPH (April 6). Estate, $3,000 personal. To Margaret Stein, widow, 2,180 Hyer Avenue. Next of kin, Veronica and Bela Stein, mother and father.

STEIN, ZERLINE (March 22). Estate, $500 personal. To Doris Stein, daughter, 1,923 Harrison Avenue. Next of kin, William Stein, husband; Leon Stein, son; Frances Agronick, Selma Stein, daughters.

Queens.

BORGES, WILLIAM F. (April 10). Estate, $23,000 personal. To Annie Borges of 1,416 Gibson Street, Far Rockaway, widow and executrix.

NEUBERT, MAX (March 25). Estate, $28,600 real, $210 personal. To Anna Neubert of 85-70 Jamaica Avenue Street, Woodhaven, widow and executrix.

SCHWENSEN, MATILDA (April 1). Estate, $6,500 personal. To Hannah Schaue, 710 Washington Street, Hoboken, N. J., and Caroline Kunert, 960 East 179th Street, Bronx; Caroline Schaue, 42-29 189th Street, Flushing; Frieda Yunger, 960 East 179th Street, Bronx, and Viola Nammen, 1,520 Leland Avenue, Bronx, Casper Yunger, 960 East 179th Street, Bronx, executor.

ZAUBITZ, AUGUST (April 5). Estate, $5,000 personal. To granddaughter Vera Beuman, 87-51 113th Street, Richmond Hill; daughter, Augusta Beusman, same address. Augusta Beusman, executrix.

Westchester.

STOLZ, ROSALIE H., Pleasantville (March 21). Personal estate more than $5,000. To Marjorie A. Stolz, daughter, 1,800 Broadway, San Francisco, Cal., all shares in stock of the Stolz Plantation in California; Mary A. Ward, 5 Great Oak Lane, more than $5,000; Frederick L. Stolz, who is named as decedent's legatee of entire estate, died prior to the decedent. Mary A. Ward, executrix.

HOBBY, EMMA F., Peekskill (March 23). Personal estate, $7,000. To John B. Hobby, Rutherford, N. J., $1,200; Floyd Hobby, Pasadena, Cal., $1,200; J. Oakley Hobby, Jr., White Plains, $1,200; Clarence J. Hobby, New York City, $1,200; Evelyn C. Hobby, Rutherford, N. J., $100; Betty Hobby, White Plains, $750; Marjorie Jacquier, Pasadena, Cal., $50; J. Oakley Hobby 3d, Oasining, $100; F. Melvin Hobby, Altadena, Cal., $100; Charles F. Hobby Jr., Pasadena, Cal., $100; Hobard Oakley Hobby, White Plains, $100. John B. Hobby 3d, and J. Oakley Hobby Jr., executors.

HECK, BEATRICE E., Mount Vernon (Feb. 14). Real estate, $500. To Eleanor E. Jenter, daughter, property at Hawthorne; Katherine J. C. Mautner, daughter, $1,000; Eleanor B. Jenter and Katherine C. Mautner, executrices.

ACKERLY, GEORGE, Valhalla (April 25). Real estate more than $3,000. To wife, Phebe Ackerly and upon he rdeath property to be divided equally between children, William Frederick, Mortimer, Franklin, Warren and Clara Heustis. Warren Ackerly appointed administrator.

DAAB, ALAM J., Yonkers (March 31). Estate, personal, $5,800. To Greenwood Cemetery, Brooklyn, $700; Louis Mink, $200; Fred Daab, nephew, $200; Mary Daab, sister-in-law, $500; residue among nephews and nieces. Louis Mink and Fred Daab, executors.

LILLIE, RAYMOND W., Mamaroneck (April 12). Estate, personal, $400. To Marie L. Loppin, Mamaroneck. Alexander J. Loppin, executor.

LILLIE, RAYMOND W. New Rochelle (April 2). Estate, personal, $6,800. To Beatrice M. Lillie, wife, and executrix.

LYDECKER, MATTIE, White Plains (Dec. 17). Real estate, more than $3,500. To Effie V. Quigley, 85 Lisbon Place, Palisade Park, N. J., daughter, $1,000; Jeannette Heintz, Redhook, N. Y., $1,000; Homer Lydecker, son, $800; Rachel S. Clarke, Tappan, N. Y., $900; remainder of real estate divided between Mildred and Elizabeth Lydecker of Nyack and Irving B. Lydecker of White Plains. Elizabeth and Mildred Lydecker and Irving B. Lydecker, executors.

New Jersey.

HUDSON COUNTY.

BARNCLAU, EMMA E., Jersey City (April 14). To husband, Rudolph Barnclau, 3 Cator Avenue, Jersey City, executor.

DALY, THOMAS J., Bayonne (April 14). To Walter Daly, 97 Gautsehen Avenue, Bayonne; Edmund Daly, 921 Bergen Avenue, Jersey City, and Mary E. Daly, 140 Avenue C, Bayon

THE WEATHER.

WASHINGTON, D. C., April 26.—The storm that was central over western Lake Ontario Thursday evening has moved to the mouth of the St. Lawrence with greatly diminished intensity. While the disturbance that was central over Northern Saskatchewan has moved southeastward to Northwestern Minnesota, and a secondary depression is developing over New Mexico.

Pressure remains low over Alaska. The high pressure area that was central on the eastern slope of the Rockies Thursday evening has moved rapidly southeastward to the East Gulf State, while pressure remains high southeast of Bermuda.

During the last twenty-four hours there have been rains in the Canadian Maritime Provinces southwestward over the North Atlantic States, portions of the lower lake region, and the Ohio and Middle Mississippi Valleys. Elsewhere the weather has been mostly fair.

The temperature has fallen considerably over portions of the southern Appalachian region, while there has been rise over the Central Valley and the northern plain States.

The indications are for mostly fair weather on Saturday, followed by increasing cloudiness with rain Sunday over the Ohio Valley, the lower lake region and the Appalachian region. Temperature changes will not be important.

Gourmet-Wine Weather Conditions.

In the following record of observations at United States Weather Bureau stations yesterday the temperatures given are the highest during the twelve hours from 8 A. M. to 8 P. M. and the lowest during the preceding twelve hours, from 8 P. M. to 8 A. M. The barometer reading and condition of weather are those recorded at 8 P. M. and the rainfall is for the twenty-four hours ended at 8 P. M.

Temperature.Barom-Rain-

Station.	High.	Low.	eter.	fall.	Weather.
Abilene	68	48	29.90	..	Cloudy
Albany	64	34	29.72	..	Clear
Atlanta	80	54	30.04	..	Clear
Atlantic City.	72	36	29.74	.06	Clear
Baltimore	72	36	29.80	..	Pt. Cl'dy
Bismarck	64	32	29.66	..	Cloudy
Boston	62	36	29.66	.24	Clear
Buffalo	52	40	29.88	.36	Clear
Charleston	82	60	....	..	.....
Chicago	64	44	29.86	..	Clear
Cincinnati	68	46	30.10	..	Clear
Cleveland	58	44	29.90	.10	Clear
Denver	50	30	29.88	.03	Cloudy
Detroit	60	42	29.90	.04	Clear
Galveston	70	60	30.00	..	Pt. Cl'dy
Helena	52	30	29.78	..	Clear
Indianapolis	66	44	29.96	..	Clear
Jacksonville	84	74	29.94	..	Clear
Kansas City	66	42	29.96	..	Cloudy
Los Angeles	62	54	29.96	..	Cloudy
Miami	84	76	30.04	..	Pt. Cl'dy
Milwaukee	54	42	29.84	..	Clear
Min.-St. Paul	56	36	29.68	..	Cloudy
Montreal	58	36	29.60	.16	Clear
New Orleans	78	64	30.02	..	Cloudy
New York	67	57	29.73	.24	Clear
Norfolk	72	68	29.84	..	Pt. Cl'dy
Okla. City	72	44	29.92	..	Clear
Omaha	66	44	29.88	..	Pt. Cl'dy
Philadelphia	70	58	29.78	.22	Pt. Cl'dy
Phoenix	84	54	29.66	..	Clear
Pittsburgh	62	46	29.90	.12	Clear
Portland, Me.	70	46	29.58	.22	Clear
Portland, Ore.	72	46	29.90	..	Clear
Raleigh	..	64	....	..	.....
Salt Lake City	82	54	29.88	.02	Cloudy
San Antonio	74	58	29.96	..	Cloudy
San Diego	62	54	29.92	..	Cloudy
San Francisco	60	48	29.90	..	Pt. Cl'dy
Savannah	78	62	29.98	..	Clear
Seattle	54	44	29.92	..	Clear
St. Louis	70	46	29.96	..	Clear
Tampa	84	74	30.00	.01	Pt. Cl'dy
Washington	70	50	29.84	..	Cloudy

NORTH NEW ENGLAND—Fair Saturday; Sunday increasing cloudiness, followed by showers in west portion.

SOUTH NEW ENGLAND, NEW JERSEY AND DELAWARE—Fair Saturday; Sunday increasing cloudiness, not much change in temperature.

EAST NEW YORK—Fair Saturday; Sunday increasing cloudiness, probably followed by showers in north and central portions.

EASTERN PENNSYLVANIA—Fair Saturday; Sunday increased cloudiness followed by showers; not much change in temperature.

WEST PENNSYLVANIA AND WEST NEW YORK—Fair and slightly warmer Saturday; Sunday increasing cloudiness probably showers.

MARYLAND—Fair with slightly warmer in interior Saturday; Sunday increasing cloudiness possibly followed by showers in west portion.

DISTRICT OF COLUMBIA—Fair and slightly warmer Saturday; Sunday increasing cloudiness, probably followed by showers.

New York City Weather Records.

Official Temperatures.

3 AM.	58	12 M.	65	6 PM.	65
6 AM.	60	1 PM.	65	7 PM.	64
8 AM.	60	2 PM.	64	8 PM.	63
9 AM.	61	3 PM.	65	9 PM.	61
10 AM.	62	4 PM.	64	10 PM.	61
11 AM.	63	5 PM.	65		

Average temperature yesterday, 62.
Average same date last year, 46.
Average same date for 46 years, 54.
High yesterday, 67 at 12:30 P. M.; low, 57 at 7:20 A. M.

Barometer: 8 A. M., 29.41; 8 P. M., 29.73.
Humidity: 8 A. M., 70; 8 P. M., 42.
Wind: 8 A. M., west; velocity, 33 miles; 8 P. M., northwest; velocity, 18 miles.
Weather: 8 A. M., clear; 8 P. M., clear.

Forecast of Flying Weather.

Special to The New York Times.

WASHINGTON, April 26.—The Weather Bureau tonight issued the following flying weather forecast for April 27:

WASHINGTON TO LONG ISLAND, N. Y.—Clear sky Saturday; moderate to fresh westerly winds up to 1,000 feet and fresh westerly to 5,000 feet.

WASHINGTON TO NORFOLK, VA.—Clear sky Saturday; moderate to fresh westerly winds up to 1,000 feet, fresh westerly at 5,000 feet.

NORFOLK, VA., TO ATLANTA, GA.—Mostly clear sky Saturday, except some cloudiness near Atlanta; gentle variable winds up to 1,000 feet and moderate westnorthwest at 5,000 feet.

WASHINGTON TO DAYTON, Ohio—Mostly clear sky Saturday; gentle to moderate west and southwest winds up to 1,000 feet, moderate to fresh westerly at 5,000 feet.

UNIONTOWN, PA., TO DETROIT, MICH.—Mostly clear sky Saturday; moderate southwest winds up to 1,000 feet and fresh west-southwest at 5,000 feet.

DETROIT, MICH., TO RANTOUL, ILL.—Increasing cloudiness Saturday; possibly showers over extreme west portion of route; moderate to fresh southwest winds up to 1,000 feet and fresh southwest at 5,000 feet.

RANTOUL, ILL., TO UNIONTOWN, PA.—Increasing cloudiness Saturday; possibly showers near Rantoul; moderate to fresh southwest winds up to 1,000 feet and fresh southwest at 5,000 feet.

ZONE ONE (North Atlantic States)—Clear sky Saturday; moderate westerly winds surface and fresh westerly aloft.

ZONE TWO (Middle Atlantic States)—Clear sky Saturday; moderate west and southwest winds surface and fresh westerly aloft.

ZONE THREE (South Atlantic States)—Mostly clear sky Saturday; gentle variable winds surface, moderate winds, mostly west-northwest, aloft.

ZONE FIVE (Ohio Valley and Tennessee)—Clear to partly overcast sky Saturday; risk of light showers over extreme southwest portion of the district Saturday afternoon; moderate southwest winds surface and moderate to fresh southwest aloft.

European Weather.

Special Cables to The New York Times.

PARIS—Showers yesterday, maximum temperature, 58; today's prediction, showers.

BERLIN—Cloudy yesterday, maximum temperature, 40; today's prediction, fair.

ROME—Variable yesterday, maximum temperature, 67; today's prediction, variable.

Fire Record.

CS—Considerable. ND—No damage.
TF—Trifling. NG—Not given.
TL—Total loss. SL—Slight.

Manhattan.

A. M.	Location.	Occupant.	Damage.
12:35	Broadway and 100 St.; auto; George Foley		TF
1:05	8 Av. and 44 St.; car; New York Railways		TF
1:05	24 E. 28 St.; not given		NG
P. M.			
2:10	317 E. 56 St.; Potter, Hamilton & Butler		TF
5:30	60 E. 102 St.; Sebastian Solkin		TF
5:55	1,681 Park Av.; Blossom Market		TF
6:00	1,372 Broadway; Wittenberg & Shingberg		TF
6:45	197 Grand St.; Lehman Press Nickel Plating Co.		NG
7:20	599 W. 97 St.; Morens Chemical Co.		NG
7:28	223 Central Park West; awning; G. Greff		TF
7:45	230 W. 39 St.; not given		TF
8:00	500 W. 161 St.; will burn		TF
8:05	431 Broadway; Finkelstein Baking		NG
8:09	194 Monroe St.; not given		TF
9:30	320 E. 101 St.; auto; not given		NG
9:40	206 W. 100 St.; not given		TF
9:40	153 Bowery; not given		NG

Bronx.

A.M.			
9:00	1,140 Woodycrest Av.; Not given		TF
11:08	285 Mott St.; not given		TF
P.M.			
6:55	944 St. and Whitlock Av.; Victor Vrasco		TF
7:35	252 E. 158 St.; not given		NG

Brooklyn.

A.M.			
12:30	144 Noll St.; auto, Charles Jenaid		SL
2:05	292 Adams St.; S. M. T.		SL
3:25	112 Crescent St.; Frank Antell		SL
9:55	473 New Jersey Av.; St. John's Polish Roman Catholic Church		SL
10:30	625 Avenue T and Ryder; Evelyn Burtt		SL
P.M.			
2:00	490 Metropolitan Av.; E. Liotieri		SL
2:45	886 Eastern Parkway; Helen Worts		SL
4:15	Knickerbocker and Flushing Avs.; sewer, City of New York		ND
5:35	Myrtle Av. and Fulton St.; "L" structure, S. M. T.		ND
8:50	38 St. and 3 Av.; car; not given		ND
9:25	207 Knickerbocker Av.; Andrew Caffara		SL

PREPARE TO FIGHT LIGHTERING CHARGE

New York Interests Add to Array of Counsel to Resist Freight Rate Rise.

BANHAM VOICES OPTIMISM

Says Past Decisions of Commerce Board Make Granting of Differential Improbable.

Commercial and civic interests on the Manhattan side of the Hudson are making ready for the test that will determine whether a charge for the lightering of freight from the railroad terminals in New Jersey is to be added to the bill of New York merchants, and yesterday announced that the first meeting of the committee appointed by Lieut. Gov. Lehman to represent New York in the controversy will be held next week.

W. J. L. Banham, president of the New York Board of Trade, also announced yesterday that Harry B. Chambers, general counsel for the board, has been added to the legal array that is being gathered for the fight. He will serve with Julius Henry Cohan, representing the Port of New York Authority; Parker McCollester, for the New York State Chamber of Commerce, and others who may be designated by other trade groups. The Board of Trade announced its willingness to carry the fight to the limit if conference fails.

Mr. Banham said yesterday he did not think the controversy would be extended, and that New Jersey interests would realize that nothing was to be gained by an attempt to force higher prices on Brooklyn and Manhattan than are charged in New Jersey. The attitude of the interests who favor the added charge for lightering is that freight rates should cover delivery only to the end of the rails. The attitude of the New York group is that the Port of New York includes the New Jersey territory and that the same charges should be made for delivery to all parts of the port.

"Although such a differential as is sought," said Mr. Banham yesterday, "is highly improbable in the face of past decisions handed down by the Interstate Commerce Commission and affecting the Port of New York, we are prepared to take any steps necessary to protect New York business interests should the commission appointed by Governor Roosevelt fail to arrive at an amicable settlement with the New Jersey people."

AGWI TO ADD THREE SHIPS.

Two New Being Built and Plans for Third Are Nearly Finished.

The Atlantic, Gulf and West Indies Steamship Company will add three ships to its fleet late in 1930 or early in 1931. Announcement was made yesterday that plans for the third of the trio are practically complete and that the contract soon will be awarded. Construction of two is under way in the yards of the Newport News Shipbuilding Company.

The third ship will be operated in the New York-Porto Rico-Santo Domingo passenger and cargo service of the New York and Porto Rico Line, a subsidiary of the Agwi Company. The other two will be for the New York-Havana run of the Ward Line, also a subsidiary. Theodore E. Ferris is architect of all three ships.

Cunard Line Promotes Three.

The Cunard Line yesterday announced the promotions of William B. Nelson from assistant general passenger manager to passenger traffic manager and of D. F. White and Jesse L. Austin to assistant passenger traffic managers. The line also announced that eighteen ships of the combined Cunard and Anchor fleets will sail in May from New York and ten from Montreal, a record for the year thus far.

IRON AND STEEL EXPORT.

Commerce Department Reports Gain of 11,214 Tons in March.

Special to The New York Times.

WASHINGTON, April 26.—Iron and steel exports from the United States totaled 270,925 gross tons in March, 11,214 tons more than in February, while imports fell from 86,146 tons to 52,622 tons, according to the Department of Commerce.

A total trade of 804,932 tons is indicated as having taken place over the first quarter. This is 191,410 tons, or 31 per cent, greater than for the same period of 1928. Imports totaled only 165,601 tons in the quarter, against 182,081 tons in the same period in 1928, a drop of 16,480 tons, or 9 per cent.

The marked improvement shown in the volume of exports has resulted from increased shipments of finished products. Scrap shipments declined 23,356 tons in the three months of 1929 as compared with 1928.

PLANS NEW TRADE OFFICES.

Consuls Will Send Commissioners to Chicago and San Francisco.

Special to The New York Times.

OTTAWA, April 26.—Announcement is made of an extension of the Canadian commercial intelligence service to include offices at Chicago and San Francisco, in addition to that now operated in New York.

S. R. S. O'Meara, formerly at Batavia, Java, has been appointed commissioner at Chicago. His office will cover the territory between the Alleghennies on the east and the Rocky Mountain States on the west. S. H. Y. Poussett, recently trade commissioner at Calcutta, will be in charge of the San Francisco office, covering the Pacific Coast and Rocky Mountain States. F. Hudd remains as commissioner at New York.

Officials of Photomaton Sail.

General Robert C. Davis, president of Photomaton, Inc., and Major Keith Trevor, representing the financial group interested in the Photomaton Parent Corporation, Ltd., of London, sailed last night on the Olympic for England to confer with their associates upon plans for expansion of the Photomaton business throughout the world. Conferences along these lines were held here after the arrival of Major Trevor, who is a director of the parent corporation of London.

National Food Gets Grocery Chain.

Control of Southern Grocery Stores, Inc., operating about four hundred stores in South Carolina, Alabama and Georgia, has been acquired by the National Food Products Corporation, it was announced yesterday by Hunter C. Phelan, president of the latter company. The acquisition was completed through an exchange of stock, he said.

TO PREDICT WEATHER MONTHS IN ADVANCE

Forecasters Will Use Fluctuations in Sun's Heat and Light, Geophysical Union Is Told.

WASHINGTON, April 26 (AP).—The forecasting of weather changes weeks or months in advance was pointed to as a possibility today by meteorologists attending the annual meeting of the American Geophysical Union.

Predictions would be based on long study of fluctuations in the sun's heat and light, which are believed by some to be responsible for changes in weather.

Solar radiant energy, described as "the force which keeps the great atmospheric engine running," is being studied at three stations of the astrophysical laboratory of the Smithsonian Institution in Chile, Mount Whitney, Cal., and Mount Brukkaros, Africa.

Public demand for increased national weather services is taxing present resources it was brought out, and new needs must be met by investigations in theoretical meteorology. The rise of aviation has caused the establishment of routine observations at the heights of which airplanes fly.

Vast strides have been made, it was pointed out, since the first attempt 60 years ago to chart the weather for both land and water surfaces. The needs of the farmer, mariner, commercial and industrial concerns and the public were shown, however, to require increasing application to research work to provide for longer forecasts.

DR. ROBIN ADAIR KILLED.

Atlanta Dentist and Wife Are Victims of Auto Crash.

Special to The New York Times.

ATLANTA, April 26.—Dr. and Mrs. Robin Adair, of Atlanta, were killed this morning near Forsyth, Ga., when their automobile turned over as they were en route to St. Simons Island to spend the week-end. Two of the Adair children were seriously injured in the wreck, two others had been left in Atlanta.

Dr. Adair was first vice president of the American Dental Association and would have been elected president at the summer meeting in Washington. He founded the Atlanta School of Oral Hygiene of which he became dean.

The funeral of Dr. and Mrs. Adair will take place here on Sunday.

G. P. Rogers Heads Steel Founders.

Granville P. Rogers has been named managing director of the Steel Founders' Society of America and will direct the trade expansion plans of that organization, Mr. Rogers was formerly general sales and advertising manager of the Pyrene Manufacturing Company and later sales manager of the automotive department of Johns-Manville, Inc.

SHIPPING AND MAILS

Hours are given in Eastern Standard Time.
(Supplied by United States Coast and Geodetic Survey.)

	Sandy Hook.	Governors Island.	Hell Gate.		THE SUN— Rises.	Sets.
	THE TIDES—					
	A.M.	A.M.	A.M.	P.M.	A.M.	P.M.
High water	4:55	10:00	10:32	10:35	5:30	6:45
Low water	4:05	3:37	4:41	4:37	7:00	6:02	5:01	6:47

Steamships Arrived Yesterday

Steamer.	From.	Date.
LEVIATHAN	Southampton	Apr. 20
EUROPA	Panama	Apr. 14
MAURETANIA	Southampton	Apr. 20
EXECUTIVE	Baltimore	....
T. H. WHEELER	C. Christo	....
PHILADELPHIA	Baltimore	....
SAN FLORENTINO	Las Piedras	....
IRENE	Boca Grande	Apr. 20
H. G. WYLIE	Aruba	Apr. 18
TELA	Tela	Apr. 10
H. F. MALLORY	Galveston	Apr. 20
EL DIA	Galveston	Apr. 20
VIRGINIA LIMITED	Richmond	....
EL CAPITAN	New Orleans	Apr. 20
CASTILIAN PRINCE	Buenos Aires	Mar. 27
SIR KARL KNUDSEN	Providence	....
ISA	Curacao	....
ROBT. E. LEE	Cuba	....
JOHN ROCKEFELLER	Norfolk	....
STEINDAL	Baton Rouge	Apr. 19
SUTTONCO	Cienfuegos	....
GYPSUM PRINCE	Mobile	Apr. 19
ROLIVIER	Windsor	....
CITY OF BATAVIA	Philadelphia	....
ARDMORE	Boston	....
	Houston	Apr. 17

Incoming Passenger and Mail Steamships

Steamer and Line.	Sailed From	Due.	Will Dock.
AMERICA, United States	Bremen, Apr. 17	*Tomorrow, A.M.	26 St., Hob.
RIJNDAM, Holland-America	Rotterdam, Apr. 18	*Tomorrow, A.M.	5th St., Hob.
TOLON, United Fruit	Limon, Apr. 20	*Tomorrow, A.M.	Fulton St.
MONTEREY, Ward	Vera Cruz, Apr. 20	*Tomorrow, P.M.	Montague St., Bn
AMEL MAERKER, Amer. Merch.	London, Apr. 19	Monday, A.M.	Recter St.
ARCADIA, Cunard	Atlantic, Apr. 16	Monday	W. 44th St.
DRESDEN, North Germ. Lloyd	Bremen, Apr. 17	Monday, P.M.	Morton St.
MINNEKAHDA, Atl. Transport	London, Apr. 20	Monday, P.M.	W. 17th St.
FRANCE, French	Havre, Apr. 22	*Monday	W. 16th St.
ATLANTIC, White Star	Southampton, Apr. 20	*Monday	W. 14th St.
HAMBURG, Hamburg-American	Hamburg, Apr. 19	Monday, A.M.	W. 45th St.
BALTIC, White Star	Liverpool, Apr. 20	Monday, A.M.	W. 19th St.
SANTA BARBARA, Grace	Valparaiso, Apr. 10	Monday, A.M.	Hamilton Av., Bn.
SAN JUAN, Ward	San Juan, Apr. 24	Monday	Hubert St.
COLOMBIA, Panama Mail	S. Francisco, Mar. 23	Monday	Hamilton Av., Bn.
SAN LORENZO, Porto Rico	San Juan, Apr. 25	Monday	Hubert St.
PRES. GARFIELD, Dollar	Marseilles, Apr. 17	Tuesday	23d St., Jer. C.
LANCASTRIA, Cunard	Liverpool, Apr. 20	Tuesday	W. 14th St.
CRISTOBAL COLON, Spanish	Colon, Mar. 20	Tuesday	Old Slip.
HOMERIC, White Star	Southampton, Apr. 24	Wednesday	W. 18th St.
BELGENLAND, Red Star	Bourdeaux, Apr. 17	Wednesday	W. 21st St.
ROUSSILLON, French	Bordeaux, Apr. 17	Thursday	W. 50th St.
LARA, Red D	La Guayra, Apr. 24	Thursday	Clark St., Bkn.
SANTA MARTA, United Fruit	Santa Marta, Apr. 24	Thursday	Fulton St.

*Reported by wireless.

Outgoing Passenger and Mail Steamships

The following table shows the names of steamers, the lines operating them, their destinations, when their mails close (at General Postoffice and City Hall Station), when they sail, location of piers and points for which they carry mail:

SAIL TODAY (APRIL 27).

Transatlantic.

CALIFORNIA (Anchor Line), Glasgow (mails close 8 A. M.; sails noon). W. 54th St. Northern Ireland and Scotland. Parcel post for Northern Ireland and Scotland.

CELTIC (White Star Line), Liverpool (mails close 8 P. M.; sails noon). W. 19th St. 11:30 A. M.). W. 19th St. Irish Free State. Also parcel post. Great Britain and Northern Ireland must be specially addressed.

DEUTSCHLAND (Hamburg-American Line), Hamburg (mails close *11 A. M.; sails 5 P. M.). W. 44th St. Europe, Africa and Near East. Canary Islands; Cape Verde Islands, Senegal, French Guinea, Sierra Leone, Liberia, Ivory Coast, Gold Coast and Nigeria must be specially addressed.

DROTNINGHOLM (Swedish American Line), Gothenburg (mails close 8:30 A. M.; sails 11 A. M.). W. 57th St. Sweden and Finland. Other countries must be specially addressed. Parcel post for Sweden.

ESTONIA (Baltic-American Line), Danish ports (mails close 3:30 P. M.; sails late afternoon), 39 St., Brooklyn. Latvia, Poland and Russia. Other countries must be specially addressed. Parcel post for Latvia, Poland and Russia.

FREDERIK VIII (Scandinavian-American Line), Copenhagen (mails close 8:30 A. M.; sails 11 A. M.), 17th St., Hoboken. Norway, except Bergen. Other countries must be specially addressed.

MINNEWASKA (Atlantic Transport Line), London (no mails; sails 11 A. M.). W. 17th St.

SAMARIA (Cunard Line), Liverpool (mails close 12 M.; sails 11 A. M.). W. 54th St Irish Free State and specially addressed for Great Britain and Northern Ireland. Parcel post for Irish Free State.

STAVANGERFJORD (Norwegian-American Line), Oslo (mails close *9 A. M.; sails noon), 30th St., Brooklyn. Norway. Also parcel post. Other countries must be specially addressed.

WALTON HALL (American and African Line), Cape Town (mails close 9 P. M.), sails from 30th St., Brooklyn. South Africa. Specially addressed ordinary mail only. Parcel post for South Africa, Bechuanaland, Portuguese East Africa, Northern and Southern Rhodesia, and Southwest Africa.

South America, West Indies, &c.

AFRICAN PRINCE (Prince Line), Santos (mails close 10:30 A. M.), sails from 45th St., Brooklyn. South Brazil, Argentina, Uruguay and Paraguay. Specially addressed only.

BERMUDA (Furness Line), Hamilton (mails close 8:30 A. M.; sails 11 A. M.). W. 55th St. Bermuda. Also parcel post.

ELEANOR (Bull Line), Santo Domingo (mails close 8:30 A. M.; sails from Bull's St., Brooklyn. Santo Domingo City. Also parcel post. Other parts of Dominican Republic must be specially addressed.

GATUN (Panama Pacific Line), Cuba (mails close 7:30 A. M.). Wall St. La Ceiba and Tela. Also parcel post.

HURON (Clyde Line), Santo Domingo (mails close 8 A. M.; sails from Hamilton Av., Brooklyn. Dominican Republic, except Santo Domingo City. Also parcel post.

MARAVI (United Fruit Line), Porto Colombia (mails close *10:30 A. M.; sails 1 P. M.). Rector St. Colombia, except Cartagena, Cauca, Narino and Magdalena Departments. Also parcel post. Canal Zone and Panama must be specially addressed. Connecting dispatch with Colombian air mail.

MONGOLIA (Panama Pacific Line), Pacific Coast (mails close 2 P. M.; sails 5 P. M.). W. 21st St. Canal Zone, Panama, Nicaragua (except east coast). Amapala and Choluteca in Honduras. Cauca and Narino Departments of Colombia. Eastern and Spanish matter for Nagualate, Tegucigalpa, Yuscaran in Honduras and El Salvador. Cuba must be specially addressed. Parcel post for Canal Zone, Panama, El Salvador, Nicaragua (except east coast), Cauca and Narino Departments of Colombia and Ecuador.

ORIZABA (Ward Line), Havana (mails close 8:30 A. M.; sails 11 A. M.), Wall St. Cuba. Specially addressed only.

PORTO RICO (Porto Rico Line), San Juan (mails close *8:30 A. M.; sails noon), Hamilton Av., Brooklyn. Porto Rico, St. Thomas, St. Croix, Saba, St. Martins and St. Eustatius (except registered mail). Also parcel post.

TOLTEC (Atlantic Navigation Corp.), Porto Cortes (mails close 9:30 A. M.), sails from Cathedral St., Honduras, except Amapala, Cholutesa, Department of Colon and Atlantida, and printed matter for Nacaome, Tegucigalpa and Yuscaran. Parcel post for Honduras except Ceiba, Porto Castilla, Tela and Trujillo.

ULUA (United Fruit Line), Limon (mails close *8:30 A. M.; sails noon), Rector St. Costa Rica. Also parcel post. Cuba. Canal Zone and Panama must be specially addressed.

VAUBAN (Lamport & Holt Line), Buenos Aires (mails close 12:30 A. M.; sails noon), 14th St., Hoboken. South Brazil, Argentina, Uruguay and Paraguay.

SAIL MONDAY (APRIL 29).

Transatlantic.

JUAN SEBASTIAN ELCANO (Spanish Line), Barcelona (mails close 10:30 A. M.; sails 1:30 P. M.), Old Slip. Spain, except Canary Islands. Parcel post for Spain, Balearic Islands and Spanish Morocco.

South America, West Indies, &c.

CARRILLO (United Fruit Line), Barrios (mails close 8:30 A. M.), sails from Fulton St. Cuban Provinces or Camaguey and Oriente (printed matter and parcel post addressed). Also parcel post. Ceiba, Porto Castilla, Tela and Trujillo. Guatemala and other parts of Honduras must be specially addressed. Parcel post for Guatemala, Ceiba, Puerto Castilla, Tela and Trujillo.

FARNORTH, St. John's (mails close 6 P. M.; by rail to Boston), Newfoundland and Miquelon. Also parcel post.

LATER SAILINGS.

Tuesday, April 30.

TRANSATLANTIC.

Steamer and Line.	Destination.
America (United States)	Bremen
Executive (American Export)	Genoa
Sorvard (Garcia & Diaz)	Malaga

SOUTH AMERICA, WEST INDIES, &C.

Cristobal (Panama R. R.)	Cristobal

Wednesday, May 1.

TRANSATLANTIC.

Anaconda (American Diamond)	Rotterdam
Santa Daniel Baccaro	Accra
Minnoy (Fabre)	Lisbon
Mauretania (Cunard)	Southampton

SOUTH AMERICA, WEST INDIES, &C.

Caracas (Red D)	La Guayra
Euclid (Lamport & Holt)	Buenos Aires
Port Victoria (Furness)	Bermuda
K. Luckenbach (Luckenbach)	Pac. Coast
Lempira (Atl. Nav. Corp.)	Porto Cortez
Zacapa (United Fruit)	Santa Marta

Thursday, May 2.

TRANSATLANTIC.

American Shipper (Amer. Merchant)	London
Cristobal Colon (Spanish)	Coruna
Dresden (North German Lloyd)	Bremen
Westphalia (Hamburg-American)	Hamburg

SOUTH AMERICA, WEST INDIES, &C.

Aconcagua (South American)	Valparaiso
Avon (Royal Mail)	Hamilton
Colombia (Panama Mail)	Pacific Coast
Haiti (Ocean Dominican)	St. Thomas
Monterey (Ward)	Vera Cruz
San Lorenzo (Porto Rico)	San Juan

Friday, May 3.

TRANSATLANTIC.

France (French)	Havre
Homeric (White Star)	Southampton
Lancastria (Cunard)	London
Pennland (Red Star)	Antwerp
Ypiranga (Costa)	Trieste

SOUTH AMERICA, WEST INDIES, &C.

Baracoa (Colombian)	Porto Colombia
Cottica (Royal Netherlands)	Port au Prince
Matura (Trinidad)	St. Thomas
Southern Cross (Munson)	Rio de Janeiro
Sud Africano (Garcia & Diaz)	Buenos Aires

*Supplementary mail on piers close 10 minutes before ship sails.

Outgoing Freight Steamships Carrying No Mail

Steamer.	Destination.	Date.
ATAGO MARU	Yokohama	Apr. 27
BIRMINGHAM CITY	Pacific Coast	Apr. 27
BROMFOND	Gibara	Apr. 27
CID	Colombia	Apr. 27
DEFIANCE	Yokohama	Apr. 27
HELEN	San Juan	Apr. 27
KIOTO	Manchester	Apr. 3
KOLSNAREN	Stockholm	Apr. 24
NAPLES MARU	Hamburg	Apr. 27
PAREORA	Melbourne	Apr. 28
SURREY	Auckland	Apr. 29
VILLSTORP	Pacific Coast	May 2
CITY OF MANDALAY	Yokohama	Apr. 30
AMASIS	Hamburg	Apr. 30
FAIRFIELD CITY	Honolulu	Apr. 30
LUCIA C.	Stockholm	Apr. 30
GALVESTON	Melbourne	Apr. 30
MENAPIEN	Antwerp	Apr. 30
NORWAY MARU	Yokohama	Apr. 30
BENMOOR	Cardiff	May 1
YORO	Kingston	May 1
KERHONKSON	Glasgow	May 1
BOLIVIER	Buenos Aires	May 1
MARGARET	Colombia	May 1
PIPESTONE COUNTY	Havre	May 1
BARON WEMYSS	Batavia	May 1
KUMA MARU	Yokohama	May 2
TREFLEUR	Buenos Aires	May 2
FAIRFIELD	Havana	May 2
CANANOVA	Santiago	May 3
BARON GRAHAM	Cape Town	May 3
BELLEVILLE	Manchester	May 4
CHARLES H. CRAMP	Pacific Coast	May 4
C. R. McCORMACK	Pacific Coast	May 4
JEAN	San Juan	May 4
BOLIVIA	Domingo	May 4
LISBETH	Manila	May 4
PANUCO	Porto Mexico	May 4
PENTOR	Santos	May 4
LONDON COURTIER	London	May 4
MALMEN	Gothenburg	May 4
CLAN ROSS	Cape Town	May 5
GEORGIAN	Pacific Coast	May 5
TELA	London	May 7
BESSEMER CITY	Buenos Aires	May 8
CEIBA	Kingston	May 8
CITY OF BRISBANE	Melbourne	May 8
HEFFRON	Pacific Coast	May 9
CARLTON CITY	Cardiff	May 9
KASAMA	Bombay	May 9
SARCOXIE	Havre	May 9
W. D. MUNSON	Bahia	May 9
AUDELYCUS	Singapore	May 9
CAPILLO	Santos	May 9
BOSCHDYK	Batavia	May 10
CAUCASIER	Antwerp	May 10
FRANCISCO	Hull	May 10

SHIPPING AND MAILS

Foreign Ports—Arrivals and Departures

ARRIVALS.

Steamer.	At.	Date.
PRES. ROOSEVELT	Cherbourg	Apr. 26
ANTONIA	Liverpool	Apr. 26
MAJESTIC	Southampton	Apr. 26
BERLIN	Bremen	Apr. 26
ILE DE FRANCE	Havre	Apr. 26
RIVER HUDSON	Beirut	Apr. 25
SCIR	Glasgow	Apr. 25
CITY OF LILLE	Dairen	Apr. 25
KORANNA	Rangoon	Apr. 24
HALA	Fayal	Apr. 25
JALAPA	Madras	Apr. 25

DEPARTURES.

Steamer.	From.	Date.
ALBERT BALLIN	Hamburg	Apr. 26
BERGENSFJORD	Bergen	Apr. 26
ROTTERDAM	Southampton	Apr. 26
ALAUNIA	London	Apr. 25
C. BIANCAMANO	Genoa	Apr. 26
PATRIA	Lisbon	Apr. 24
CITY OF ELLINGTON	Aden	Apr. 25
KRAKATAU	Amsterdam	Apr. 24
CITY OF KOBE	Alexandria	Apr. 24

PASSED.

EXPLORER, New York for Alexandria, passed Gibraltar April 25.

Panama Canal

PASSED—BOUND EAST.

Steamer.	From.	Date.
STENSBY	Vancouver	Apr. 23
F. E. POWELL	San Pedro	Apr. 25
PANAMAN	S. Francisco	Apr. 25
HERMAN FALK	S. Francisco	Apr. 25

PASSED—BOUND WEST.

Steamer.	For.	Date.
RESEQUIRO	Callao	Apr. 23
ATLAS	San Pedro	Apr. 25
STEEL RANGER	Shanghai	Apr. 25

Transpacific Mails

The connecting mails close at the General Postoffice and City Hall Postoffice Station, New York, at 6 P. M. daily (Sundays and holidays 4 P. M.), on the dates shown below:

Hawaii, Japan, Korea, China and Philippine Islands. Specially addressed only, Japan, Korea, China, Siam and French Indochina, via San Francisco. PRES. POLK Apr. 28

Japan, Korea, China, Hongkong, Siam, Siberia, French Indochina, Netherlands East Indies, Straits Settlements, Brunei, Malay States, North Borneo, Labuan, Sarawak and Philippine Islands. Parcel post for Japan, Korea, China, Hongkong, Siam, French Indochina, Brunei, Labuan, Malay States, North Borneo, Sarawak and Stra

Today's News Index

SATURDAY, APRIL 27, 1929.

	Page.		Page.
Editorial	18	Real Estate	34
Theatres	17	Financial	24
Music	17	Business	32
Society	23	Shipping-Mails	39
Radio	16	Buyers	33
Sports	11	Obituaries	19

NEW YORK.

Leviathan docks after first officially "wet" westbound trip. Page 1
H. J. Styles convicted of perjury in Queens. Page 1
French pilot arrives with monoplane for flight to Paris. Page 3
Mayor predicts success of Chrystie-Forsyth St. housing project. Page 3
Survey of Queens highway development given out by Harvey. Page 3
Largest commercial plane will attempt non-stop record. Page 3
$5,000,000 Lawrence estate can't raise $2,200 taxes. Page 3
Detectives raid "case goods" liquor plant in office building. Page 4
Architects praised for expression of Americanism in buildings. Page 6
Publishers oppose five-day week in printing trades. Page 7
Senator Knight charges Governor with bad faith. Page 7
Dr. O'Shea warns of hurried teaching in elementary schools. Page 8
Grand jury seeks to learn if any one aided Steinhardt's escape. Page 8
Grand jury indicts lawyer in first of thirty bankruptcy cases. Page 8
Jardine disapproves plan for farm debentures. Page 10
Nine win district championships in oratory contests. Page 16
Dogs to bark greetings to Byrd party over radio tonight. Page 16
Neighborhood Playhouse's annual production warmly greeted. Page 16
Conklin explains his connection with Autoaide Corporation. Page 17
Fourteen liners to sail for foreign ports today. Page 19
Senator Dill promises to lead fight for old age pensions. Page 20
Girl bandit weeps and wins court's pity; aides get long terms. Page 21
Banks offer aid as call money rate goes to 16 per cent. Page 21
Broderick reveals two Ferrari banks were not examined for year. Page 21
Curry's first appointment likely to fall to H. W. Hubbard. Page 21
Rothstein's name figures in the Brancati mystery. Page 21
Robbers hold up broker in home but overlook $32,000 jewelry. Page 21
Topics of interest to the churchgoer. Page 22
New York interests prepare to fight lightering charge. Page 39

WASHINGTON.

Defense of liquor killing applauded by House drys. Page 1
Hoover men press fight in Senate on farm debentures. Page 1
Standard Arbitration Treaty urged before law society. Page 2
House provides $4,250,000 to fight Mediterranean fruit fly. Page 4
Taft and Anglin mentioned as I'm Alone commissioners. Page 4
Western Senators protest to Hoover on invalidation of oil permits. Page 9
Norris leads new fight on status of Secretary Mellon. Page 9
Conflict of domestic demands and foreign protests hinders tariff. Page 9
Attorney Gen. Mitchell puts bench appointments above politics. Page 10

GENERAL.

Meningitis found on army transport; 712 quarantined in Panama. Page 6
Ninety were killed, 500 injured in Southern storm. Page 1
California Senate, as impeachment court, acquits Judge Hardy. Page 1
McFadden tells Science Academy he fears world fiscal crisis. Page 10
Bridgeport examiner holds Oliver Beardslee did not shoot self. Page 21

FOREIGN.

Gibson electrifies Geneva again by concession on army reserves. Page 1
British plane lands at Karachi, 287 miles short of non-stop record. Page 1
New reparations offer by Dr. Schacht is expected in Paris. Page 2
German mark falls to lowest level since stabilization. Page 2
London sees Gibson speech hastening land disarmament. Page 2
Byrd devises mask to protect face against Antarctic cold. Page 3
Mexican Federals occupy Navojoa; talk of Escobar flight. Page 3
Company to be incorporated in Paris to irrigate Sahara. Page 5
Hostile demonstration greets Simon Commission in London. Page 5
Owners' employe admits Vestris was overloaded. Page 5
Change in Tacna-Arica port plan is expected by Chileans. Page 22

FINANCIAL AND BUSINESS.

Equitable Trust-Seaboard National merger said to be near. Page 25
Decrease in foreign flotations continues in first 1928 quarter. Page 26
North Carolina awards $3,850,000 notes to syndicate here. Page 27
Utilities end court battle over General Gas. Page 28
C. L. Bradley, Cleveland banker, elected chairman of Erie. Page 29
New French Ford stock sought by 130,000 subscribers. Page 30
Trend of the markets in London, Paris and Berlin. Page 31

	Page.		Page.
Stock Sales	24	Curb	30
Topics	25	Foreign Exch.	31
Bond Sales	26	Wheat, Cotton	32
Over Counter	28	Incorporations	33
Out-of-Town	29	Bus. Records	33

SPORTS.

Americans lead, 2½ to 1½, as Ryder Cup golf play opens. Page 11
N. Y. U. captures two relay titles at Penn carnival. Page 11
Jark of Army sets discus mark at the Drake relays. Page 11
Harper's homer with two on base beats Giants; Braves win, 4-2. Page 12
Quinn turns back Yankees, Athletics winning, 5 to 2. Page 12
Robins win third game in row, beating Phillies, 7 to 6. Page 12
Algernon beats Royal Stranger by head in Jamaica feature. Page 13
Dartmouth defeats Columbia, 2 to 1, in thirteen-inning game. Page 14
Clyde of N. Y. U. shuts out Colgate nine by 3 to 0. Page 14
Canzoneri gets decision over Dorfman in Garden bout. Page 15

ADVERTISING INDEX

	Page.		Page.
Amusements	17	For Sale	38
Apartments	35	Help Wanted	37
Auction Sales	9	Hotels	17
Automobiles	38	Lost and Found	9
Births, Deaths	19	Public Notices	3
Buyers' Wants	33	Resorts	39
Church Notices	22	Situations	37
Educational	20	Steamships	39

VITAPHONE THRILLS THE WORLD with the GLORIOUS MUSIC-PLAY

"The Desert Song"

Love... Life...
AND THE HAUNTING MELODIES *of the* DESERT

Hear the thundering strains of the Riff Riding Song—the inspiring rendition of the French Marching Song.

See the spirited dash of wild Arab horsemen—flash of sabres—clash of arms—adventures—romances—of the desert.

Hear the strange songs of love and war—haunting melodies that will stir your soul and linger with you.

"The Desert Song" is glamorous—intriguing. Brings to you the beauty of desert vistas. Bewitches you with the music, songs and dances of the mysterious East.

See and hear this sensational triumph of the Stage—in its vastly greater breadth and heart-grip—via *VITAPHONE.*

Greatest stage success of this generation—now comes to you—recreated—glorified—through the magic of *VITAPHONE.*

Warner Bros. great triumph, *"The Desert Song,"* is the first Music-Play to be produced as a complete Talking and Singing Picture.

It presents a brilliant chorus of 132 voices—109 noted musicians—116 exotic dancing girls—talent such as never before was assembled for any production.

"The Desert Song" is a Warner Bros. Vitaphone Picture. It marks a new milestone in Vitaphone's onward march to ever finer and more fascinating entertainment.

See and hear Warner Bros. spectacular singing success—*"The Desert Song."*

A WARNER BROS. VITAPHONE TALKING PICTURE

You *See and Hear* VITAPHONE *only in* Warner Bros. *and* First National *Pictures*

WARNER BROS. THEATRE
BROADWAY AT 52ND STREET

SEATS NOW FOR *PREMIERE* AND FIRST FOUR WEEKS
AFTER THE OPENING
TWICE DAILY 2:45-8:45 EXTRA 6 *pm* SHOW SUN.

OPENS NEXT WED. at 8:45 pm.
WARNER BROS. *Spectacular Singing Success*
...THE DESERT SONG"

ALL STAR
ALL TALKING
ALL SINGING CAST
116 DANCERS 104 CHORISTERS
104 SINGERS 100 MUSICIANS